

F.A.P. RTE.	SECTION	COUNTY	TOTAL SHEETS	SHEET NO.
726	130 RS-2	WILLIAMSON	58	9
STA. 232+00.00		TO STA. 238+00.00		
FED. ROAD DIST. NO.		ILLINOIS FED. AID PROJECT		

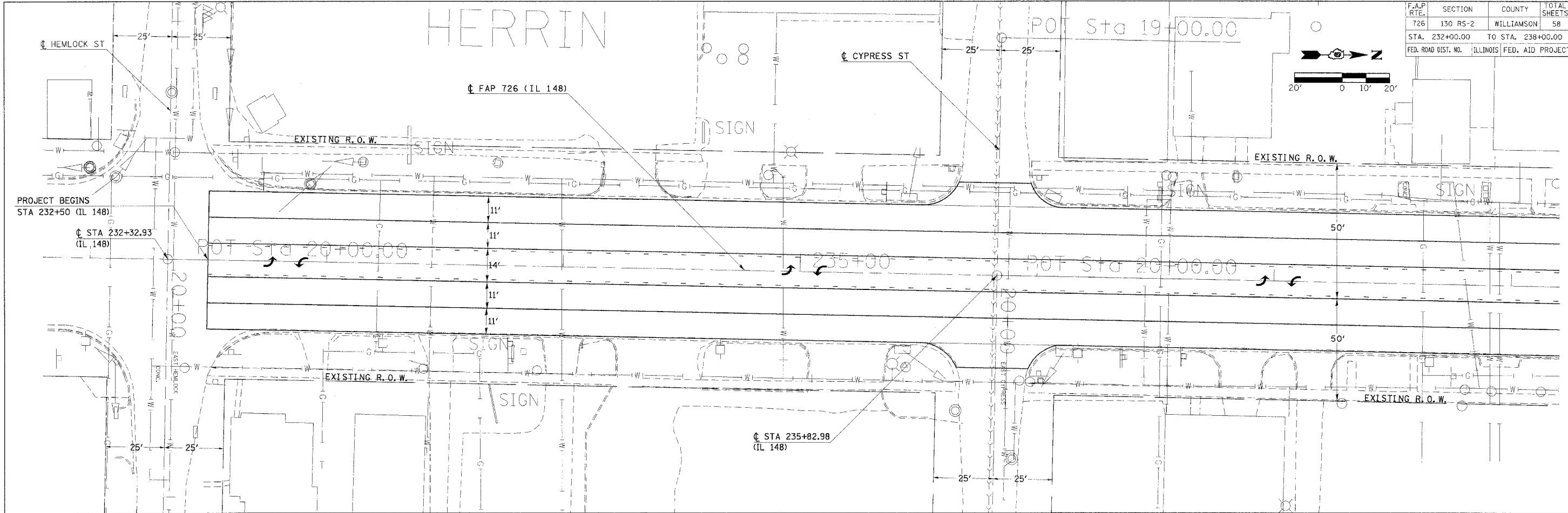

DATE	BY

PLAN

DATE: 2/16/2005
 BY: [Redacted]
 SURVEYED: [Redacted]
 PLOTTED: [Redacted]
 CHECKED: [Redacted]
 NOTE BOOK: [Redacted]
 NO. [Redacted]
 STRUCTURE: [Redacted]
 STATUS: [Redacted]
 USER: [Redacted]

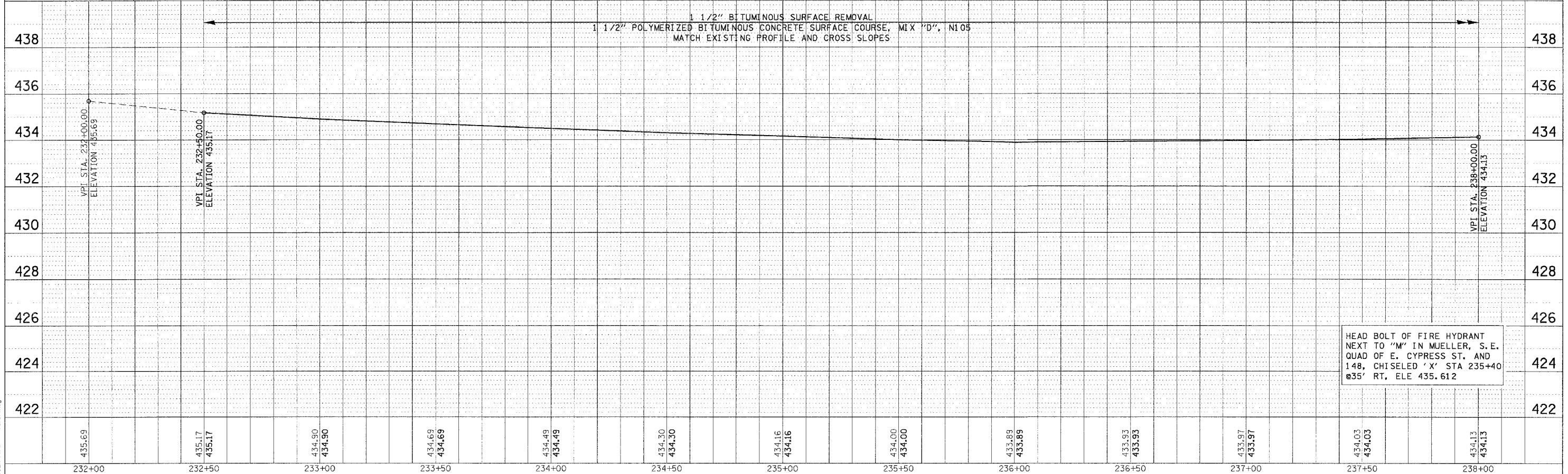

HEAD BOLT OF FIRE HYDRANT NEXT TO "M" IN MUELLER, S.E. QUAD OF E. CYPRESS ST. AND 148, CHISELED 'X' STA 235+40 @35' RT, ELE 435.612

DATE	BY

PROFILE

DATE: 2/16/2005
 BY: [Redacted]
 SURVEYED: [Redacted]
 PLOTTED: [Redacted]
 CHECKED: [Redacted]
 NOTE BOOK: [Redacted]
 NO. [Redacted]
 STRUCTURE: [Redacted]
 STATUS: [Redacted]
 USER: [Redacted]

PLOT DATE = 2/16/2005
 FILE NAME = c:\pro\secta\98912\98912.dwg
 PLOT SCALE = 20.0000' / IN.
 USER NAME = carlsonej

PLAN/PROFILE DRAINAGE IL 148 STA 232+00 TO STA 238+00