

F.A.P. RTE.	SECTION	COUNTY	TOTAL SHEETS	SHEET NO.
726	130 RS-2	WILLIAMSON	58	11
STA. 244+00.00		TO STA. 250+00.00		
FED. ROAD DIST. NO.		ILLINOIS FED. AID PROJECT		

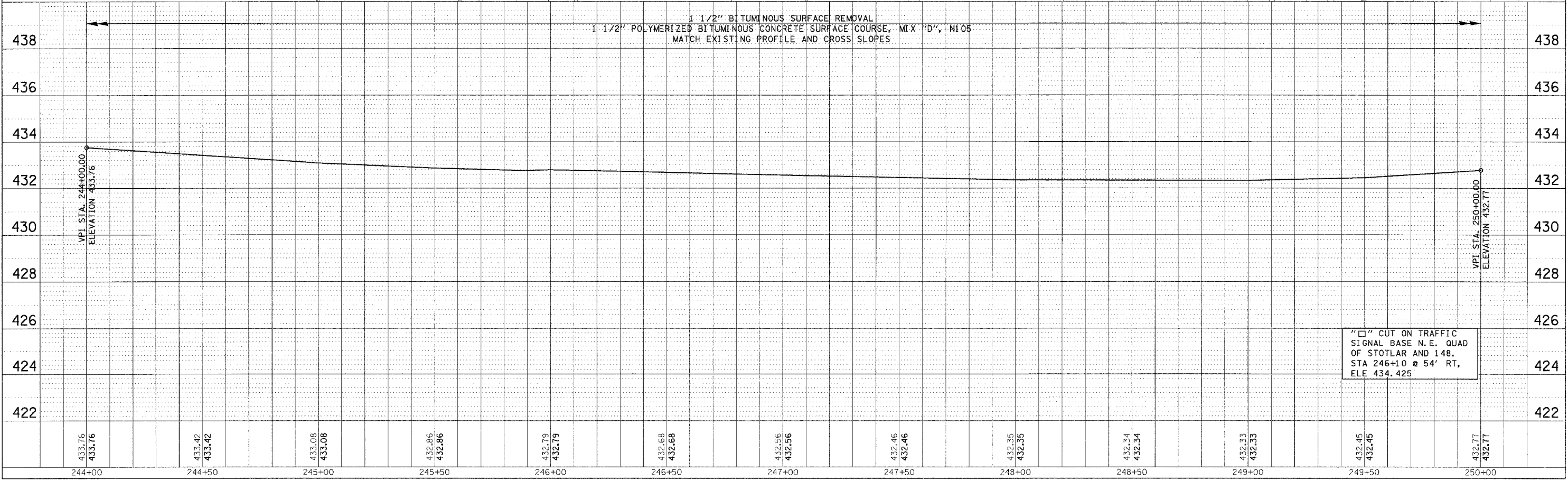
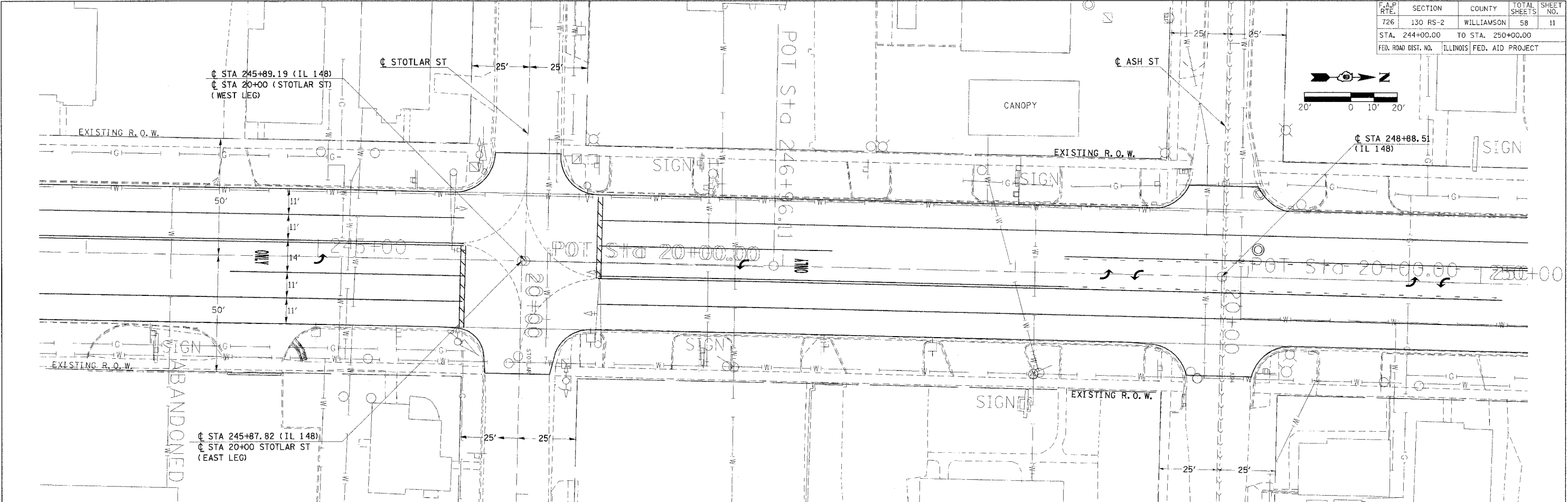
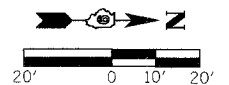

"□" CUT ON TRAFFIC SIGNAL BASE N.E. QUAD OF STOTLAR AND 148, STA 246+1.0 @ 54' RT, ELE 434.425

PLAN

DATE	BY

SURVEYED _____
 ALIGNED _____
 R.T. OF WAY CHECKED _____
 NO. _____
 PLOT FILE NAME _____

PROFILE

DATE	BY

SURVEYED _____
 GRADES CHECKED _____
 B.M. NO. ED _____
 STRUCTURE NOTATION CIRCO _____
 NO. _____

PLOT DATE = 2/16/2006
 FILE NAME = c:\hpc\jacta\98912\98912.dwg
 PLOT SCALE = 280000 / 1" = 100'
 USER NAME = c:\stonej

PLAN/PROFILE DRAINAGE IL 148 STA 244+00 TO STA 250+00