

PART OF SEC. 1 AND 12, T46N, R5E OF THE 3RD P.M., McHENRY COUNTY, ILLINOIS

PARCEL No.	OWNER	TOTAL HOLDING (ACRES)	PART TAKEN (ACRES)	PREVIOUSLY DEDICATED (ACRES)	REMAINDER	EASEMENT AREA (ACRES)	PERMANENT INDEX NUMBER	PURPOSE OF EASEMENT	ACQUIRED BY
1ER0001	JAMES A. ANDERSON	40.962	0.308	0.127	40.654	0.062	01-01-451-003	CONST.	
1ER0002A & 2B	CARLA A. STENERSON	0.750	0.025	0.007	0.725	0.107	01-01-451-001	CONST.	
1ER0003A & 5B	POWELL GRAVEL & EXCAVATING	82.159	1.327	0.955	80.832	0.102	01-01-376-003, 004 & 009 01-11-200-001 01-12-100-008	CONST.	
1ER0007	THOMAS KOOPKE	6.322	0.100	0.077	6.222	N/A	01-01-376-002	N/A	

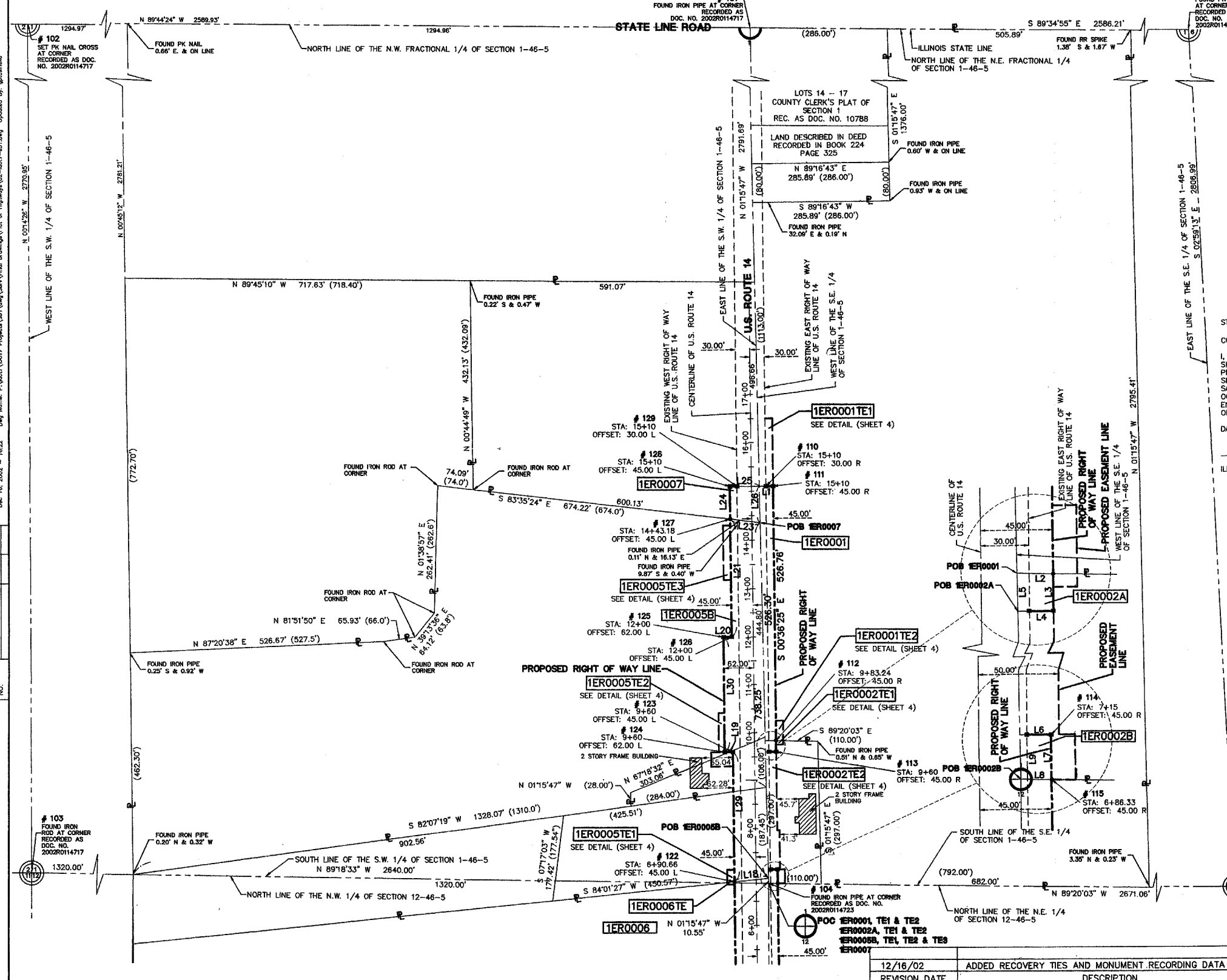

LEGEND

- SECTION CORNER
- QUARTER SECTION CORNER
- SECTION LINE
- QUARTER SECTION LINE
- QUARTER, QUARTER SECTION LINE
- PLATTED LOT LINE
- PROPERTY (DEED) LINE
- APL
- APPARENT PROPERTY LINE
- CENTERLINE
- EXISTING RIGHT OF WAY LINE
- PROPOSED RIGHT OF WAY LINE
- PROPOSED EASEMENT
- MEASURED DIMENSION
- COMPUTED DIMENSION
- RECORD DATA
- EXISTING BUILDING
- IRON ROD SET
- IRON PIPE OR ROD FOUND
- CUT CROSS FOUND OR SET
- T1
- T2
- T3
- BT1
- BT2
- BT3
- STAKING OF PROPOSED RIGHT OF WAY
- STAKING OR PROPOSED RIGHT OF WAY IN CULTIVATED AREAS
- PERMANENT SURVEY MARKER
- RIGHT OF WAY STAKING PROPOSED TO BE SET
- LIGHT STANDARD
- PK NAIL SET
- REPLACED AFTER CONSTRUCTION

I, TIMOTHY J. MURPHY, DO HEREBY DECLARE THAT I HAVE SURVEYED THE PLAT OF HIGHWAYS SHOWN HEREON IN SECTIONS 1 AND 12, TOWNSHIP 46 NORTH RANGE 5 EAST OF THE THIRD PRINCIPAL MERIDIAN, McHENRY COUNTY, ILLINOIS; THAT THE SURVEY IS TRUE AND COMPLETE AS SHOWN TO THE BEST OF MY KNOWLEDGE AND BELIEF; THAT THE PLAT CORRECTLY REPRESENTS SAID SURVEY; THAT ALL MONUMENTS FOUND AND ESTABLISHED ARE OF PERMANENT QUALITY AND OCCUPY THE POSITIONS SHOWN THEREON AND THAT THE MONUMENTS ARE SUFFICIENT TO ENABLE THE SURVEY TO BE RETRACED. MADE FOR THE DEPARTMENT OF TRANSPORTATION, STATE OF ILLINOIS.

DATED AT VERNON HILLS, ILLINOIS THIS 16th DAY OF DECEMBER, A.D., 2002.
Timothy J. Murphy
 ILLINOIS PROFESSIONAL LAND SURVEYOR NO. 2870; EXPIRES NOVEMBER 30, 2004

BEARINGS SHOWN HEREON ARE BASED ON ILLINOIS STATE PLANE COORDINATES, EAST ZONE, NORTH AMERICAN DATUM OF 1983. NGS CONTROL POINTS PD A2008 AND A2007 WERE RECOVERED AND USED FOR CONVERSIONS. ALL COORDINATE AND DIMENSIONAL VALUES SHOWN HEREON ARE "GROUND" NOT "GRID".
 COMBINED SCALE FACTOR (GROUND TO GRID) = 0.999940648

LINE	BEARING	LENGTH	LINE	BEARING	LENGTH
L1	N 89°23'35" E	28.53'	L16	N 84°01'12" E	69.33'
L2	N 89°20'03" W	22.51'	L17	S 00°07'39" E	63.25'
L3	S 00°36'25" E	23.24'	L18	N 84°01'27" E	71.08'
L4	S 89°23'35" W	22.24'	L19	S 89°23'35" W	17.00'
L5	N 01°15'47" W	23.74'	L20	N 89°23'35" E	17.00'
L6	N 89°23'35" E	19.43'	L21	N 00°36'25" W	243.18'
L7	S 00°36'25" E	28.67'	L23	S 83°35'24" E	62.79'
L8	N 89°20'03" W	19.11'	L24	N 00°36'25" W	66.82'
L9	N 01°15'47" W	28.24'	L25	N 89°23'35" E	61.47'
L10	S 89°22'22" W	20.95'	L26	S 01°15'47" E	74.50'
L11	S 00°36'25" E	66.59'	L27	S 00°36'25" E	219.74'
L12	S 89°23'35" W	21.51'	L28	N 00°36'25" W	233.90'
L13	N 00°07'38" W	66.77'	L29	N 00°36'25" W	269.34'
L14	S 89°23'35" W	68.49'	L30	N 00°36'25" W	240.00'
L15	N 00°36'25" W	58.75'			

IDOT 7 SB1-3424 SHEET 1 IS A COVER SHEET AND IS NOT RECORDED

MANHARD CONSULTING
 ENGINEERS • SURVEYORS • PLANNERS
 800 WOODLAND PARKWAY VERNON HILLS, IL 60061
 TEL: 847/264-0000 FAX: 847/264-0005

PLAT OF HIGHWAYS
 STATE OF ILLINOIS
 DEPARTMENT OF TRANSPORTATION
 F.A.P. 066 (U.S. ROUTE 14)

SECTION: OVER LAWRENCE CREEK McHENRY COUNTY PROJECT JOB NO. R-91-038-01
 STATION 4+00 TO STATION 15+10
 SCALE: 1" = 100' N.T.S. SHEET 2 OF 4

BUREAU OF LAND ACQUISITION
 201 WEST CENTER COURT
 SCHAUMBURG, ILLINOIS 60196

REVISION DATE	DESCRIPTION	BY
12/16/02	ADDED RECOVERY TIES AND MONUMENT RECORDING DATA	W.W.

RECORDING: RECORDED ON _____ BY _____ AS DOCUMENT NO. _____

Date: 16, 2002 - 16:22 Dwg Name: P:\dot7\DOT7 Projects\Sh1\Draw\Final Drawings\Plat of Highway\02-dot7-ab1.dwg Updated By: gpc@manhard.com
 R.O.W. PLAT MAKE CHECKED UNLINED NOTEBOOK NO.

32877/ROWPLATS.DGN