

PART OF SEC. 1 AND 12, T46N, R5E OF THE 3RD P.M., McHENRY COUNTY, ILLINOIS

F.A.P. NO.	SECTION	COUNTY	TOTAL SHEETS
066	21 (B&G) R	McHENRY	66
STA.	TO STA.		SHEETS
FED. ROAD DIST. NO.	ILLINOIS	FED. AID PROJECT	NO.

#62391

LEGEND

SECTION CORNER
QUARTER SECTION CORNER
SECTION LINE
QUARTER SECTION LINE
QUARTER, QUARTER SECTION LINE
PLATTED LOT LINE
PROPERTY (DEED) LINE
APL
APPARENT PROPERTY LINE
CENTERLINE
EXISTING RIGHT OF WAY LINE
PROPOSED RIGHT OF WAY LINE
PROPOSED EASEMENT

MEASURED DIMENSION
129.32'
COMPUTED DIMENSION
RECORD DATA
EXISTING BUILDING

IRON ROD SET
IRON PIPE OR ROD FOUND
CUT CROSS FOUND OR SET
REFERENCE FOUND OR SET MONUMENTATION
IN CULTIVATED AREAS, REFERENCE FOUND OR SET MONUMENTATION
STAKING OF PROPOSED RIGHT OF WAY
STAKING OR PROPOSED RIGHT OF WAY IN CULTIVATED AREAS
PERMANENT SURVEY MARKER
RIGHT OF WAY STAKING PROPOSED TO BE SET
LIGHT STANDARD

PK NAIL SET
REPLACED AFTER CONSTRUCTION

STATE OF ILLINOIS
COUNTY OF LAKE

I, TIMOTHY J. MURPHY, DO HEREBY DECLARE THAT I HAVE SURVEYED THE PLAT OF HIGHWAYS SHOWN HEREON SECTIONS 1 AND 12, TOWNSHIP 46 NORTH RANGE 5 EAST OF THE THIRD PRINCIPAL MERIDIAN, McHENRY COUNTY, ILLINOIS, THAT THE SURVEY IS TRUE AND COMPLETE AS SHOWN TO THE BEST OF MY KNOWLEDGE AND BELIEF, THAT THE PLAT CORRECTLY REPRESENTS SAID SURVEY, THAT ALL MONUMENTS FOUND AND ESTABLISHED ARE OF PERMANENT QUALITY AND OCCUPY THE POSITIONS SHOWN THEREON AND THAT THE MONUMENTS ARE SUFFICIENT TO ENABLE THE SURVEY TO BE RETRACED, MADE FOR THE DEPARTMENT OF TRANSPORTATION, STATE OF ILLINOIS.

DATED AT VERNON HILLS, ILLINOIS THIS 16TH DAY OF DECEMBER, A.D., 2002.

Timothy J. Murphy
TIMOTHY J. MURPHY
ILLINOIS PROFESSIONAL LAND SURVEYOR NO. 2870
EXPIRES NOVEMBER 30, 2004

POINT NO.	NORTHING	EASTING
100	2123095.2137	915058.8595
101	2123114.0837	912472.7185
102	2123128.4597	909882.8015
103	2120354.9077	909894.4465
104	2120323.0757	912534.2545
105	2120292.0417	915205.1285
106	2117657.6717	915214.8495
107	2117678.2587	912540.1225
108	2117708.7187	909895.4435
109	2120366.2147	907229.7285
110	2121146.3148	912529.6399
111	2121146.4737	912544.6390
112	2120619.7419	912550.2191
113	2120596.5045	912550.4652
114	2120351.5183	912553.0605
115	2120322.8536	912553.3642
116	2120103.1227	912555.6919
117	2120036.5359	912556.3973
118	2120036.3770	912541.3982
119	2120035.7415	912481.4015
120	2120035.5626	912466.4024
121	2120092.3336	912465.8012
122	2120326.2225	912463.3234
123	2120595.5512	912460.4703
124	2120595.3711	912443.4712
125	2120835.3576	912440.9289
126	2120835.5377	912457.9279
127	2121078.7038	912455.3519
128	2121145.3203	912454.6441
129	2121145.6792	912469.6433

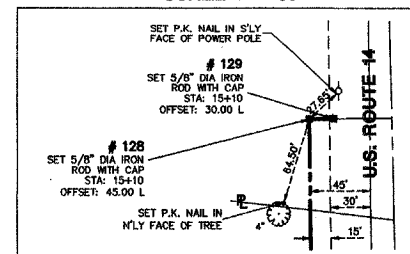
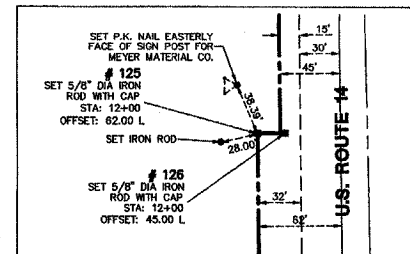
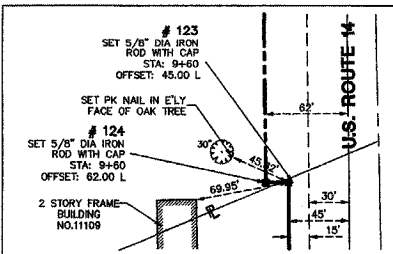
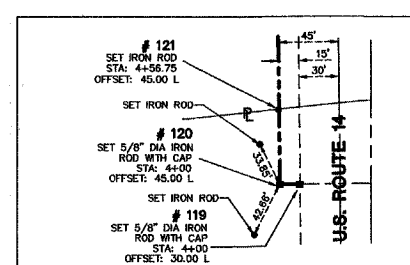
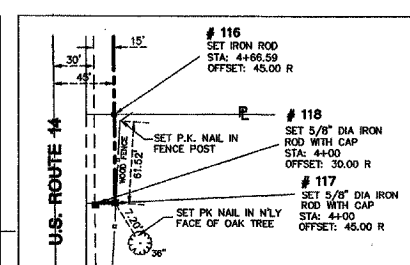
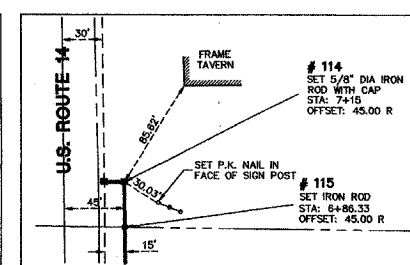
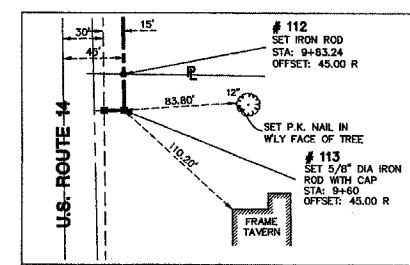
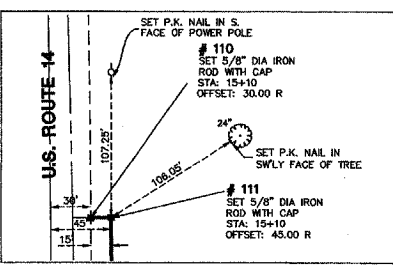
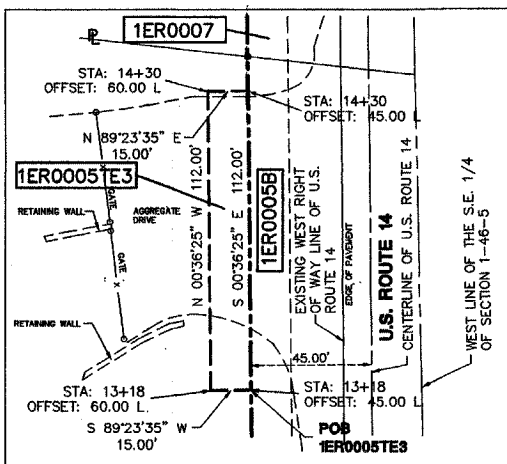
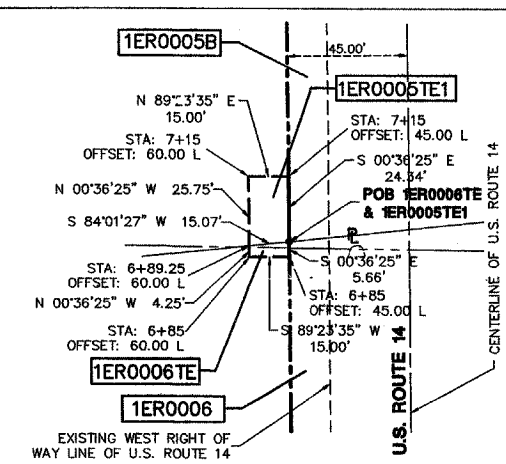
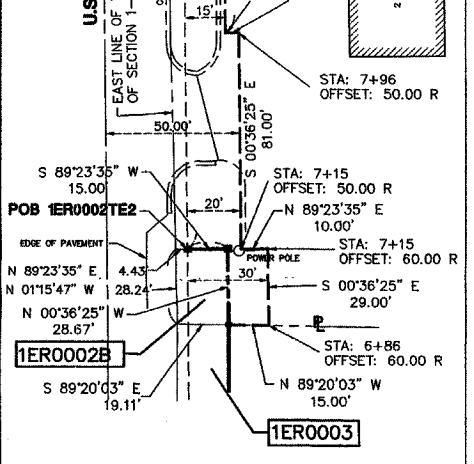
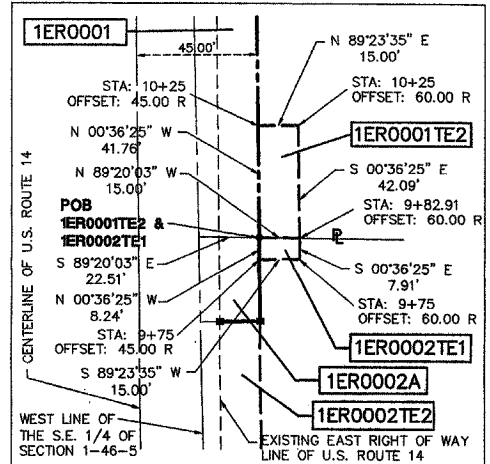
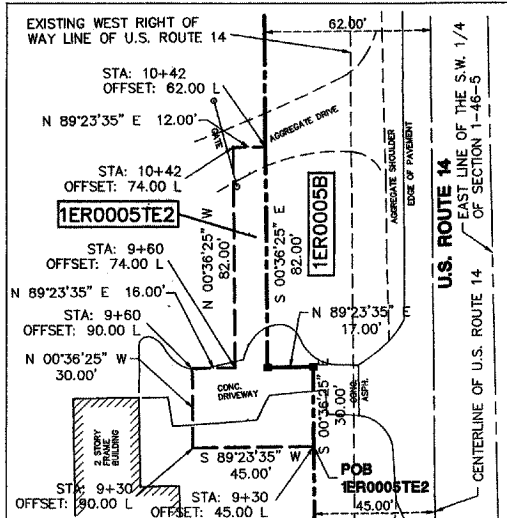
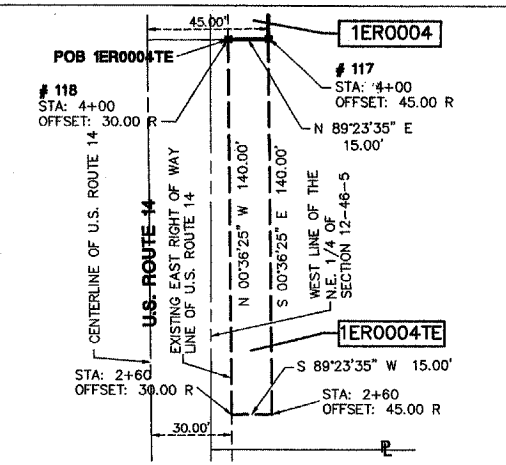
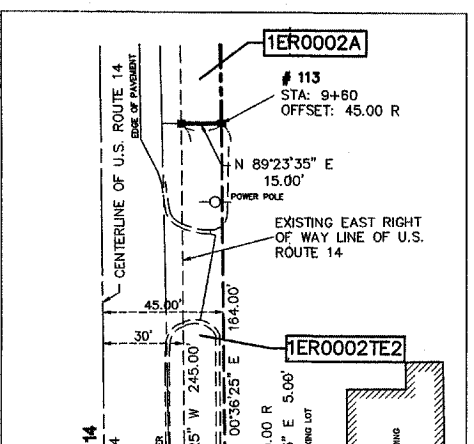
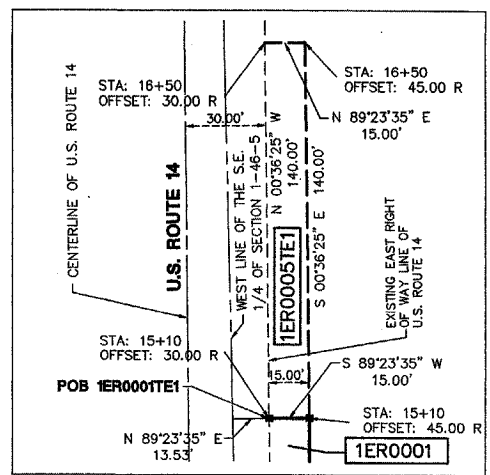

STATION	NORTHING	EASTING
4+00	2120036.0593	912511.3999
15+10	2121145.9970	912499.6416

BEARINGS SHOWN HEREON ARE BASED ON ILLINOIS STATE PLANE COORDINATES, EAST ZONE, NORTH AMERICAN DATUM OF 1983. NGS CONTROL POINTS PID A22906 AND A2907 WERE RECOVERED AND USED FOR CONVERSIONS. ALL COORDINATE AND DIMENSIONAL VALUES SHOWN HEREON ARE "GROUND" NOT "GRID".
COMBINED SCALE FACTOR (GROUND TO GRID) = 0.999940848

REVISION DATE	ADDED RECOVERY TIES AND MONUMENT RECORDING DATA	W.W.
12/16/02		

RECORDING: RECORDED ON

MANHARD CONSULTING ENGINEERS • SURVEYORS • PLANNERS
200 POPPERSVILLE PARKWAY, VERNON HILLS, ILLINOIS 60061
TEL: 847/284-0200 FAX: 847/284-0088

PLAT OF HIGHWAYS
STATE OF ILLINOIS
DEPARTMENT OF TRANSPORTATION
F.A.P. 066 (U.S. ROUTE 14)
SECTION: OVER LAWRENCE CREEK McHENRY COUNTY
PROJECT: JOB NO. R-91-038-01
STATION 4+00 TO STATION 15+10
SCALE: 1" = 30' N.T.S. SHEET 4 OF 4

BUREAU OF LAND ACQUISITION
201 WEST CENTER COURT
SCHAUMBURG, ILLINOIS 60196

AS DOCUMENT NO.

32877ROWPLA15.DGN