

F.A.I. RTE.	SECTION	COUNTY	TOTAL SHEET NO.
57	D-3 BRIDGE PAINTING 2005-1	IROQUOIS	16 9
FED. ROAD DIST. NO.		ILLINOIS FED. AID PROJECT	

STATE OF ILLINOIS  
DEPARTMENT OF PUBLIC WORKS & BUILDINGS  
DIVISION OF HIGHWAYS

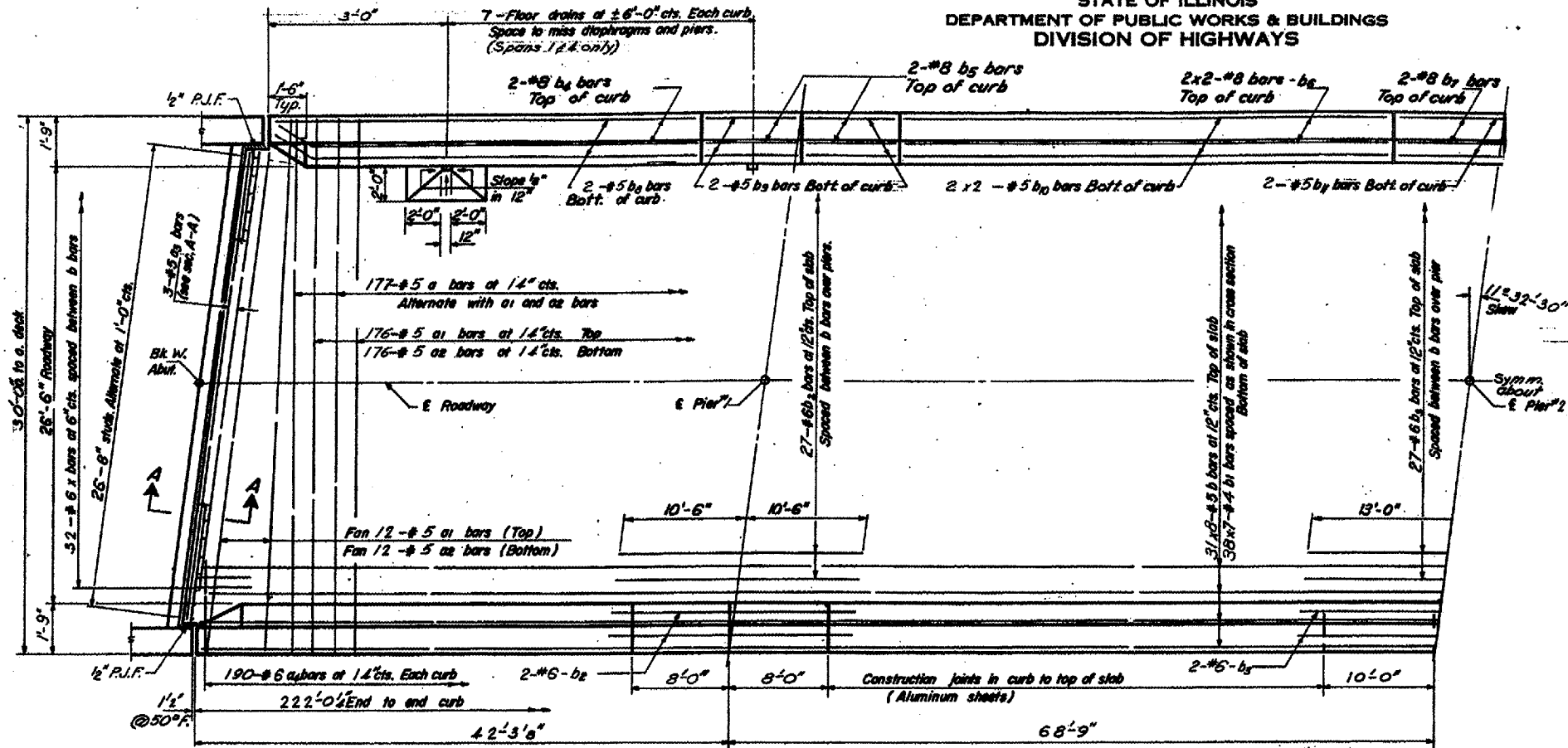

HALF PLAN

Note:  
Bars indicated thus 20x3-#5 etc.  
Indicates 20 lines of bars with 3  
lengths per line.  
Min bar laps = 20 dia.

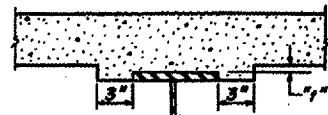

STANDARD FILLET DETAIL

To determine "f": After all structural steel has been erected, elevations of the top flanges of the beams shall be taken at intervals shown on sheet 2. These elevations subtracted from the "Grade Elevations Adjusted for Dead Load Deflections" shown on sheet 2, minus slab thickness, equals the fillet height "f" above top of beams.

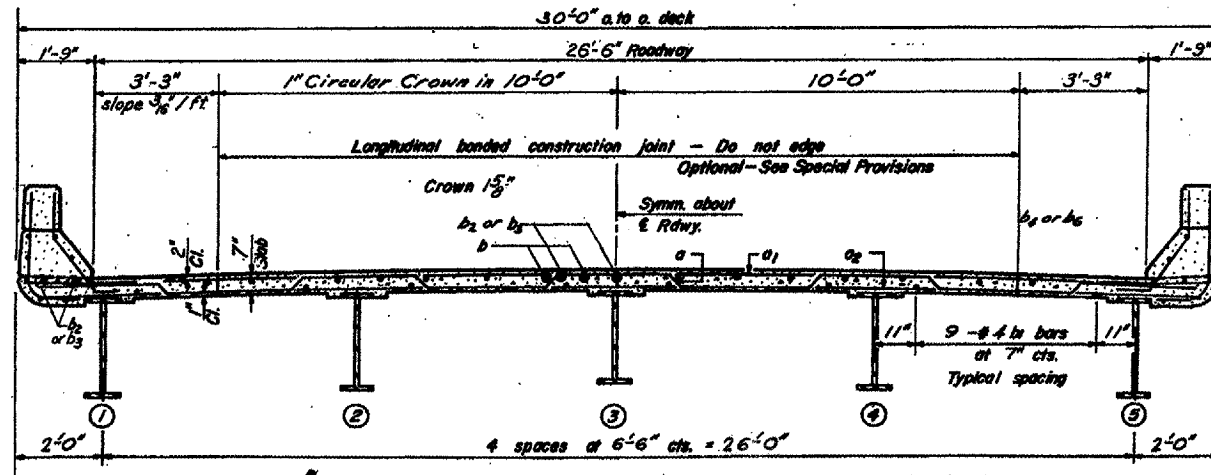

NEAR PIER

CROSS SECTION

NEAR MIDSPAN

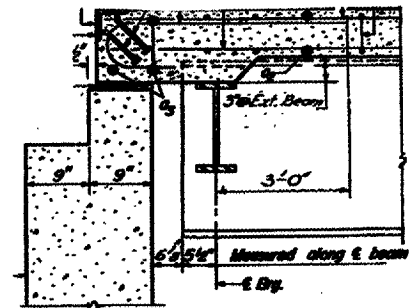

REVISIONS	
NAME	DATE

ILLINOIS DEPARTMENT OF TRANSPORTATION  
**EXISTING STRUCTURE PLANS  
FOR INFORMATION ONLY**  
**BRIDGE NO. 2**  
**S.N. 038-0082**

SCALE: VERT. \_\_\_\_\_  
HORIZ. \_\_\_\_\_  
DATE: 01/10/05  
DRAWN BY: RW  
CHECKED BY: \_\_\_\_\_