68201

F.A.I. RTE.	SECTION	COUNTY	TOTAL SHEETS	SHEET NO.
74	*	TAZEWELL	1366	228
STA. 2+900.000		TO STA. 3+050.000		
FED. ROAD DIST. NO.		ILLINOIS	FED. AID PROJECT	

*(90-1)DR-2;90(13,14,14-1)DR-1

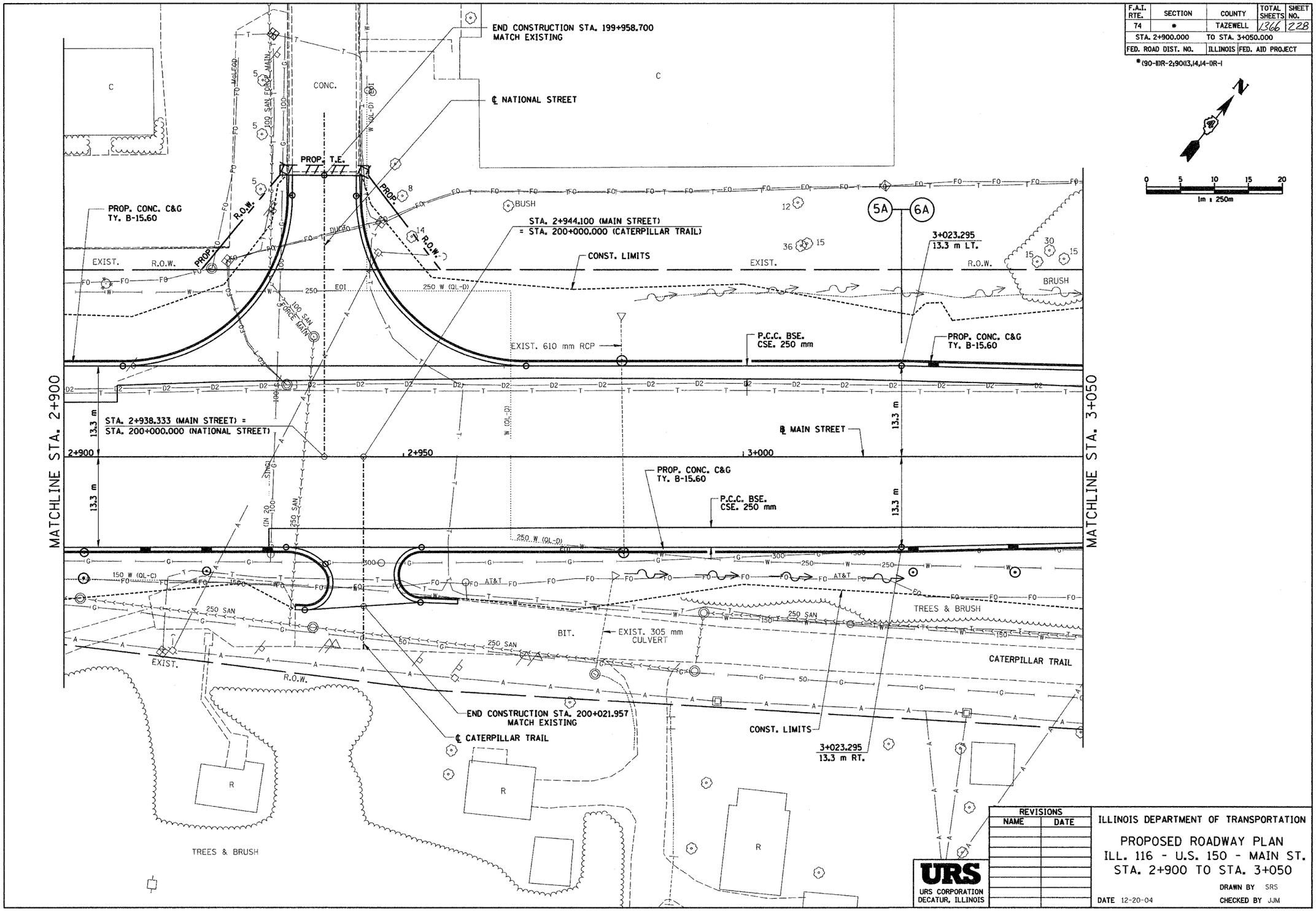

REVISIONS	
NAME	DATE

URS
URS CORPORATION
DECATUR, ILLINOIS

ILLINOIS DEPARTMENT OF TRANSPORTATION

PROPOSED ROADWAY PLAN
ILL. 116 - U.S. 150 - MAIN ST.
STA. 2+900 TO STA. 3+050

DRAWN BY SRS
DATE 12-20-04
CHECKED BY JJM

...\phase2\roadway\pp1116-5ama.dgn 12/17/2004 9:33:28 AM