LEGEND - CLAUDE H. HURLEY COMPANY TEST BORING LOGS

A-1 to A-8 (and subgroups)	Engineering classifications of soil in accordance with AASHTO M 145 standard specification.
Silty Clay Loam	Textural classification of soil in accordance with IDOT Triangular Chart.
Laminated Coal Shale	Textural and engineering classification of bedrock in accordance with conventional practice.
N.Bp0.15m	N-value or standard penetration test value. Number of blows required to drive a standard split-spoon sampler 0.15 m as conducted in accordance with AASHTO T 206 standard specification.
Q_u, kPa	Unconfined compression strength of soil in kilopascals determined in accordance with AASHTO T 208 standard specification.
w, %	Natural moisture content of soil and bedrock in percent determined in accordance with AASHTO T 265 standard specification and AASHTO T 265/ASTM D 2216 for bedrock.
γ_d, $kgpm^3$	Dry unit weight of soil and bedrock in kilograms per cubic meter determined in accordance with standard practice.

GROUNDWATER DATA

DD	Water Level During Drilling
BAR	Water Level Before Auger Removal
AAR	Water Level After Auger Removal
DC	Dry Cave Level
WC	Wet Cave Level
d	Days
h	Hours

DRILLING METHOD

FA	Flight Auger
RW	Rotary Wash
HSA	Hollow Stem Auger

SAMPLE TYPE

AU	Auger
SS	Standard Split-barrel
ST	Thin-walled Tube
DB	Core Barrel

NOTES:

1. The abbreviations, symbols and definitions in this Legend are commonly used and understood in the engineering and construction practices and are presented only for information and communication.

2. The Geotechnical Data presented in this Legend and on the Boring Logs are to be interpreted by personnel educated, trained, experienced and licensed to practice Geotechnical Engineering, and in direct communication with the Claude H. Hurley Company.

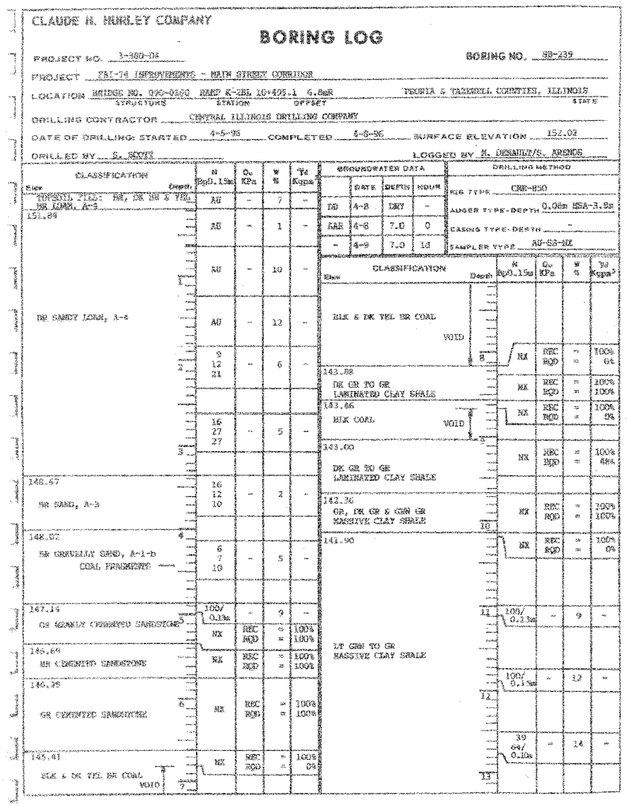

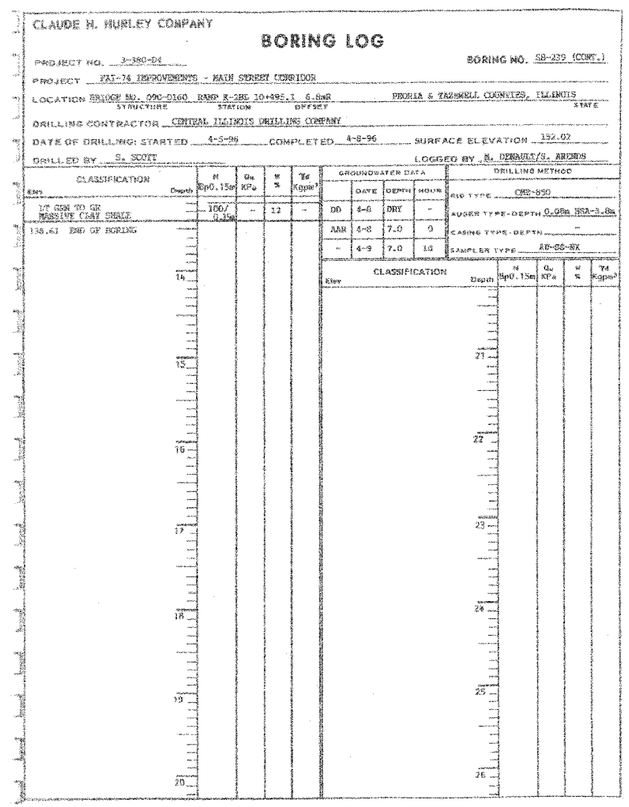

DESIGNED	WJZ
CHECKED	SWS
DRAWN	RMG
CHECKED	DJM

alfred benesch & company
CONSULTING ENGINEERS
205 NORTH MICHIGAN AVENUE, CHICAGO, ILLINOIS 60601
JOB NO. 3573

ILLINOIS DEPARTMENT OF TRANSPORTATION
RAMP K-2 OVER
MAIN ST & RAMP J-3
F.A.I. ROUTE 74 (I-74)
SECTION 90-11HB-5

SOIL BORING LOG
SB-239

SN: 090-0156
TAZEWELL CO., IL.

STA. 10+529.222
DATE: 12-23-04

m:\proj\3573\rampk2\st11sb3-7a0900156.dgn
2/3/2005