

F.A.P. RTE.	SECTION	COUNTY	TOTAL SHEETS	SHEET NO.
502	.	ADAMS	315	101
STA.		TO STA.		
FED. ROAD DIST. NO.		ILLINOIS FED. AID PROJECT		

• [53RS-7, P(RS-2)IN, TS
CONTRACT NO. 72897

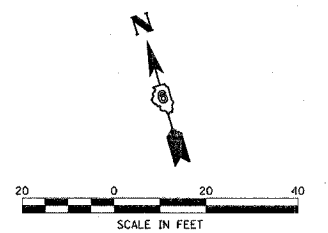

PROP. CURVE C2
 PI STA. = 10+58.05
 $\Delta = 30^\circ 23' 28''$ (RT)
 $D = 76^\circ 23' 40''$
 $R = 75.00'$
 $T = 20.37'$
 $L = 39.78'$
 $E = 2.72'$
 P.C. STA = 10+37.68
 P.T. STA = 10+77.46

LEGEND

- PERIMETER EROSION BARRIER
- INLET AND PIPE PROTECTION
- TEMPORARY DITCH CHECK

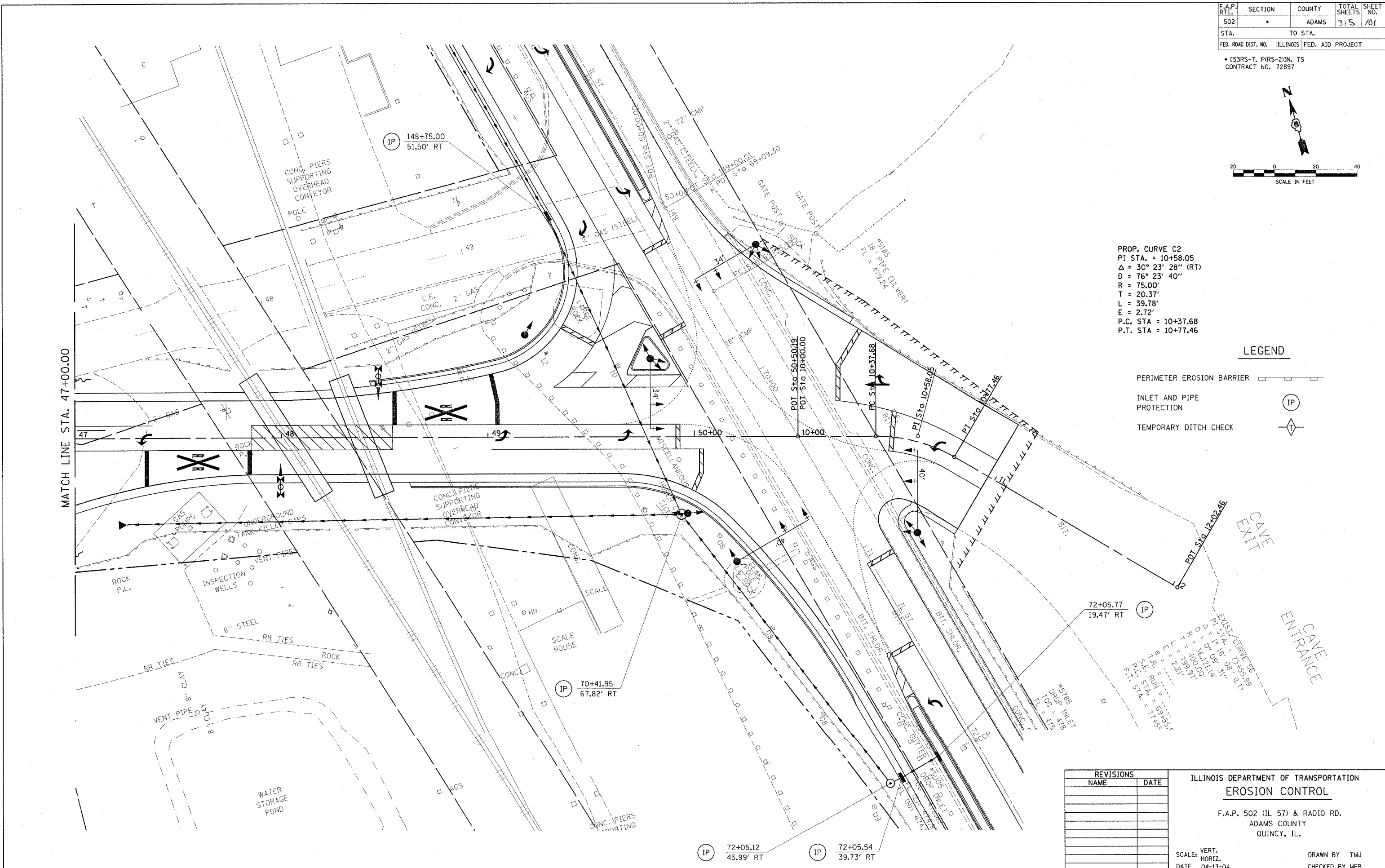

REVISIONS	
NAME	DATE

ILLINOIS DEPARTMENT OF TRANSPORTATION
EROSION CONTROL
 F.A.P. 502 (IL 57) & RADIO RD.
 ADAMS COUNTY
 QUINCY, IL.

SCALE: VERT. _____
 HORIZ. _____
 DATE 04-13-04

DRAWN BY TMJ
 CHECKED BY MEB

c:\projects\d653004\ersnctl.dgn
 2/3/2005
 *REF 01

F.A.P. RTE.	SECTION	COUNTY	TOTAL SHEETS	SHEET NO.
502		ADAMS	315	102

STA. TO STA.

ILL. ROAD DIST. NO. ILLINOIS FED. AID PROJECT

• [53RS-7, PIRS-2]IN, TS
CONTRACT NO. 72897

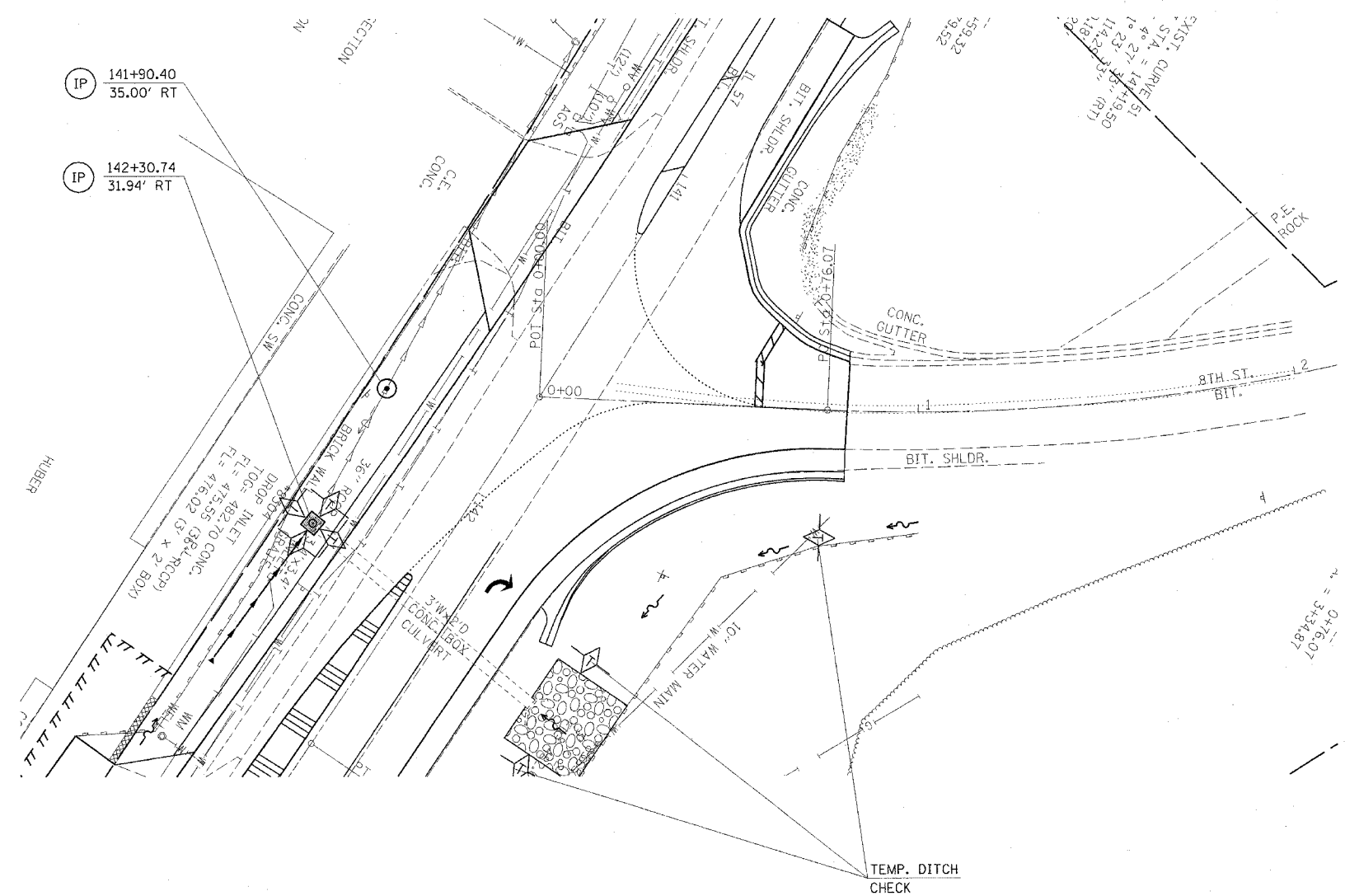
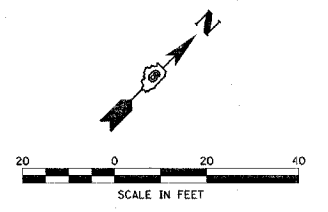

LEGEND

- PERIMETER EROSION BARRIER
- INLET AND PIPE PROTECTION
- TEMPORARY DITCH CHECK

REVISIONS	
NAME	DATE

ILLINOIS DEPARTMENT OF TRANSPORTATION
EROSION CONTROL
F.A.P. 502 (IL 57) & RADIO RD.
ADAMS COUNTY
QUINCY, IL.

SCALE: VERT. _____
HORIZ. _____
DATE 04-13-04

DRAWN BY TMJ
CHECKED BY MEB

ct:\projects\0653004\ersnctl.dgn
2/3/2005
*REF01

F.A.P. RTE.	SECTION	COUNTY	TOTAL SHEETS	SHEET NO.
502	*	ADAMS	315	103
STA.		TO STA.		
FED. ROAD DIST. NO.		ILLINOIS FED. AID PROJECT		

* [53RS-7, PIRS-2]IN, TS
CONTRACT NO. 72897

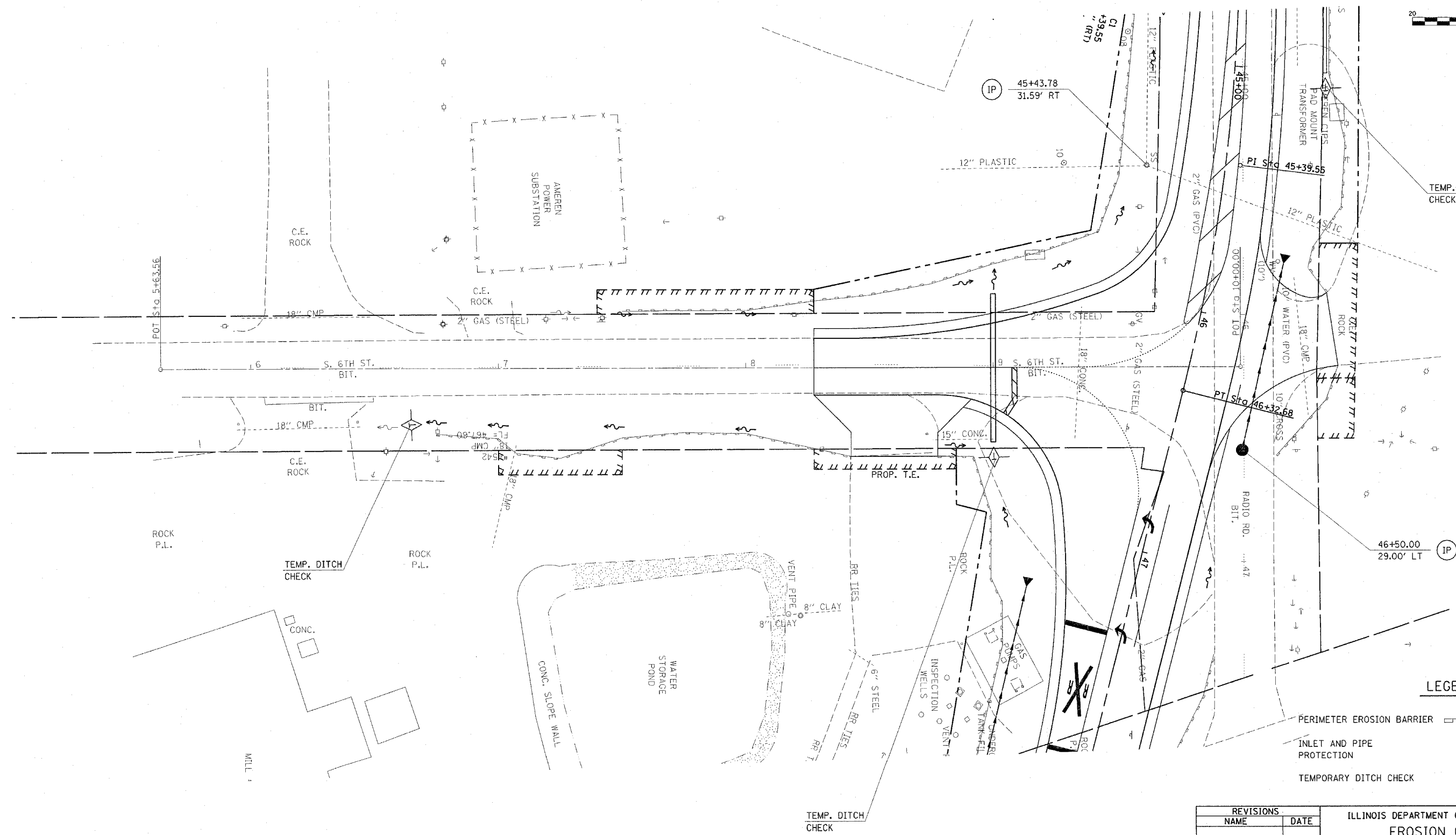
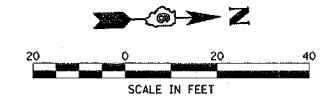

LEGEND

- PERIMETER EROSION BARRIER
- INLET AND PIPE PROTECTION
- TEMPORARY DITCH CHECK

REVISIONS	
NAME	DATE

ILLINOIS DEPARTMENT OF TRANSPORTATION
EROSION CONTROL
F.A.P. 502 (IL 57) & RADIO RD.
ADAMS COUNTY
QUINCY, IL.

SCALE: VERT. DRAWN BY TMJ
 HORIZ. CHECKED BY MEB
DATE 04-13-04

cs:\projects\653004\ersnctl.dgn
2/3/2005
*REF01

BY: _____ DATE: _____
 ORIGINAL SURVEYED _____
 PLOTTED _____
 DATE _____
 AREAS CHECKED _____

BY: _____ DATE: _____
 ORIGINAL SURVEYED _____
 PLOTTED _____
 DATE _____
 AREAS CHECKED _____

c:\projects\0653004\woolpert_080204
 2/3/2005
 *REF:01

F.A.P. RTE. 502	SECTION •	COUNTY ADAMS	TOTAL SHEETS 35	SHEET NO. 104
STA. FED. ROAD DIST. NO.	TO STA. ILLINOIS		FED. AID PROJECT	
CONTRACT NO. 72897				
• (53RS-7, P(RS-2)N, TS				

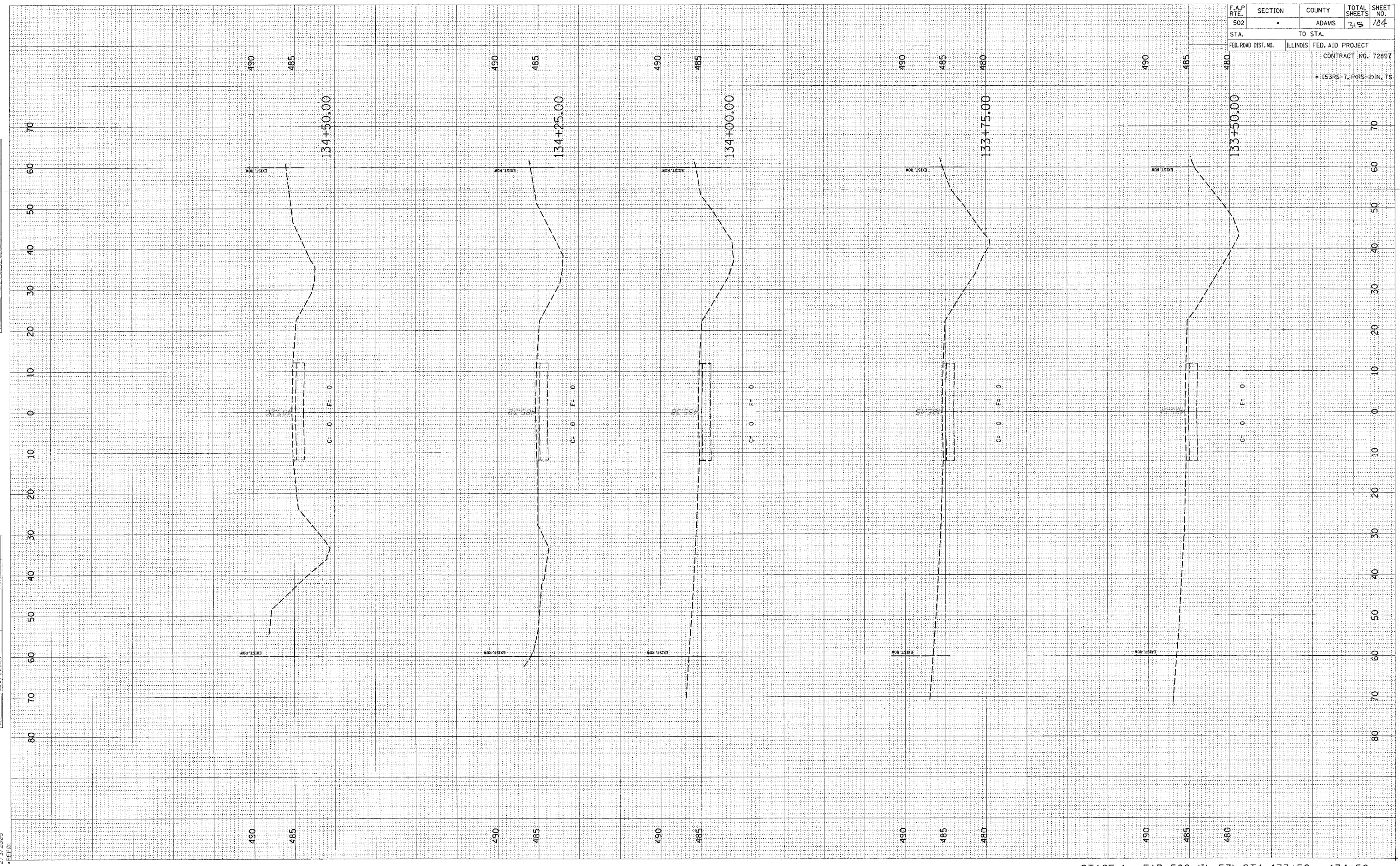

FINAL SURVEY DATE
 SURVEYED BY
 NOTE BOOK NO.
 TEMPLATE AREAS CHECKED

ORIGINAL SURVEY DATE
 SURVEYED BY
 NOTE BOOK NO.
 TEMPLATE AREAS CHECKED

c:\projects\0653004\woolper.t_080204
 2/3/2005
 *REL 01

F.A.P. RTE.	SECTION	COUNTY	TOTAL SHEETS	SHEET NO.
502	*	ADAMS	215	105
STA. TO STA.		FED. ROAD DIST. NO. ILLINOIS FED. AID PROJECT		
		CONTRACT NO. 72897		
		* (S3RS-7, P1RS-2)N, TS		

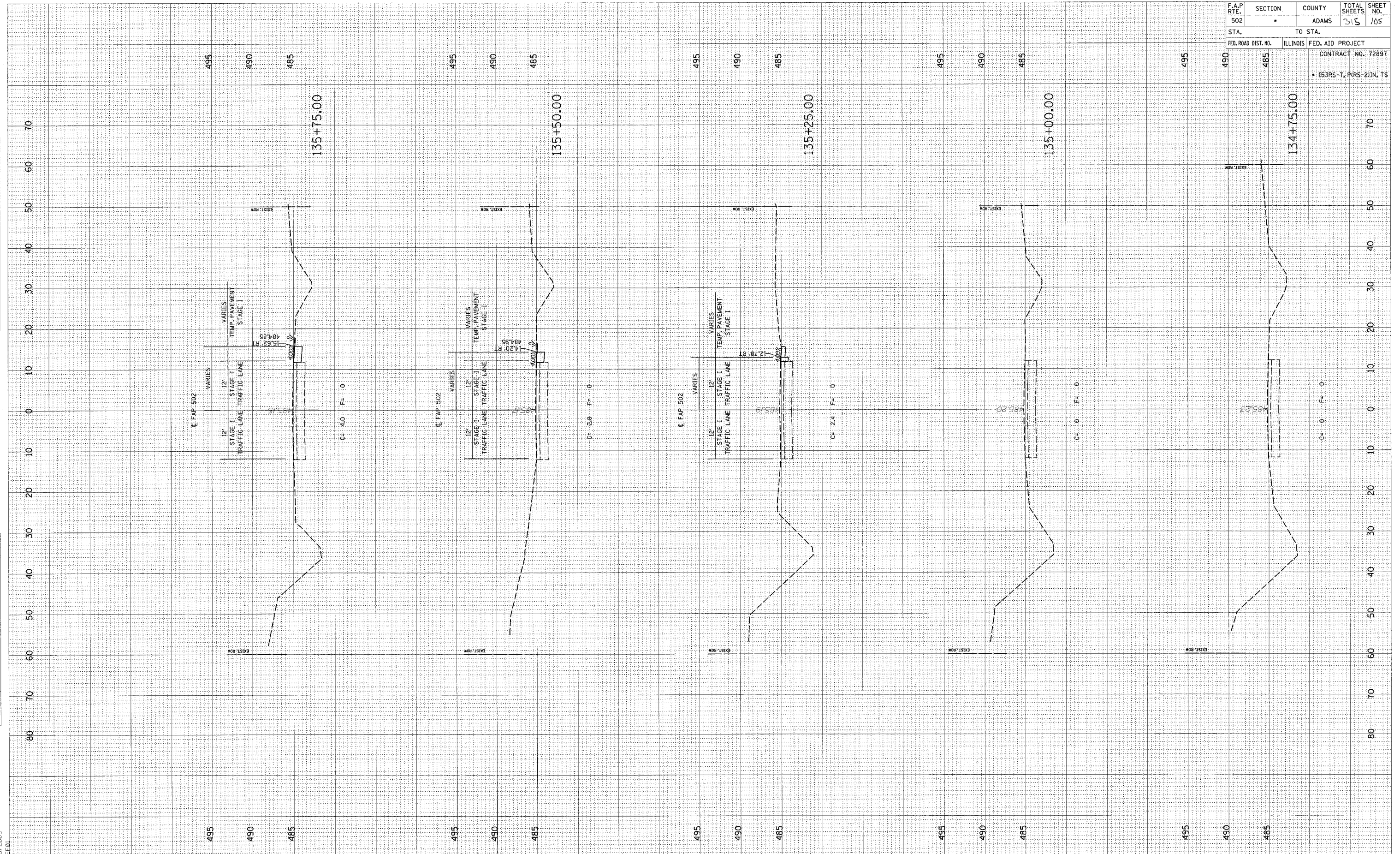

FINAL SURVEY SURVEYED BY DATE
 NOTE BOOK NO. SURVEYED BY DATE
 TEMPLATE AREAS CHECKED

ORIGINAL SURVEY SURVEYED BY DATE
 PLOTTED BY DATE
 NOTE BOOK NO. SURVEYED BY DATE
 TEMPLATE AREAS CHECKED

c:\projects\0653004\woolpert_060204
 2/3/2005
 *SEE 01

F.A.P. RTE.	SECTION	COUNTY	TOTAL SHEETS	SHEET NO.
502	•	ADAMS	315	106
STA.	TO STA.		CONTRACT NO. 72897	
FED. ROAD DIST. NO.	ILLINOIS	FED. AID PROJECT	• (53RS-7, P(RS-2)N, TS	

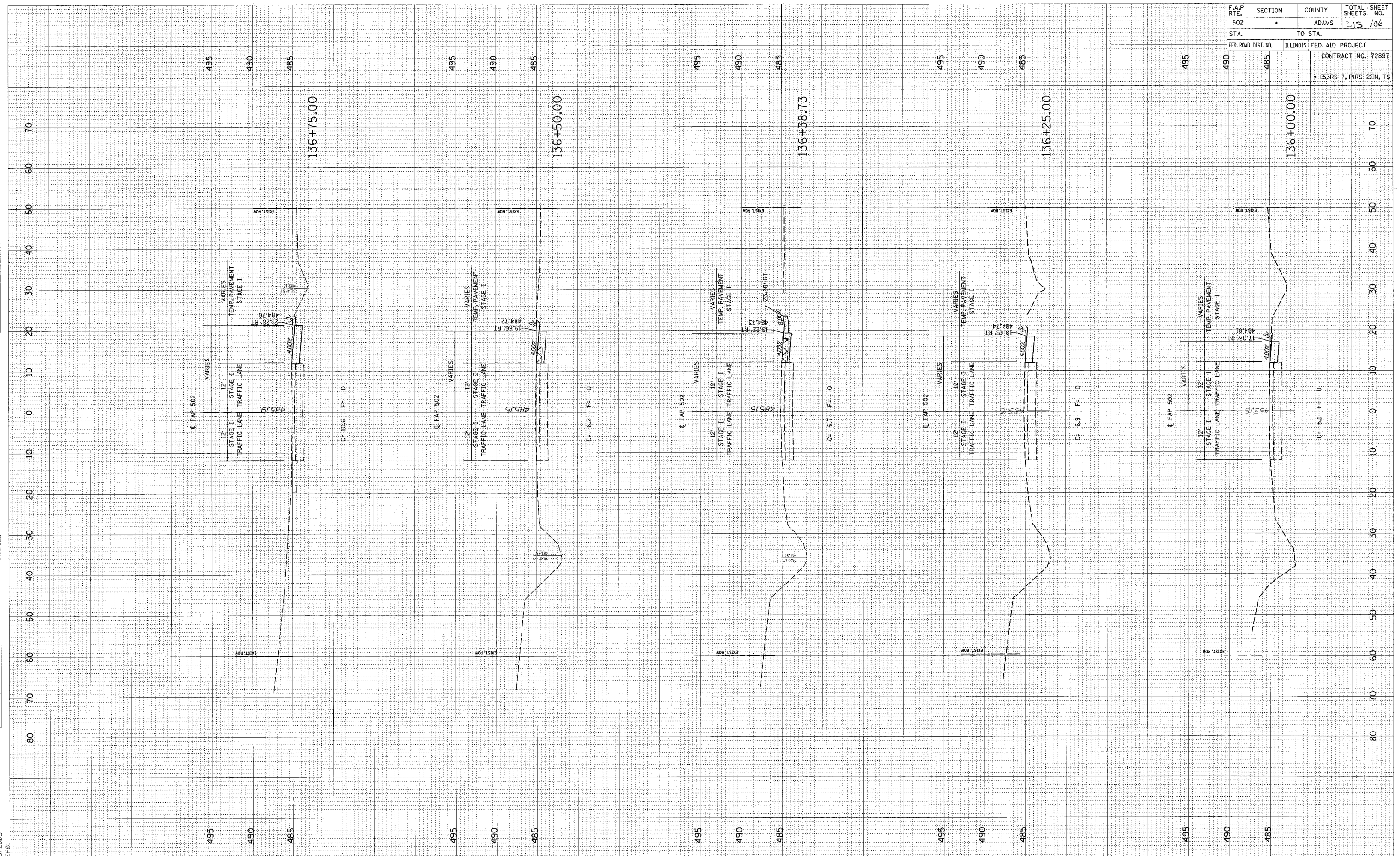

STAGE 1 - FAP 502 (IL 57) STA. 136+00 - 136+75

FINAL SURVEY DATE
 SURVEYED BY
 NOTE BOOK NO.
 TEMPLATE AREAS CHECKED

ORIGINAL SURVEY DATE
 SURVEYED BY
 NOTE BOOK NO.
 TEMPLATE AREAS CHECKED

c:\projects\d653004\woolper-080204
 2/3/2005
 *REC-01

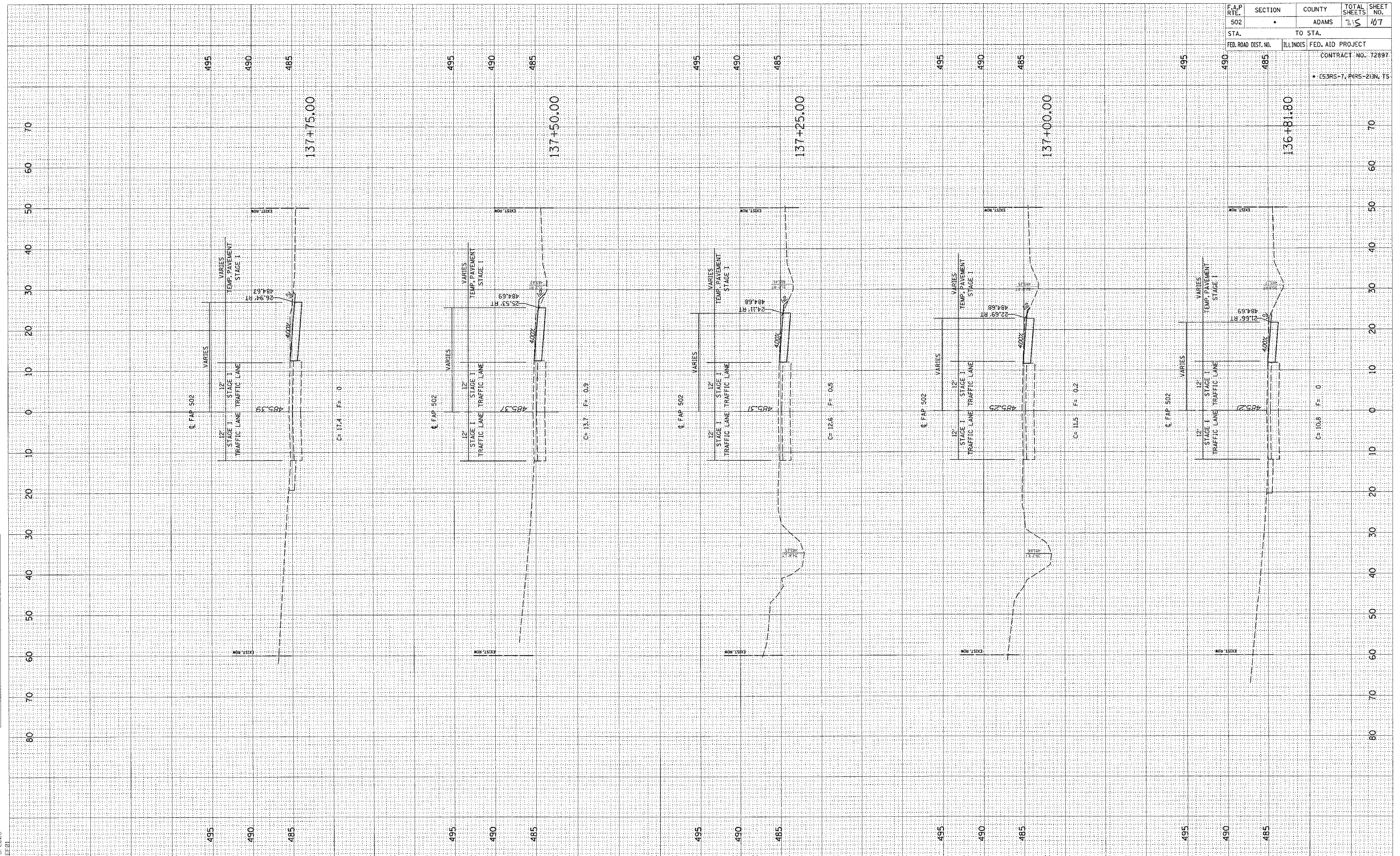

F.A.P. RTE.	SECTION	COUNTY	TOTAL SHEETS	SHEET NO.
502	•	ADAMS	15	107
STA.	TO STA.			
FED. ROAD DIST. NO.	ILLINOIS	FED. AID PROJECT		
		CONTRACT NO. 72897		
		• (53RS-7, PRS-2)N, TS		

FINAL SURVEY DATE
 SURVEYED BY
 NOTE BOOK NO.
 TEMPLATE AREAS CHECKED

ORIGINAL SURVEY DATE
 SURVEYED BY
 NOTE BOOK NO.
 TEMPLATE AREAS CHECKED

d:\projects\d653004\woolper-080204
 2/3/2005
 FEE:01

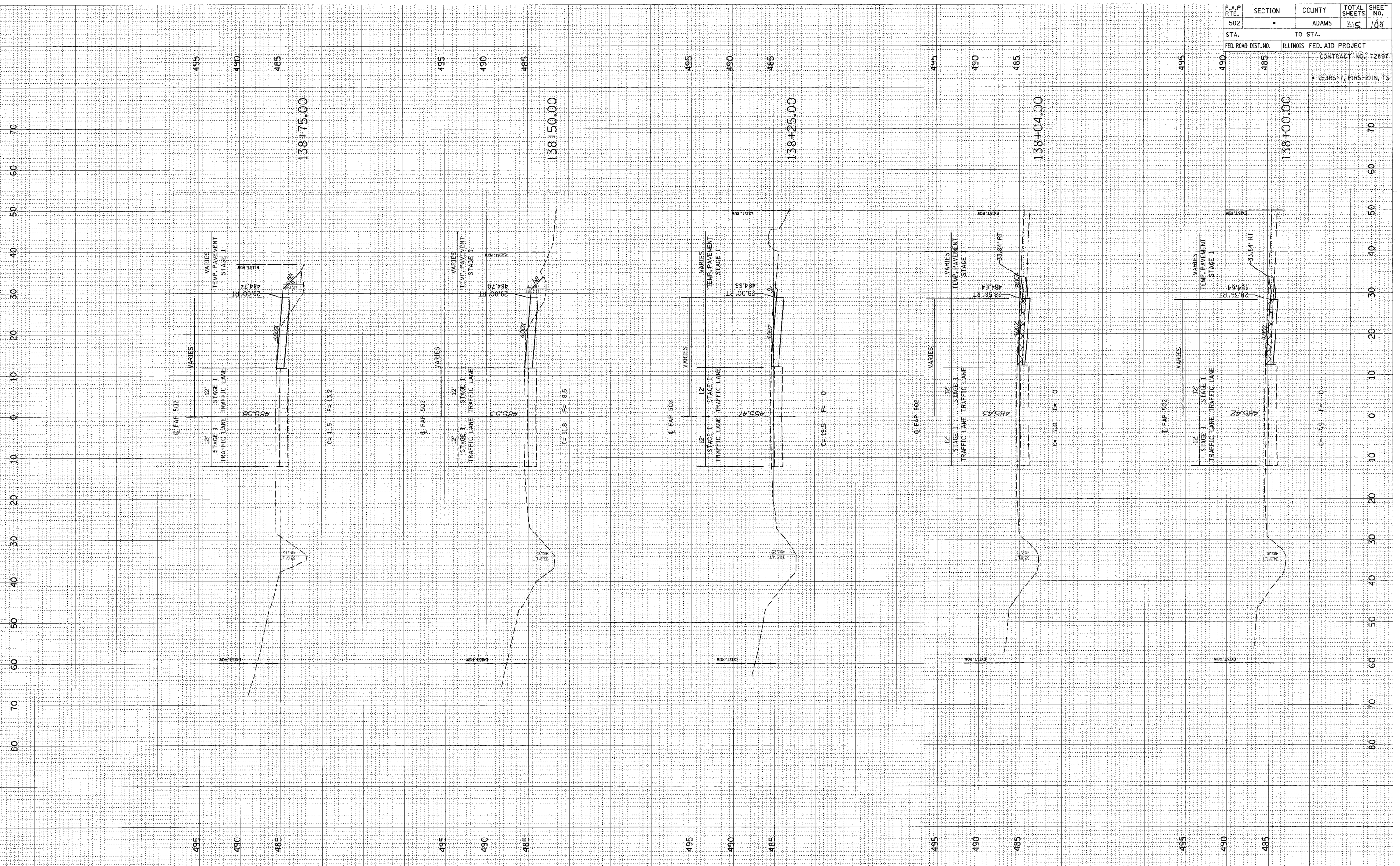

F.A.P. RTE.	SECTION	COUNTY	TOTAL SHEETS	SHEET NO.
502	•	ADAMS	35	108
STA.	TO STA.			
FED. ROAD DIST. NO.	ILLINOIS	FED. AID PROJECT		
		CONTRACT NO. 72897		
		• (53RS-T, P(RS-2)N, TS		

FINAL SURVEY PLATTED AREAS CHECKED

ORIGINAL SURVEY PLATTED AREAS CHECKED

DATE BY

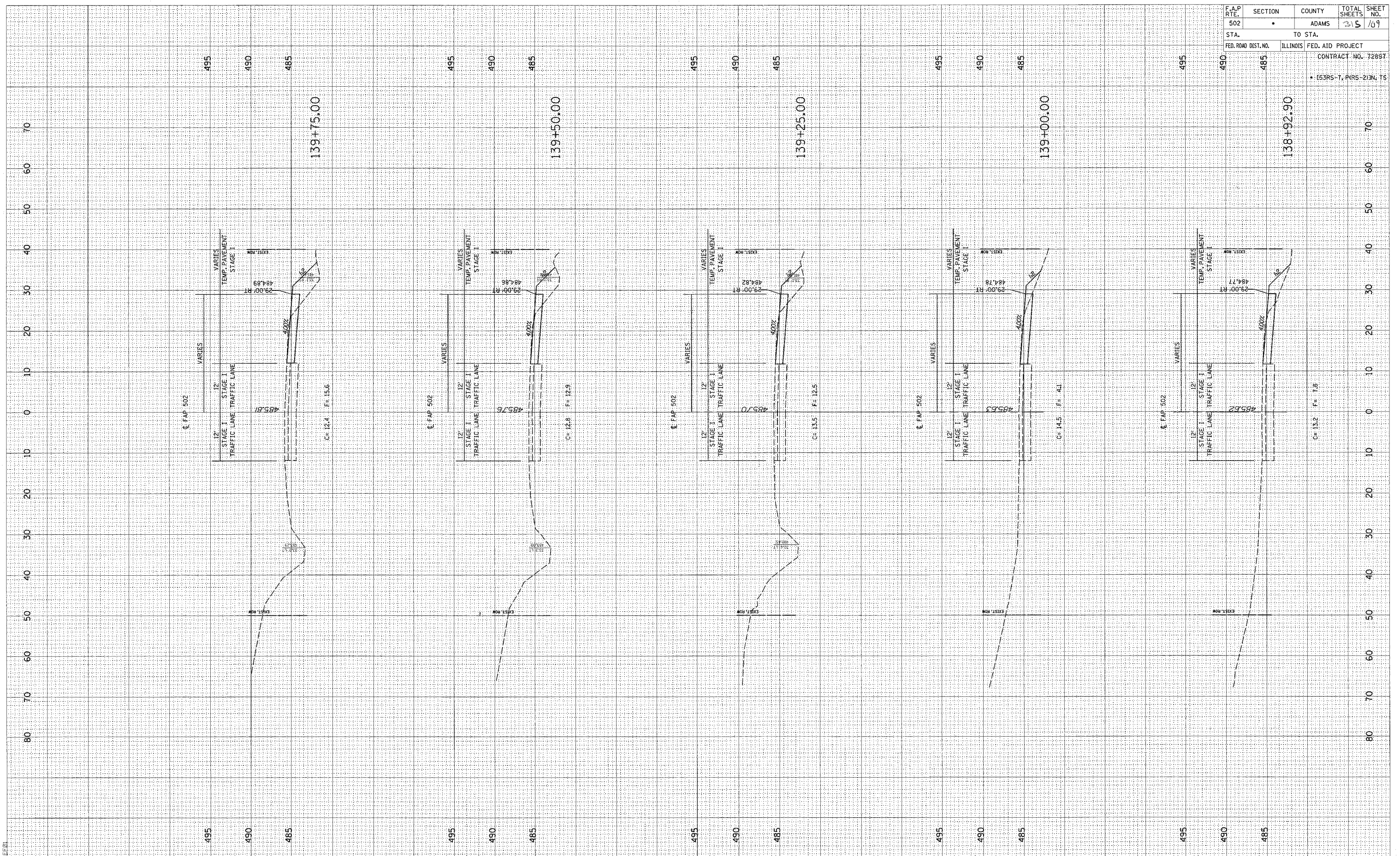

F.A.P. RTE.	SECTION	COUNTY	TOTAL SHEETS	SHEET NO.
502		ADAMS	315	109
STA.		TO STA.		
FED. ROAD DIST. NO.		ILLINOIS FED. AID PROJECT		

CONTRACT NO. 72887
 • 153R5-T, P1R5-211N, T5

FINAL SURVEY BY DATE
 SURVEYED BY DATE
 TEMPLATE NO. DATE
 AREAS CHECKED BY DATE

ORIGINAL SURVEY BY DATE
 SURVEYED BY DATE
 TEMPLATE NO. DATE
 AREAS CHECKED BY DATE

c:\projects\653004\woolper-t_090204\11_xshts.dgn
 2/3/2005
 PREP

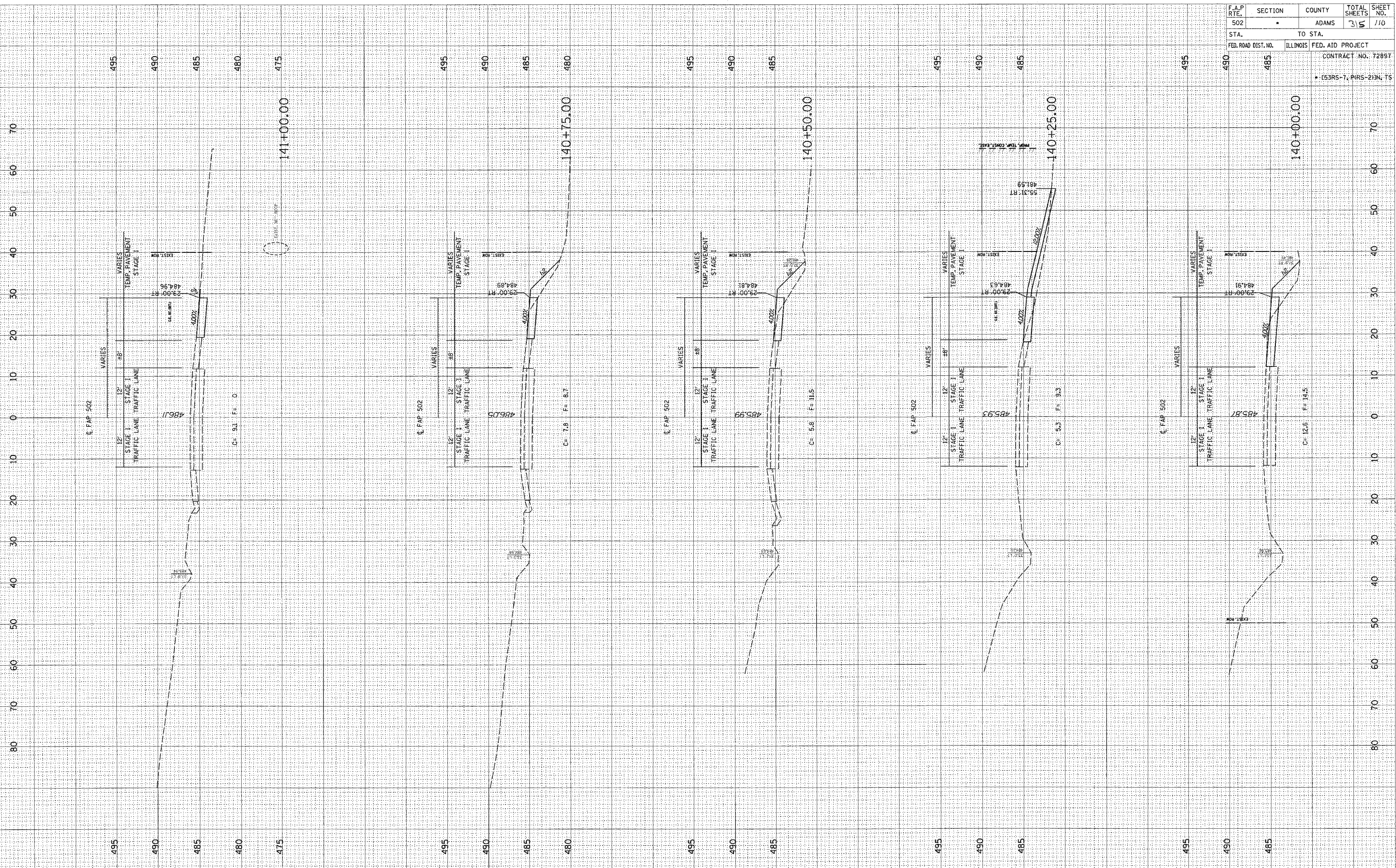

F.A.P. RTE.	SECTION	COUNTY	TOTAL SHEETS	SHEET NO.
502	-	ADAMS	35	110
STA.	TO STA.			
FED. ROAD DIST. NO.	ILLINOIS	FED. AID PROJECT		
		CONTRACT NO. 72897		
		• (53RS-7, PARS-2)N, TS		

FINAL SURVEY	DATE
SURVEYED	BY
NOTE BOOK	
TEMPLATE	
AREAS CHECKED	
NO.	

ORIGINAL SURVEY	DATE
SURVEYED	BY
NOTE B	
AREAS CHECKED	
NO.	

c:\projects\0653004\woolpert_080204\11_xshs.dwg
2/3/2005
*BEEB

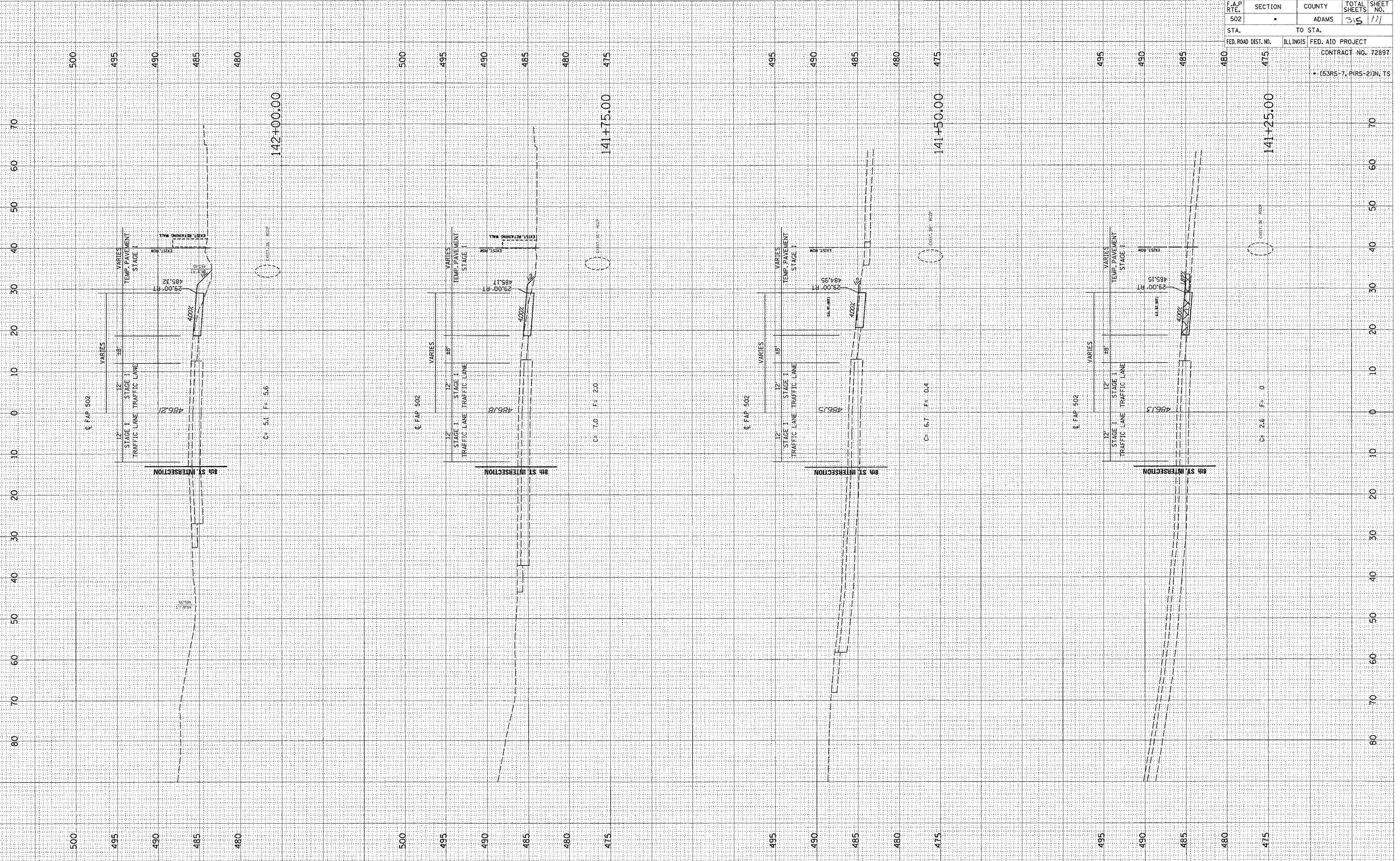

F.A.P. RTE.	SECTION	COUNTY	TOTAL SHEETS	SHEET NO.
502	ADAMS	ADAMS	315	111
STA.	TO STA.		CONTRACT NO. 72897	
FED. ROAD DIST. NO.	ILLINOIS	FED. AID PROJECT	• (53R5-7, PR5-2)IN, TS	

FINAL SURVEY BY DATE
 SURVEYED BY DATE
 NOTE BOOK NO.
 TEMPLATE AREAS CHECKED

ORIGINAL SURVEY BY DATE
 SURVEYED BY DATE
 NOTE BOOK NO.
 TEMPLATE AREAS CHECKED

c:\projects\0653004\woolpert_080204\1.xsh.ts
 2/3/2005
 BEEB

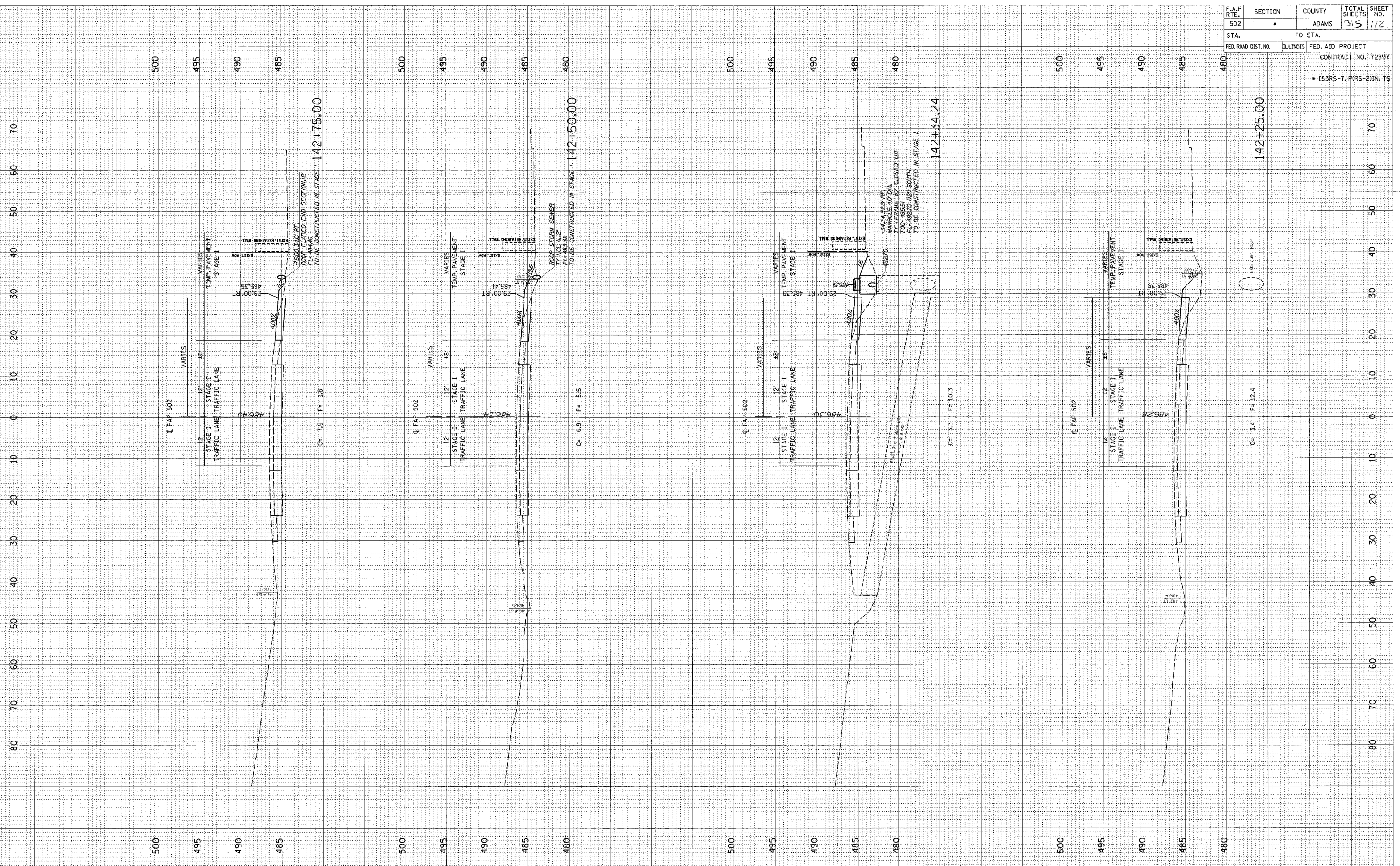

F.A.P. RTE.	SECTION	COUNTY	TOTAL SHEETS	SHEET NO.
502		ADAMS	315	112
STA. TO STA.		FED. ROAD DIST. NO. ILLINOIS FED. AID PROJECT		
142+25.00		CONTRACT NO. 72897		
		• (53RS-7, P(RS-2)IN, TS		

FINAL SURVEY	BY	DATE
SURVEYED		
PLOTTED		
NOTE BOOK		
AREAS CHECKED		
NO.		

ORIGINAL SURVEY	BY	DATE
SURVEYED		
PLOTTED		
NOTE BOOK		
AREAS CHECKED		
NO.		

c:\projects\d653004\woolpert_080204\1_XSHTS.DGN
2/3/2005
REF 01

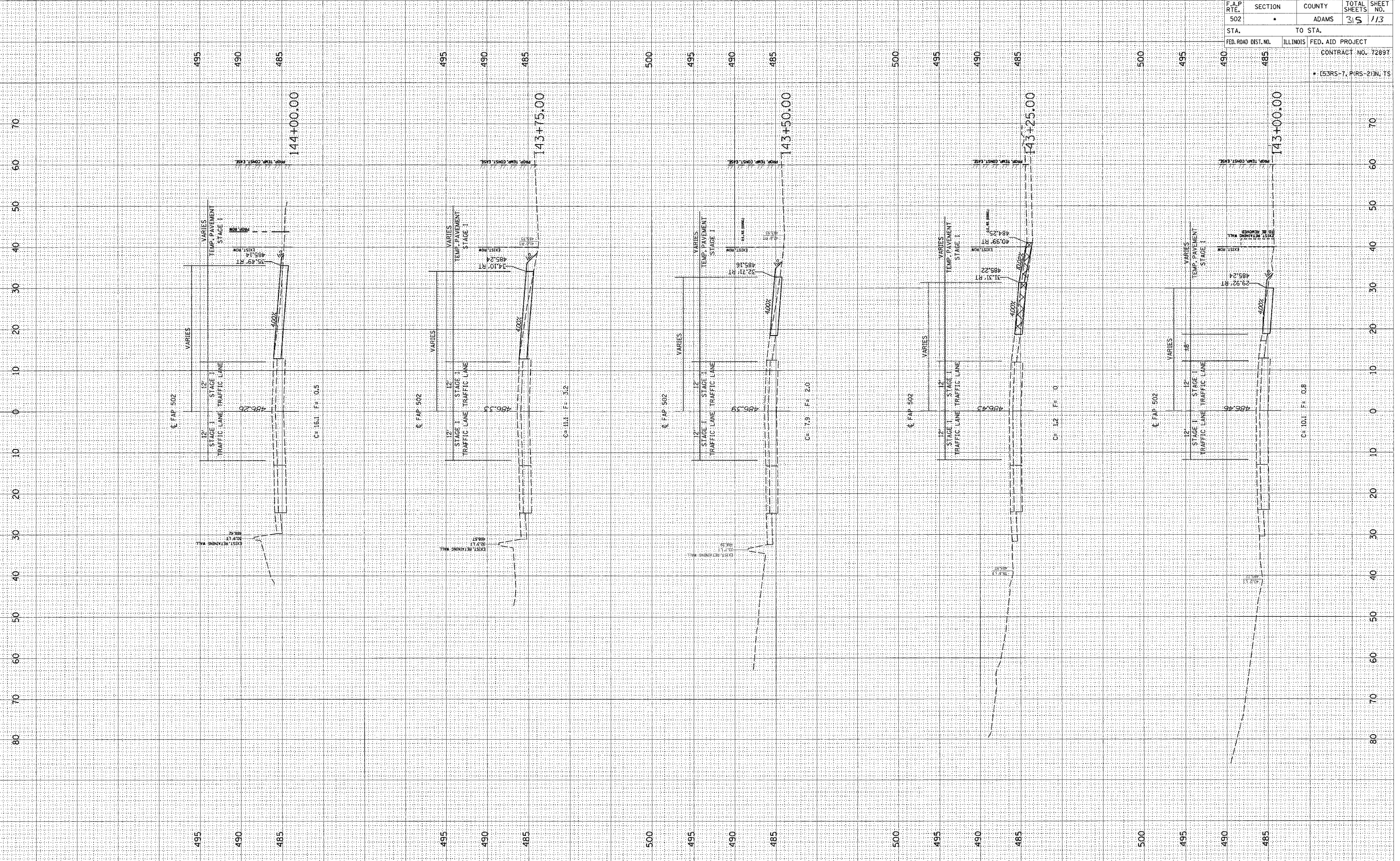

F.A.P. RTE.	SECTION	COUNTY	TOTAL SHEETS	SHEET NO.
502	•	ADAMS	315	113
STA.	TO STA.			
FED. ROAD DIST. NO.	ILLINOIS FED. AID PROJECT			
	CONTRACT NO. 72897			
	• (53RS-7, P(RS-2)IN, TS			

F.I.N.A.L. SURVEY
 SURVEYED _____
 PLOTTED _____
 NOTE BOOK _____
 AREAS CHECKED _____
 DATE _____

ORIGINAL SURVEY
 SURVEYED _____
 PLOTTED _____
 NOTE BOOK _____
 AREAS CHECKED _____
 DATE _____

c:\projects\d653004\woolpert_080204\11_xshs.dwg
 2/3/2005
 *SEE 01

F.A.P. RTE.	SECTION	COUNTY	TOTAL SHEETS	SHEET NO.
502		ADAMS	5	114
STA. TO STA.		ILLINOIS FED. AID PROJECT		
FED. ROAD DIST. NO.		CONTRACT NO. 72897		
		• (53RS-7, PRS-2)IN, TS		

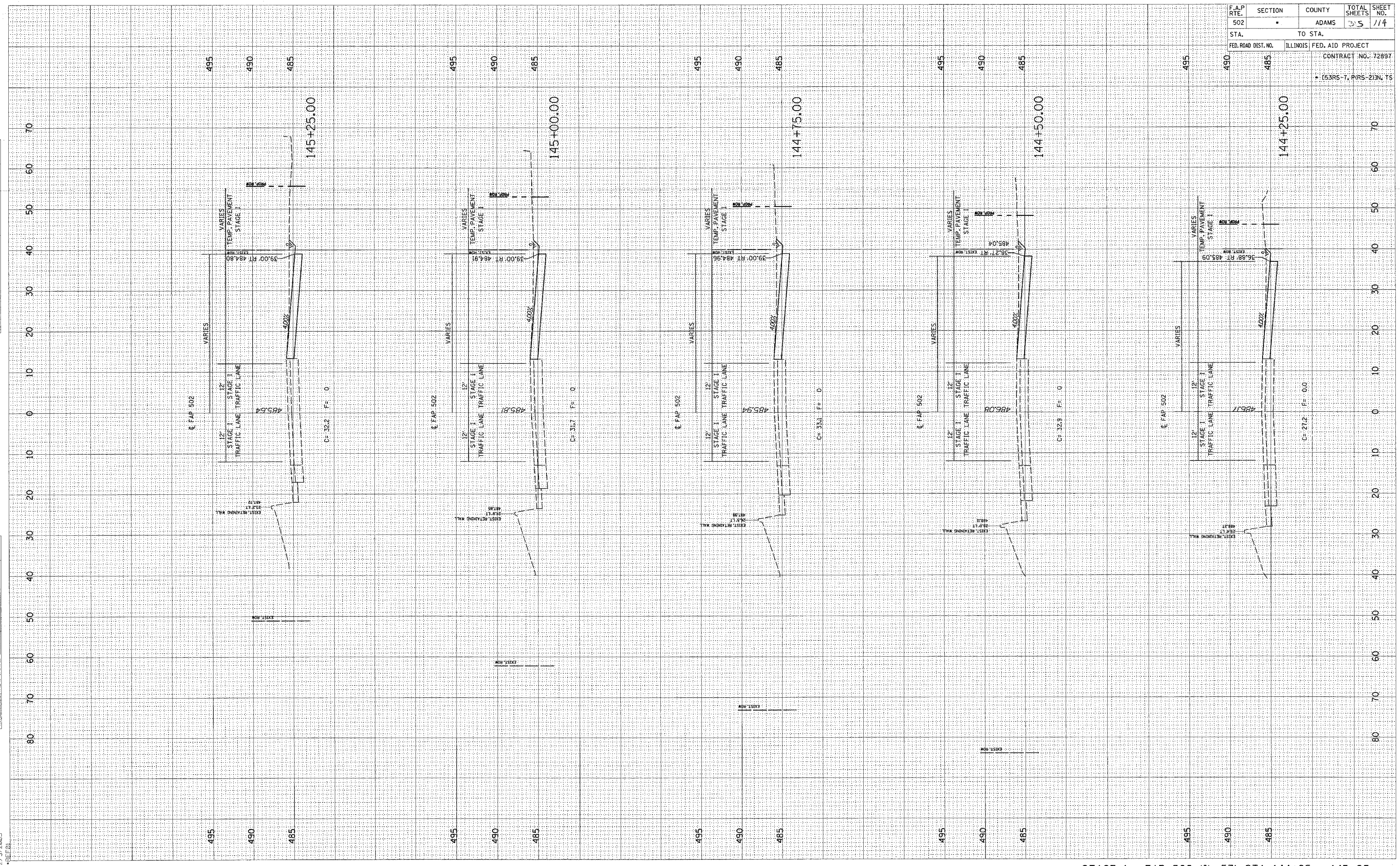

STAGE 1 - FAP 502 (IL 57) STA. 144+25 - 145+25

FINAL SURVEY
 SURVEYED BY
 DATE
 NOTE BOOK NO.
 AREAS CHECKED

ORIGINAL SURVEY
 SURVEYED BY
 DATE
 NOTE BOOK NO.
 AREAS CHECKED

c:\projects\0653004\woolper-060204
 2/3/2005
 *SEE 01

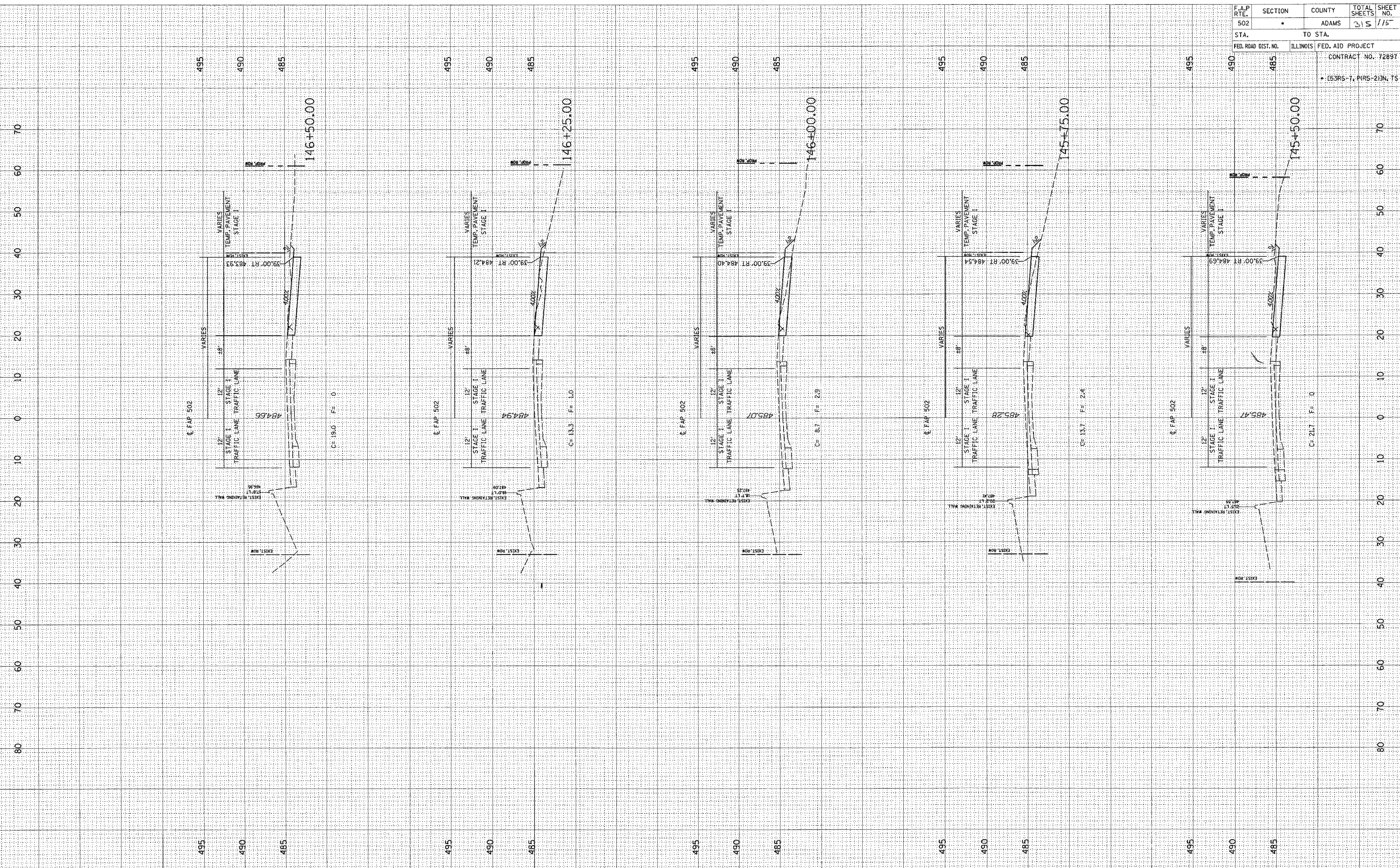

F.A.P. RTE.	SECTION	COUNTY	TOTAL SHEETS	SHEET NO.
502	•	ADAMS	315	115
STA.	TO STA.			
FED. ROAD DIST. NO.	ILLINOIS	FED. AID PROJECT		

CONTRACT NO. 72897
 • (53RS-7, PRS-2)N, TS

FINAL SURVEY SURVEYED BY DATE
 PLOTTED PLotted DATE
 NOTE BOOK NO. XHTS-01
 AREAS CHECKED

ORIGINAL SURVEY SURVEYED BY DATE
 PLOTTED PLotted DATE
 NOTE BOOK NO. XHTS-01
 AREAS CHECKED

c:\projects\0653004\woolpert_080204
 2/3/2005
 XHTS-01

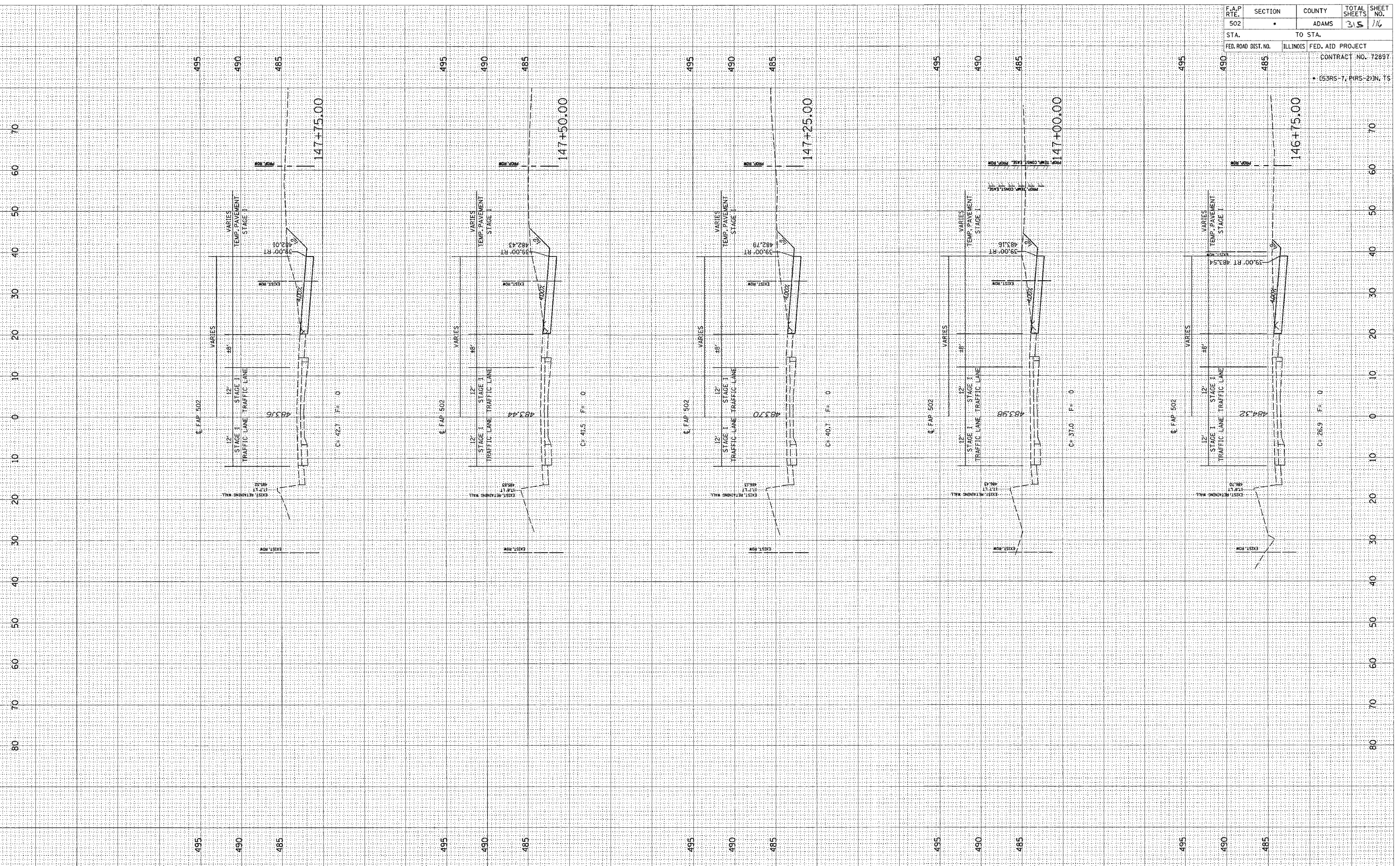

F.A.P. RTE.	SECTION	COUNTY	TOTAL SHEETS	SHEET NO.
502	•	ADAMS	315	116
STA.	TO STA.			
FED. ROAD DIST. NO.	ILLINOIS	FED. AID PROJECT	CONTRACT NO. 72897	
			• (53RS-7, PRS-2)IN, TS	

c:\proj\pcts\0653004\woolpert_080204
2/3/2005
BEEZ

ORIGINAL SURVEY DATE
FLIGHT DATE
NOTE NO. 1
AREAS CHECKED

FINAL SURVEY DATE
NOTE BOOK NO.
TEMPLATE AREAS CHECKED

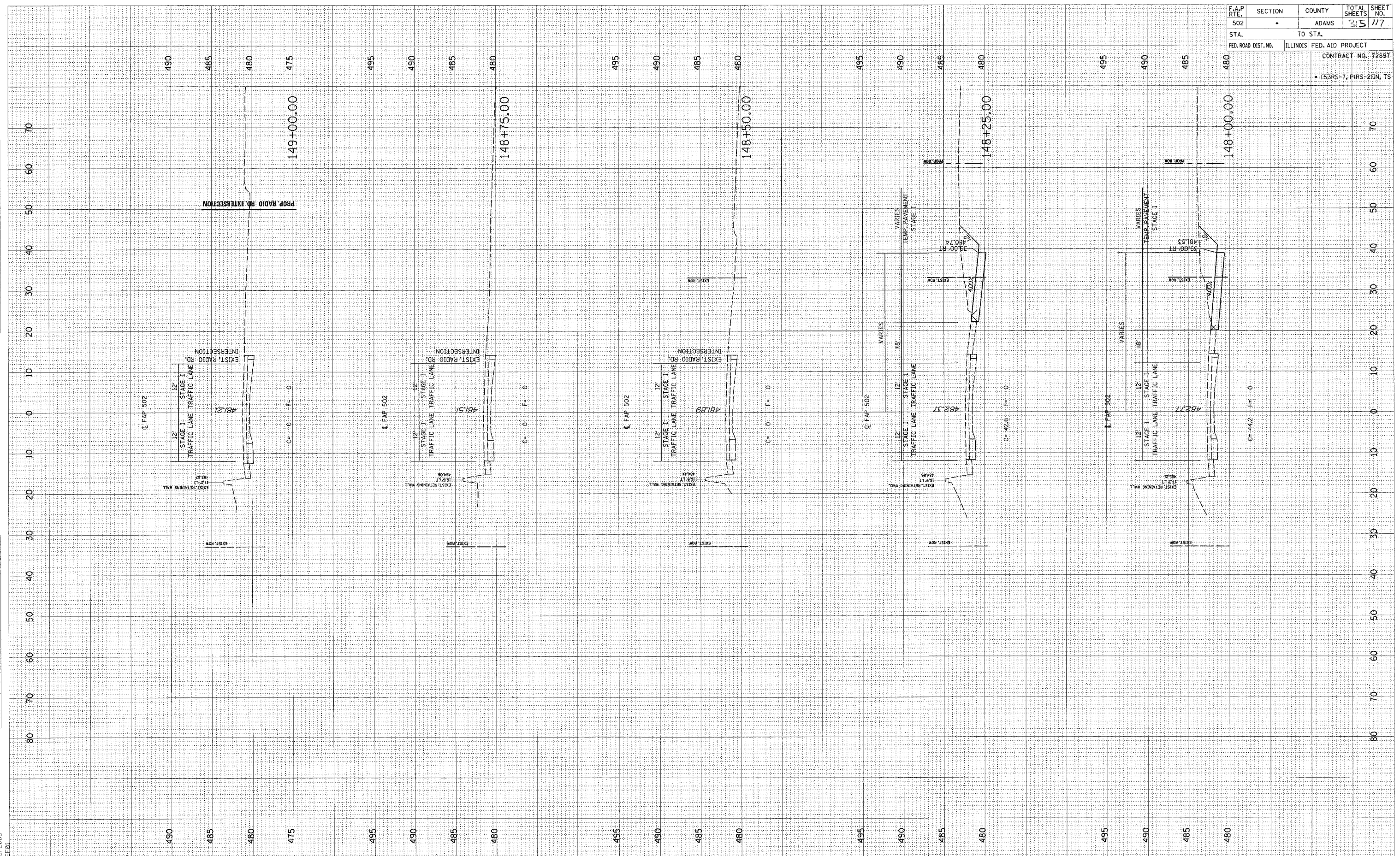

F.A.P. RTE. 502	SECTION •	COUNTY ADAMS	TOTAL SHEETS 315	SHEET NO. 177
STA. FED. ROAD DIST. NO.	TO STA. ILLINOIS FED. AID PROJECT		CONTRACT NO. 72897 • (53RS-7, PIRS-2)IN, TS	

FINAL SURVEY PLOTTED DATE
 NOTE BOOK NO. AREAS CHECKED

ORIGINAL SURVEY PLOTTED DATE
 NOTE BOOK NO. AREAS CHECKED

d:\projects\0653004\wood\per1.080204\1.XSHTS.DGN
 2/3/2005
 REF:01

F.A.P. RTE.	SECTION	COUNTY	TOTAL SHEETS	SHEET NO.
502		ADAMS	35	118
STA. TO STA.		ILLINOIS FED. AID PROJECT		
FED. ROAD DIST. NO.		CONTRACT NO. 72897		
		• (53RS-7, PORS-2)N, TS		

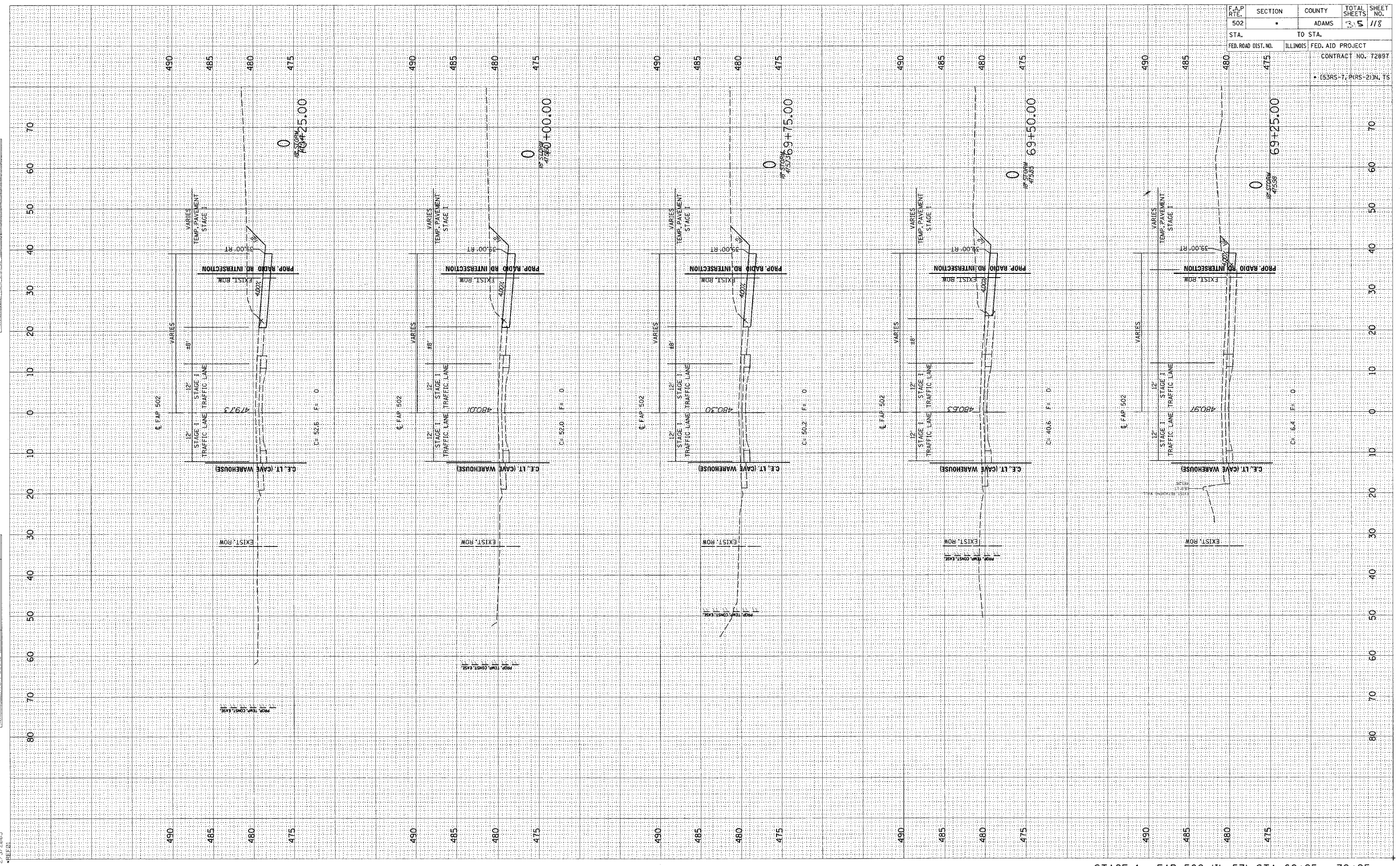

STAGE 1 - FAP 502 (IL 57) STA. 69+25 - 70+25

FINAL SURVEY
 SURVEYED BY
 NOTE BOOK NO.
 TEMPLATE AREAS CHECKED

ORIGINAL SURVEY
 SURVEYED BY
 NOTE BOOK NO.
 TEMPLATE AREAS CHECKED

c:\p\projects\0653004\woolpert_0602204_1_xshs.dgn
 2/3/2005
 *BEE.01

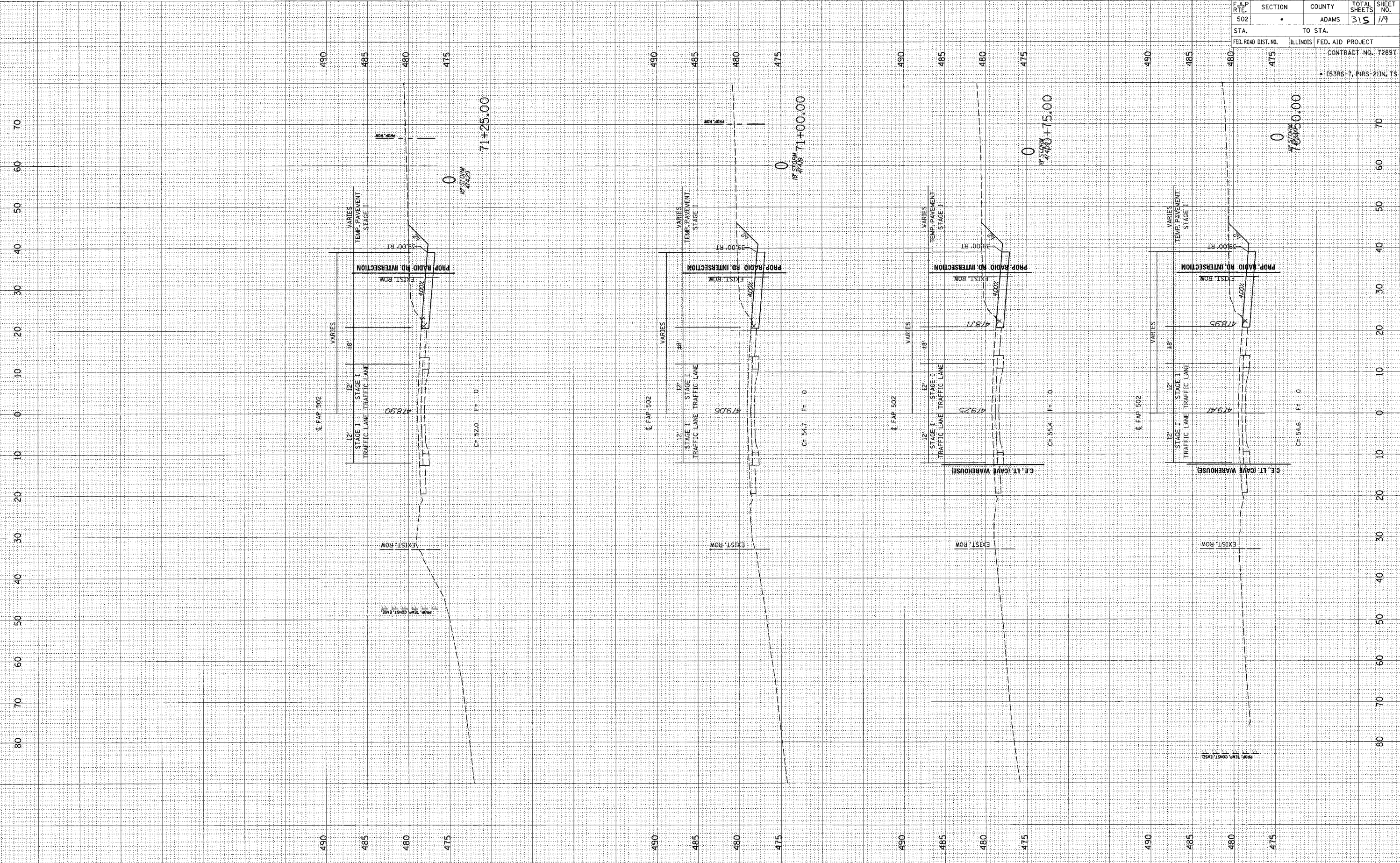

F.A.P. RTE.	SECTION	COUNTY	TOTAL SHEETS	SHEET NO.
502	.	ADAMS	315	1/9
STA.	TO STA.			
FED. ROAD DIST. NO.	ILLINOIS	FED. AID PROJECT	CONTRACT NO. 72897	
			* (53RS-7, P(RS-2)IN, TS	

FINAL SURVEY	DATE
REVISIONS	BY
NOTE BOOK	
AREAS CHECKED	

ORIGINAL SURVEY	DATE
REVISIONS	BY
NOTE BOOK	
AREAS CHECKED	

c:\projects\0653004\woolpert_080204\11.xsh.t
2/3/2005

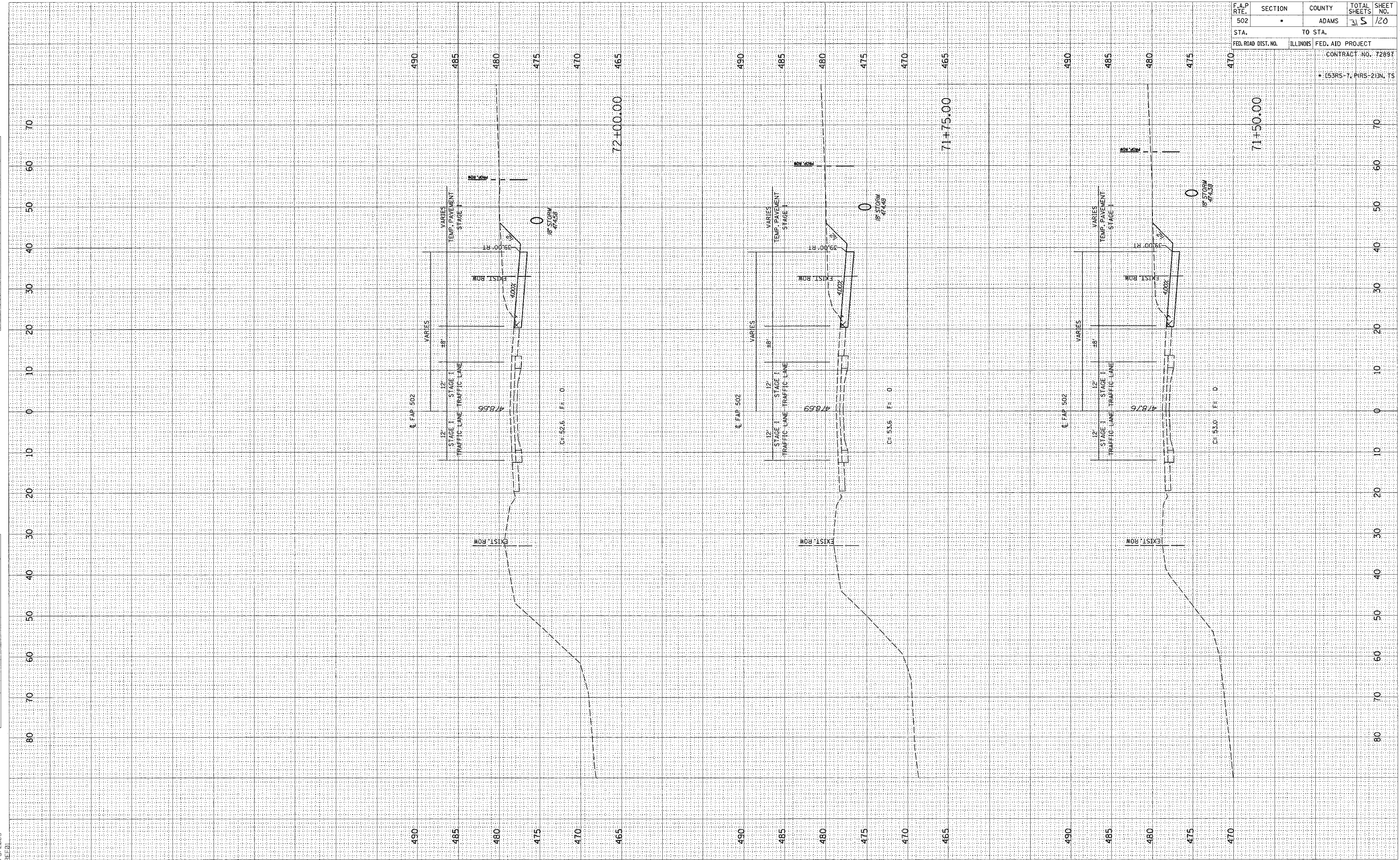

F.A.P. RTE.	SECTION	COUNTY	TOTAL SHEETS	SHEET NO.
502		ADAMS	31	20
STA.	TO STA.			
FED. ROAD DIST. NO.	ILLINOIS FED. AID PROJECT			
	CONTRACT NO. 72897			
	• (53RS-7, PIRS-2)N, TS			

FINAL SURVEY BY DATE
 SURVEYED BY DATE
 NOTE BOOK TEMPLATE AREAS CHECKED

ORIGINAL SURVEY BY DATE
 SURVEYED BY DATE
 NOTE BOOK TEMPLATE AREAS CHECKED

c:\projects\d653004\woolper-t_080204\1-xshs.dwg
 2/3/2005
 REF:01

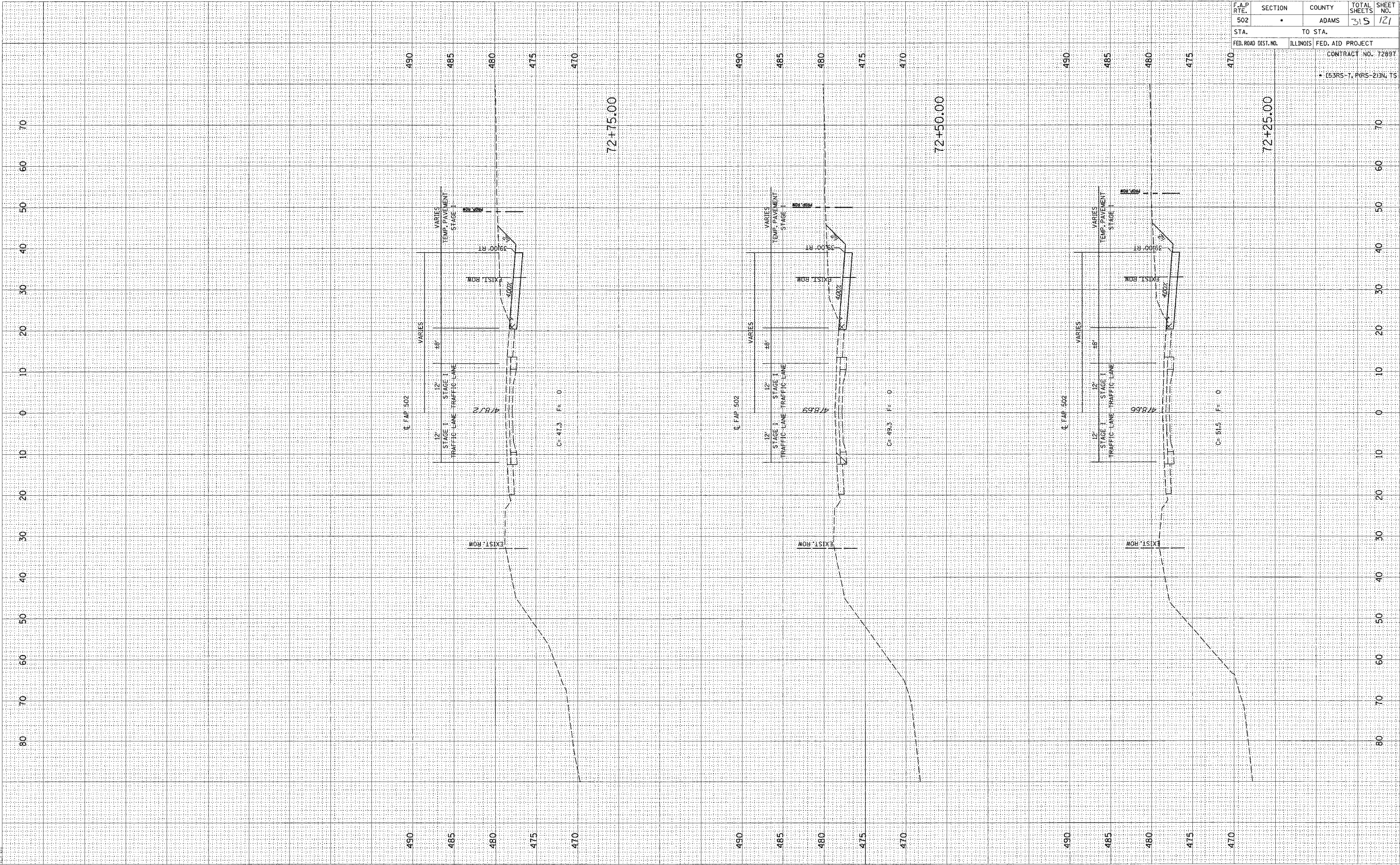

F.A.P. RTE.	SECTION	COUNTY	TOTAL SHEETS	SHEET NO.
502	•	ADAMS	315	121
STA.		TO STA.		
FED. ROAD DIST. NO.		ILLINOIS FED. AID PROJECT		

CONTRACT NO. 72897
 • (53RS-7, PRS-2)N, TS

FINAL SURVEY	SURVEYED	BY	DATE
NOTE BOOK	PLOTTED		
NO.	DATE		
	AREAS CHECKED		

ORIGINAL SURVEY	SURVEYED	BY	DATE
NOTE BOOK	PLOTTED		
NO.	DATE		
	AREAS CHECKED		

e:\projects\d653004\woolper-080204
2/3/2005

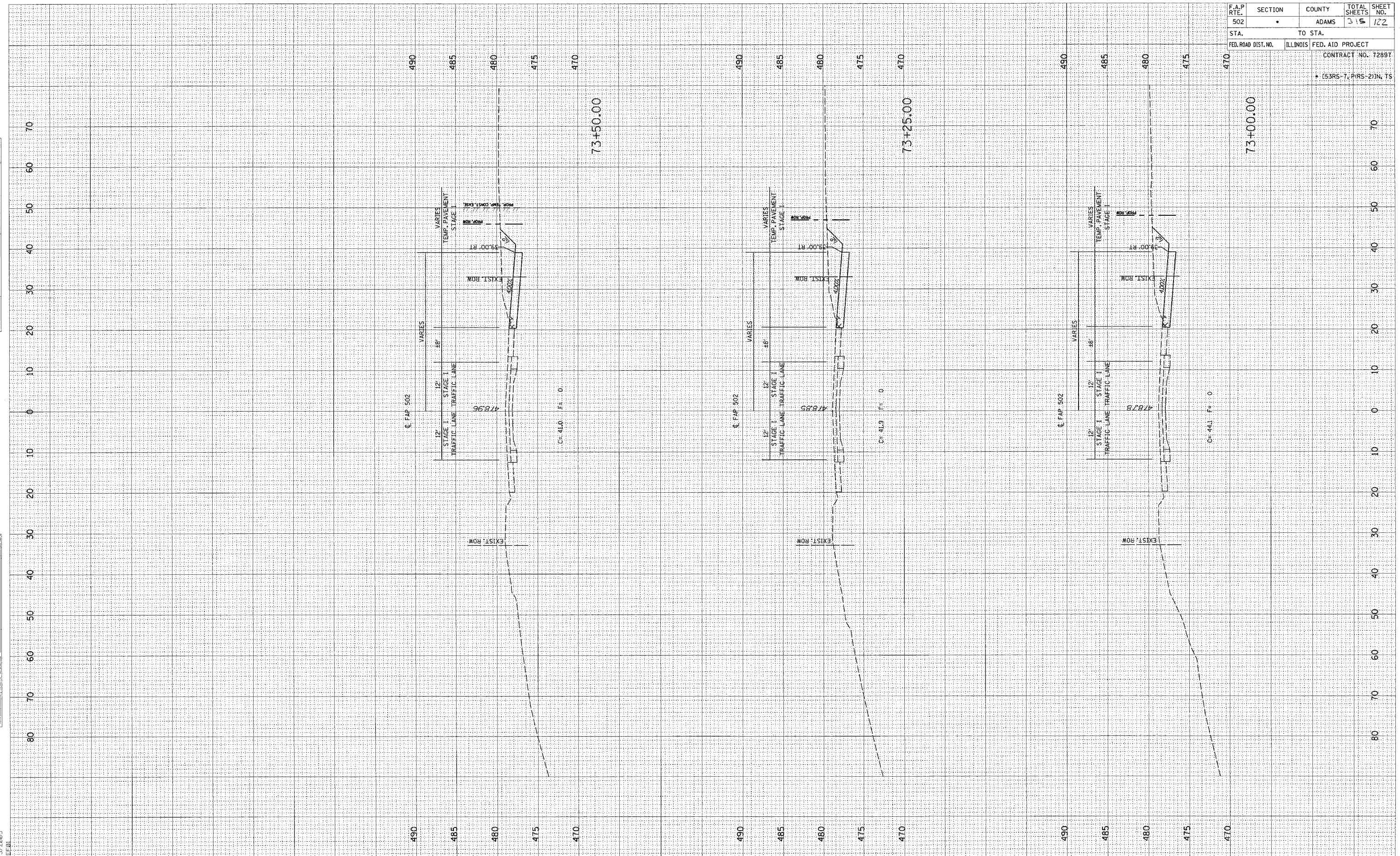

F.A.P. RTE.	SECTION	COUNTY	TOTAL SHEETS	SHEET NO.
502		ADAMS	315	122
STA.	TO STA.			
FED. ROAD DIST. NO.	ILLINOIS	FED. AID PROJECT		
		CONTRACT NO. 7289T		
		(53RS-7, PRS-2)N, TS		

FINAL SURVEY	SUBMITTED	BY	DATE
NOTE BOOK	PLOTTED		
NO.	TEMPLATE		
	AREAS CHECKED		

ORIGINAL SURVEY	SUBMITTED	BY	DATE
NOTE BOOK	PLOTTED		
NO.	TEMPLATE		
	AREAS CHECKED		

c:\projects\0653004\woolpert_080204\11.xsh.t
2/27/2005

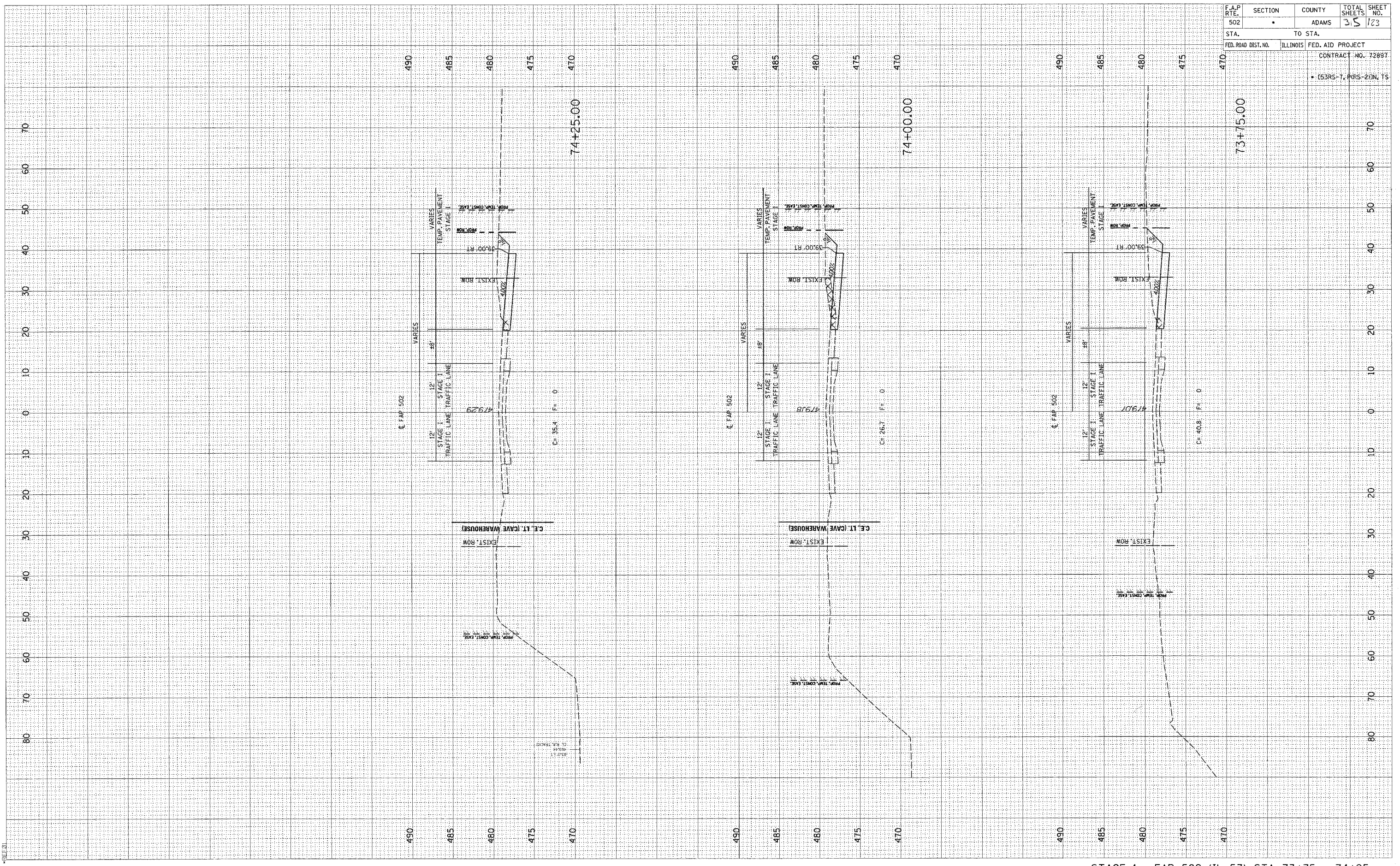

F.A.P. RTE.	SECTION	COUNTY	TOTAL SHEETS	SHEET NO.
502		ADAMS	35	123
STA.	TO STA.			
FED. ROAD DIST. NO.	ILLINOIS	FED. AID PROJECT	CONTRACT NO. 72887	
			[53RS-7, PARS-2]N, TS	

FINAL SURVEY BY DATE
 SURVEYED BY DATE
 NOTE BOOK NO. DATE
 AREAS CHECKED

ORIGINAL SURVEY BY DATE
 SURVEYED BY DATE
 NOTE BOOK NO. DATE
 AREAS CHECKED

d:\projects\0653004\woolpert_080204
 2/3/2005
 *BEE01

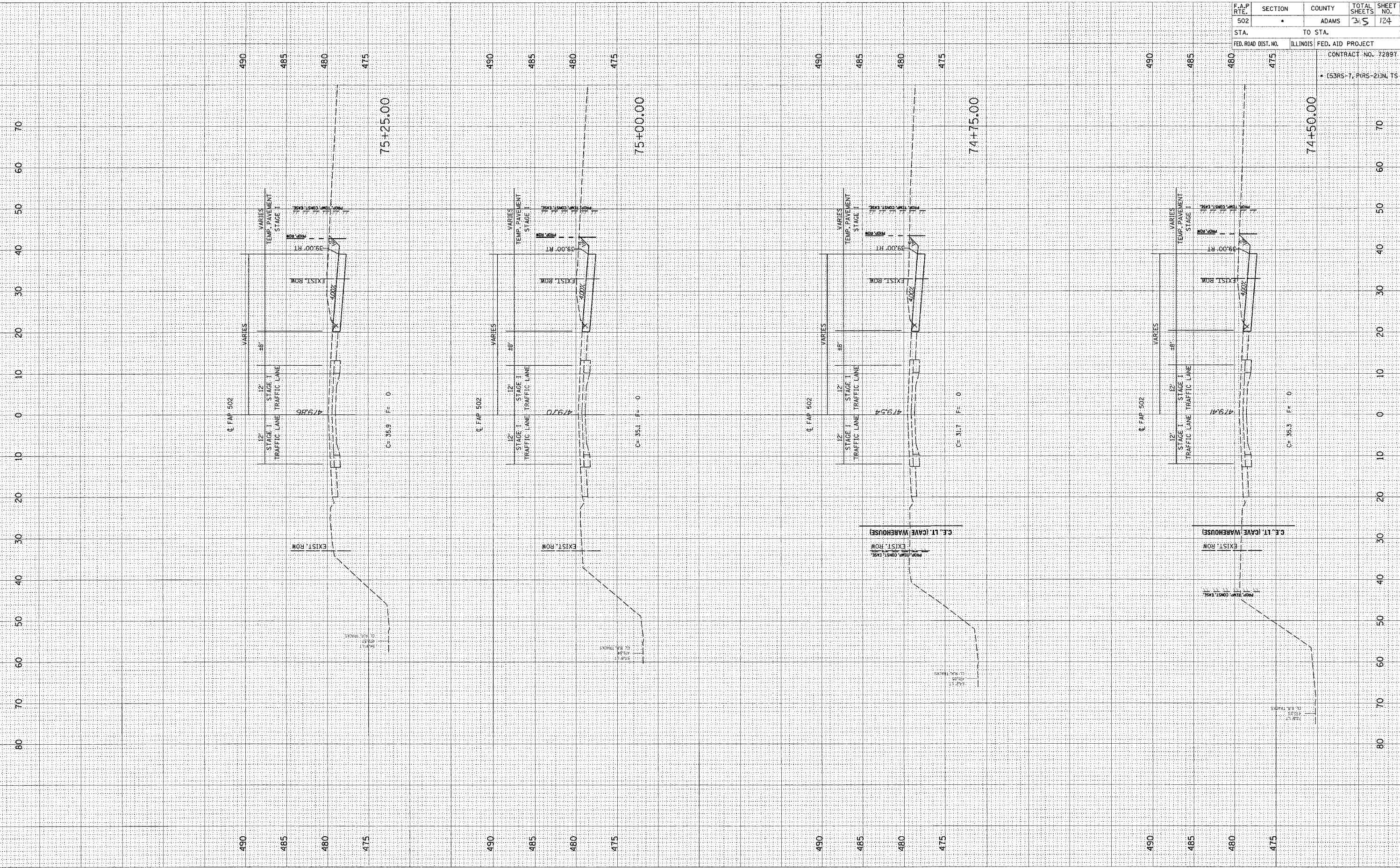

F.A.P. RTE.	SECTION	COUNTY	TOTAL SHEETS	SHEET NO.
502	•	ADAMS	35	124
STA.	TO STA.			
FED. ROAD DIST. NO.	ILLINOIS	FED. AID PROJECT		

CONTRACT NO. 72897
 • (53RS-7, PORS-2)IN, TS

t:\projects\653004\woolper.t.080204\1.XSH.T
 2/3/2005
 *EEB

ORIGINAL SURVEY
 SURVEYED BY _____ DATE _____
 NOTE E
 TEMPLATE
 AREAS CHECKED
 NO. _____

FINAL SURVEY
 SURVEYED BY _____ DATE _____
 NOTE B
 TEMPLATE
 AREAS CHECKED
 NO. _____

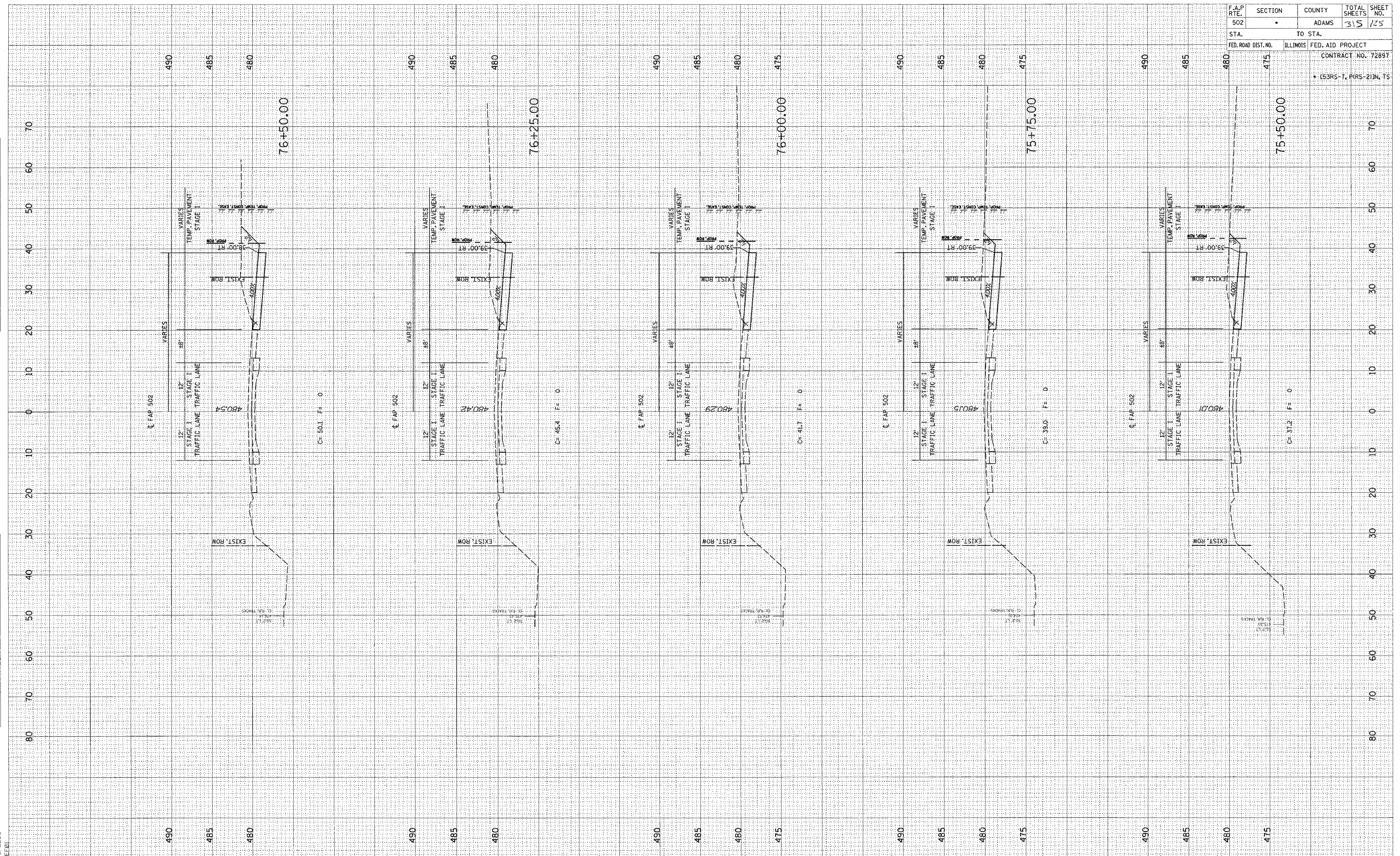

F.A.P. RTE.	SECTION	COUNTY	TOTAL SHEETS	SHEET NO.
502	•	ADAMS	315	125
STA.	TO STA.		CONTRACT NO. 72897	
FED. ROAD DIST. NO.	ILLINOIS	FED. AID PROJECT	• (53RS-7, P(RS-2)IN, TS	

FINAL SURVEY SURVEYED BY DATE
 NOTE BOOK TEMPLATE AREAS CHECKED

ORIGINAL SURVEY SURVEYED BY DATE
 NOTE BOOK TEMPLATE AREAS CHECKED

at:\projects\0653004\woolper\080204\1
 2/3/2005

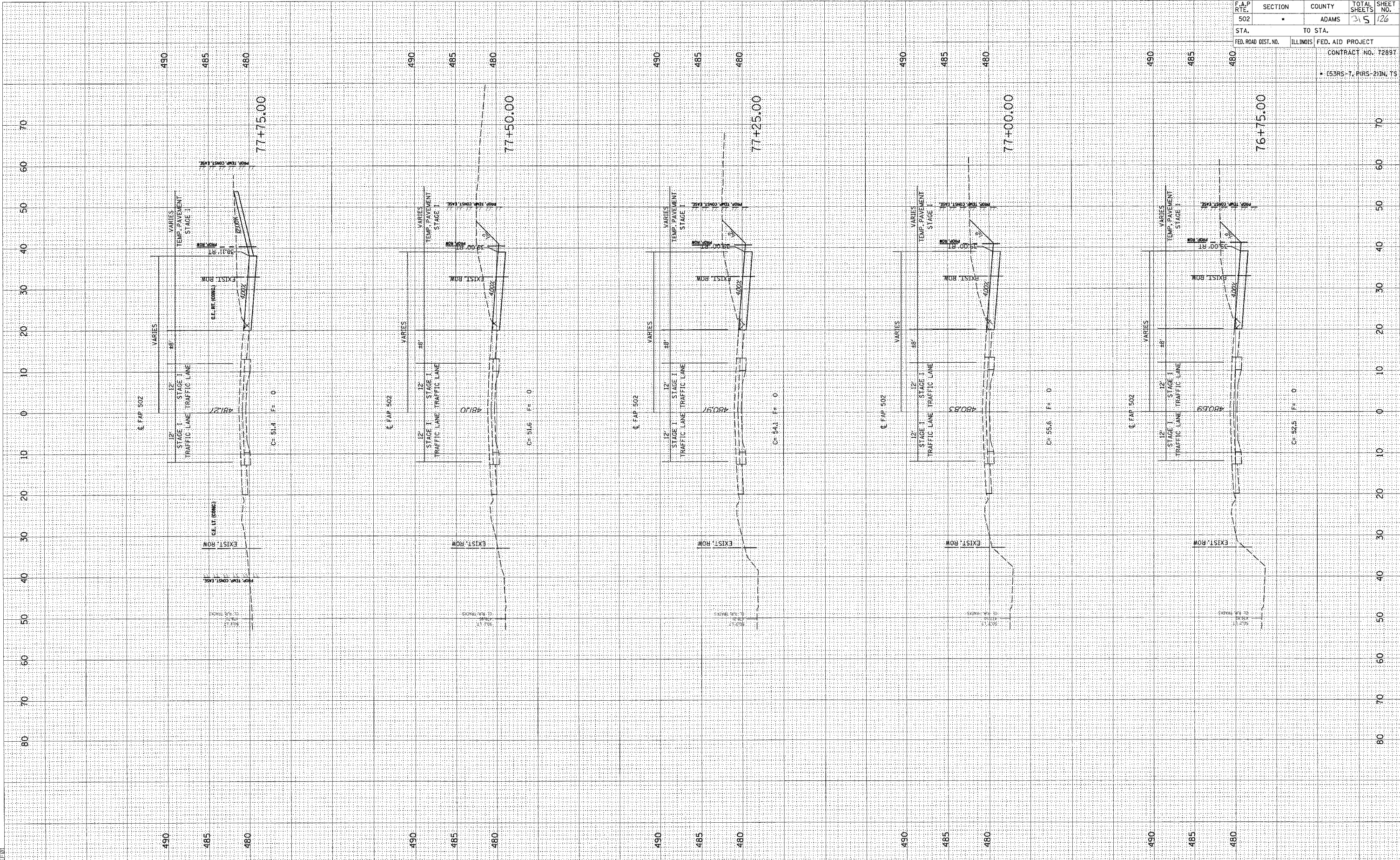

F.A.P. RTE.	SECTION	COUNTY	TOTAL SHEETS	SHEET NO.
502	•	ADAMS	215	126
STA.		TO STA.		
FED. ROAD DIST. NO.		ILLINOIS FED. AID PROJECT		

CONTRACT NO. 72897
 • (53RS-7, P(RS-2)N, TS

FINAL SURVEY DRAWING PLOTTED TEMPLATE AREAS ORDERED

DATE: _____ BY: _____

ORIGINAL SURVEY DRAWING PLOTTED TEMPLATE AREAS ORDERED

DATE: _____ BY: _____

c:\projects\653004\woolpert_080204\11.xsh1
2/3/2005

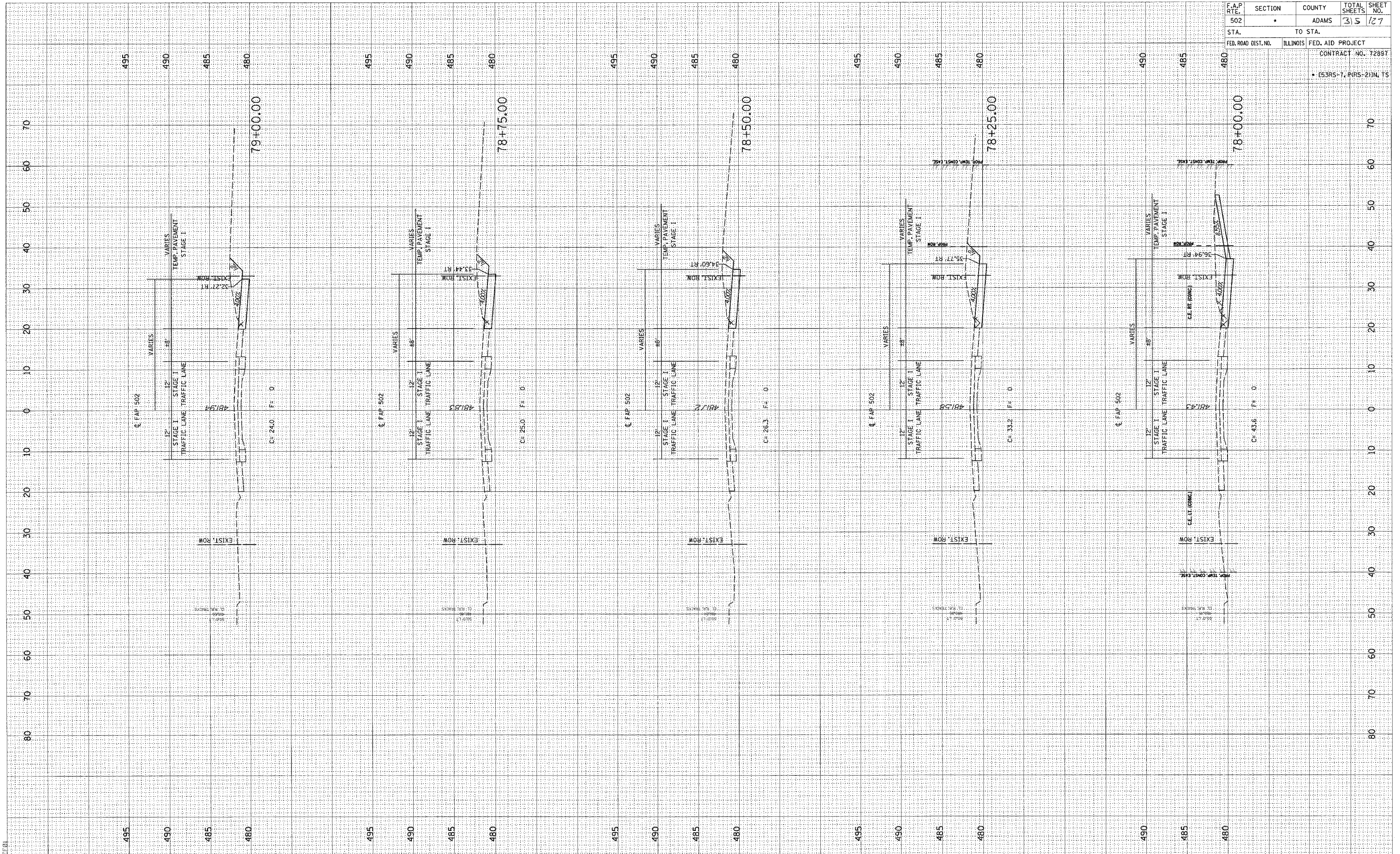

F.A.P. RTE.	SECTION	COUNTY	TOTAL SHEETS	SHEET NO.
502		ADAMS	315	127
STA.		TO STA.		
FED. ROAD DIST. NO.		ILLINOIS FED. AID PROJECT		
CONTRACT NO. 72887				
• (S3RS-7, P(RS-2))N, TS				

FINAL SURVEY BY DATE
 SURVEYED BY DATE
 NOTE BOOK NO. DATE
 AREAS CHECKED

ORIGINAL SURVEY BY DATE
 SURVEYED BY DATE
 NOTE BOOK NO. DATE
 AREAS CHECKED

c:\projects\0653004\woolpert_080204\1\XSHTS\01.XSH
 2/3/2005
 SHEET 21

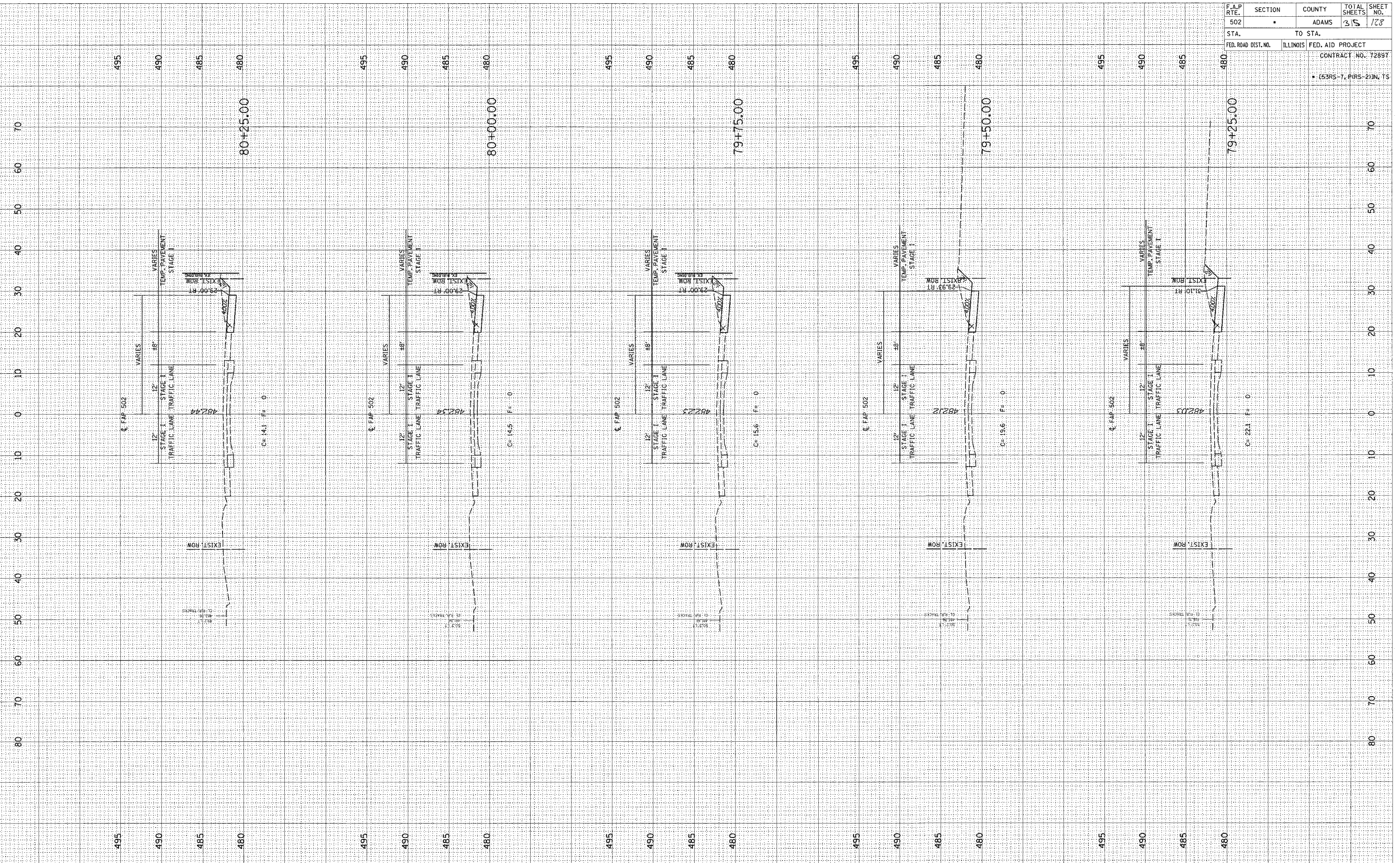

F.A.P. RTE.	SECTION	COUNTY	TOTAL SHEETS	SHEET NO.
502		ADAMS	315	128
STA.	TO STA.			
	FED. ROAD DIST. NO. ILLINOIS FED. AID PROJECT			
CONTRACT NO. 72897				
• (53RS-7, P(RS-2)N, TS				

FINAL SURVEY BY DATE
 SURVEYED SURVEY BY DATE
 NOTE BOOK NO. DATE
 AREAS CHECKED

ORIGINAL SURVEY BY DATE
 SURVEYED SURVEY BY DATE
 NOTE BOOK NO. DATE
 AREAS CHECKED

c:\projects\d653004\w001per-1_080204\11.XSHTS
 2/3/2005

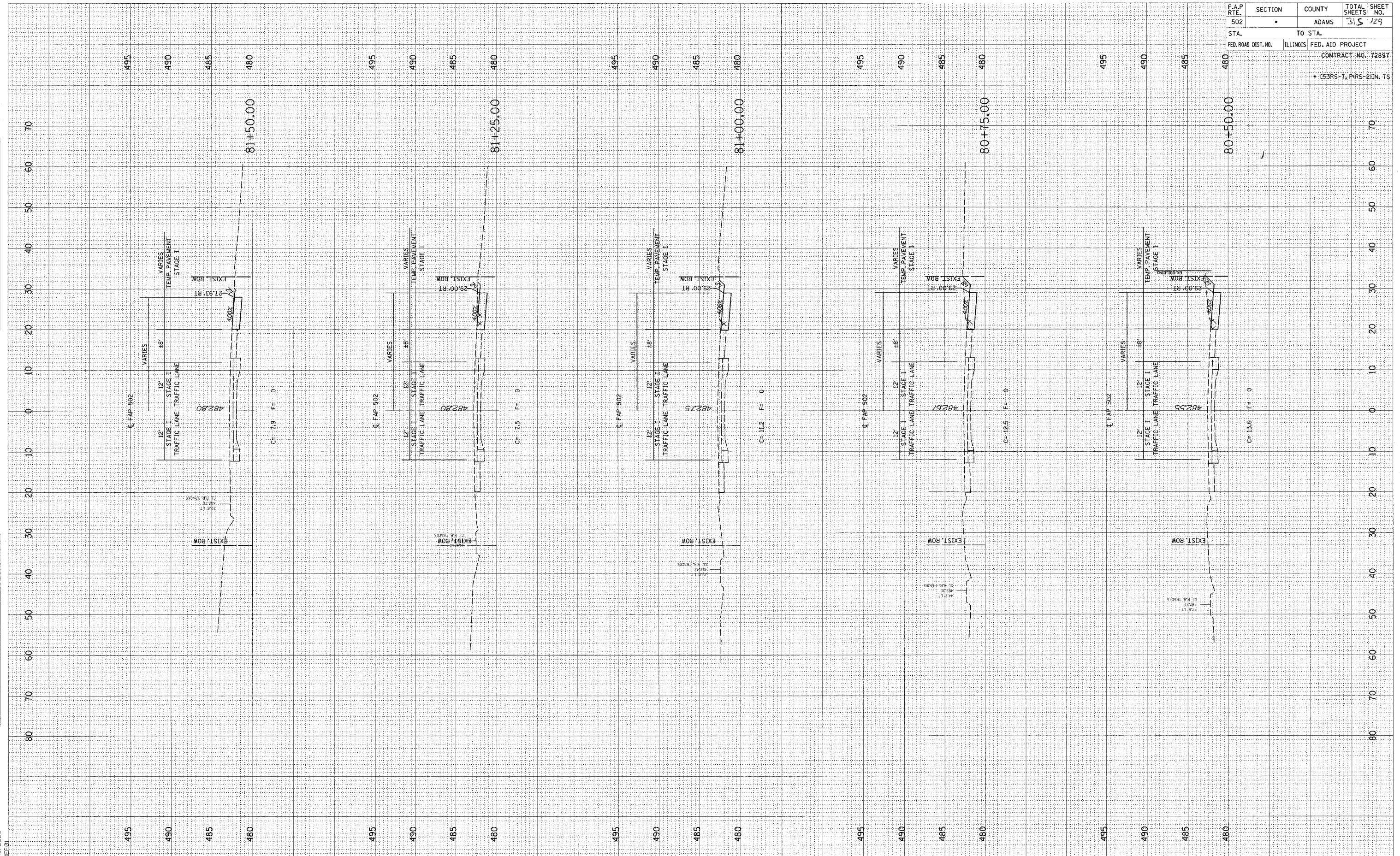

F.A.P. RTE.	SECTION	COUNTY	TOTAL SHEETS	SHEET NO.
502	ADAMS	ADAMS	315	129
STA.	TO STA.			
FED. ROAD DIST. NO.	ILLINOIS	FED. AID PROJECT	CONTRACT NO. 72897	
• (53RS-7, PARS-2) IN. TS				

FINAL SURVEY DRAWING
 DATE: _____ BY: _____
 NO. _____

ORIGINAL SURVEY DRAWING
 DATE: _____ BY: _____
 NO. _____

c:\projects\d653004\woolpert_080204\SI_XSHTS.DGN
 2/3/2005

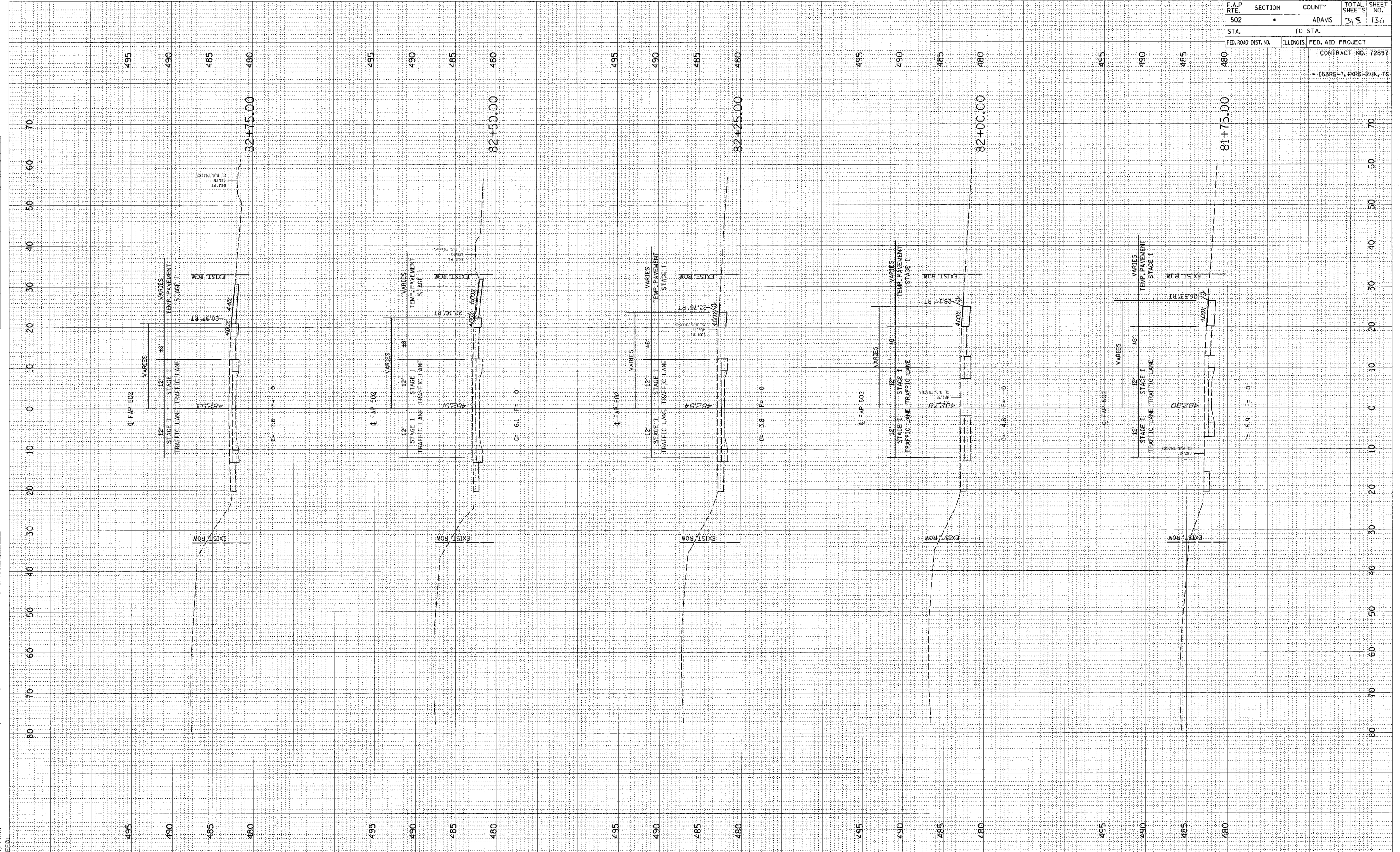

F.A.P. RTE.	SECTION	COUNTY	TOTAL SHEETS	SHEET NO.
502	•	ADAMS	315	136
STA.		TO STA.		
FED. ROAD DIST. NO.		ILLINOIS FED. AID PROJECT		
CONTRACT NO. 72897				
• (53RS-7, P(RS-2)IN, TS				

FINAL SURVEY BY DATE
 SURVEYED BY DATE
 NOTE BOOK TEMPLATE
 AREAS CHECKED

ORIGINAL SURVEY BY DATE
 SURVEYED BY DATE
 NOTE BOOK TEMPLATE
 AREAS CHECKED

ca:\projects\0653004\woolpert\00204\2\3\2005
 2/3/2005
 **FEEDL

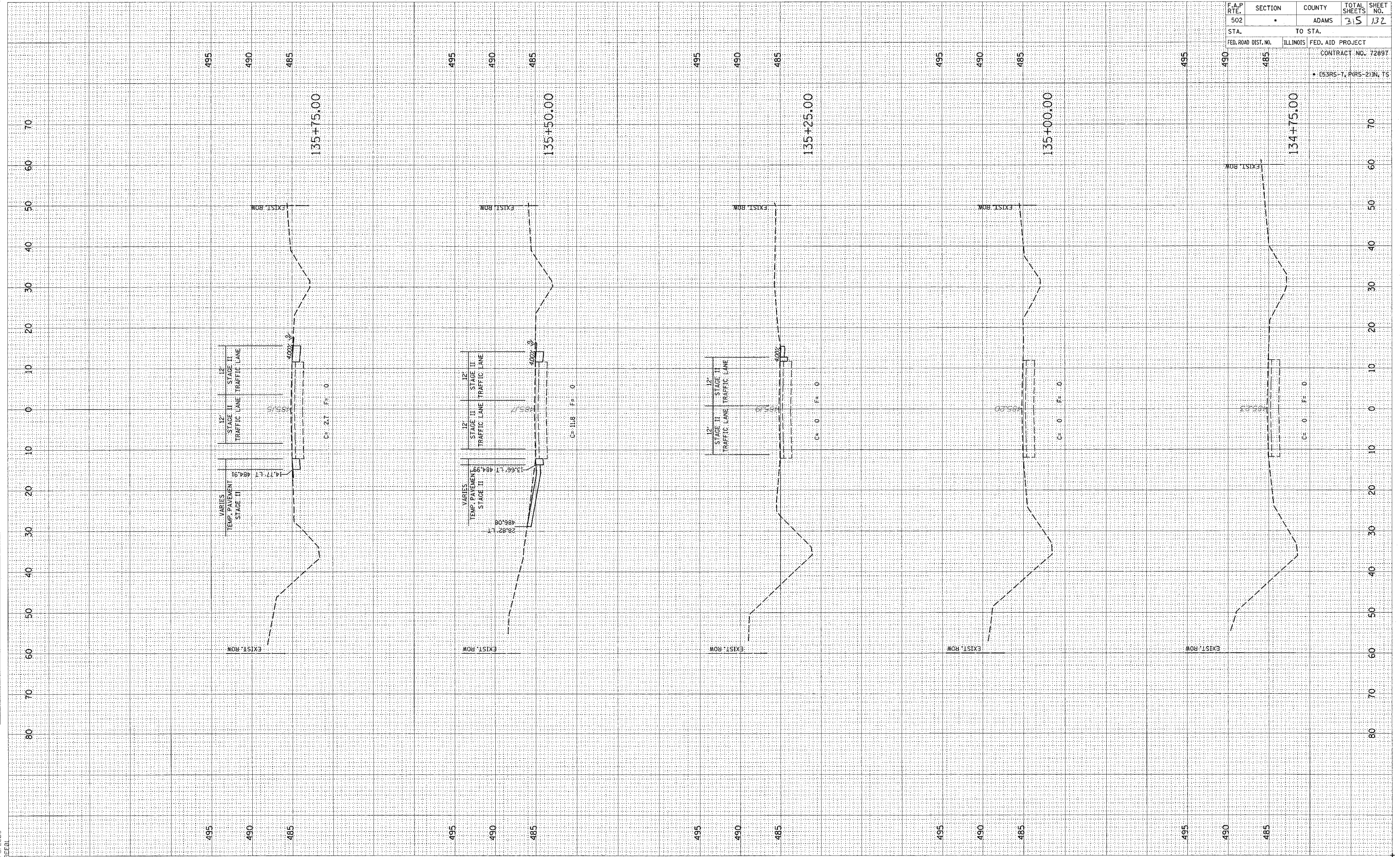

F.A.P. RTE.	SECTION	COUNTY	TOTAL SHEETS	SHEET NO.
502		ADAMS	315	132
STA.	TO STA.			
FED. ROAD DIST. NO.	ILLINOIS	FED. AID PROJECT		
		CONTRACT NO. 12887		
		• (53RS-7, PRS-2)N, TS		

DATE: _____ BY: _____
 SURVEY: _____
 CHECKED: _____
 NO. _____

DATE: _____ BY: _____
 SURVEY: _____
 CHECKED: _____
 NO. _____

c:\projects\0653004\woolpert\080204\2-3\2005
 2/3/2005
 *REF:01

F.A.P. RTE. 502	SECTION •	COUNTY ADAMS	TOTAL SHEETS 35	SHEET NO. 133
STA. 490	TO STA. 485		CONTRACT NO. 72897	
FED. ROAD DIST. NO.	ILLINOIS	FED. AID PROJECT	CONTRACT NO. 72897	
• (53RS-7, PARS-2)N, TS				

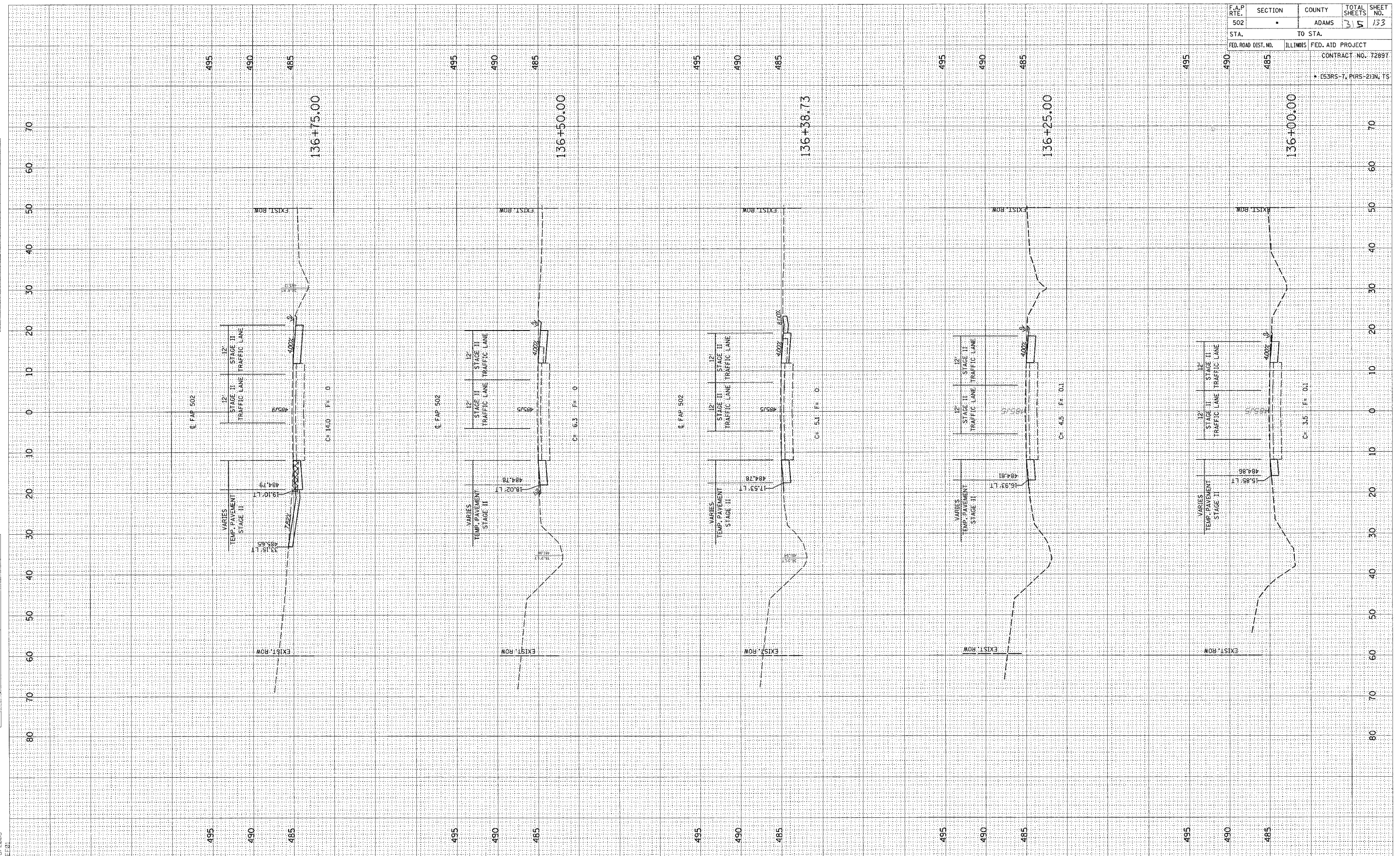

FINAL SURVEY SURVEYED BY DATE
 NOTE BOOK TEMPLATE AREAS CHECKED

ORIGINAL SURVEY SURVEYED BY DATE
 NOTE BOOK TEMPLATE AREAS CHECKED

st:\projects\0653004\woolper-L 080204\2-23-2005
 2/23/2005

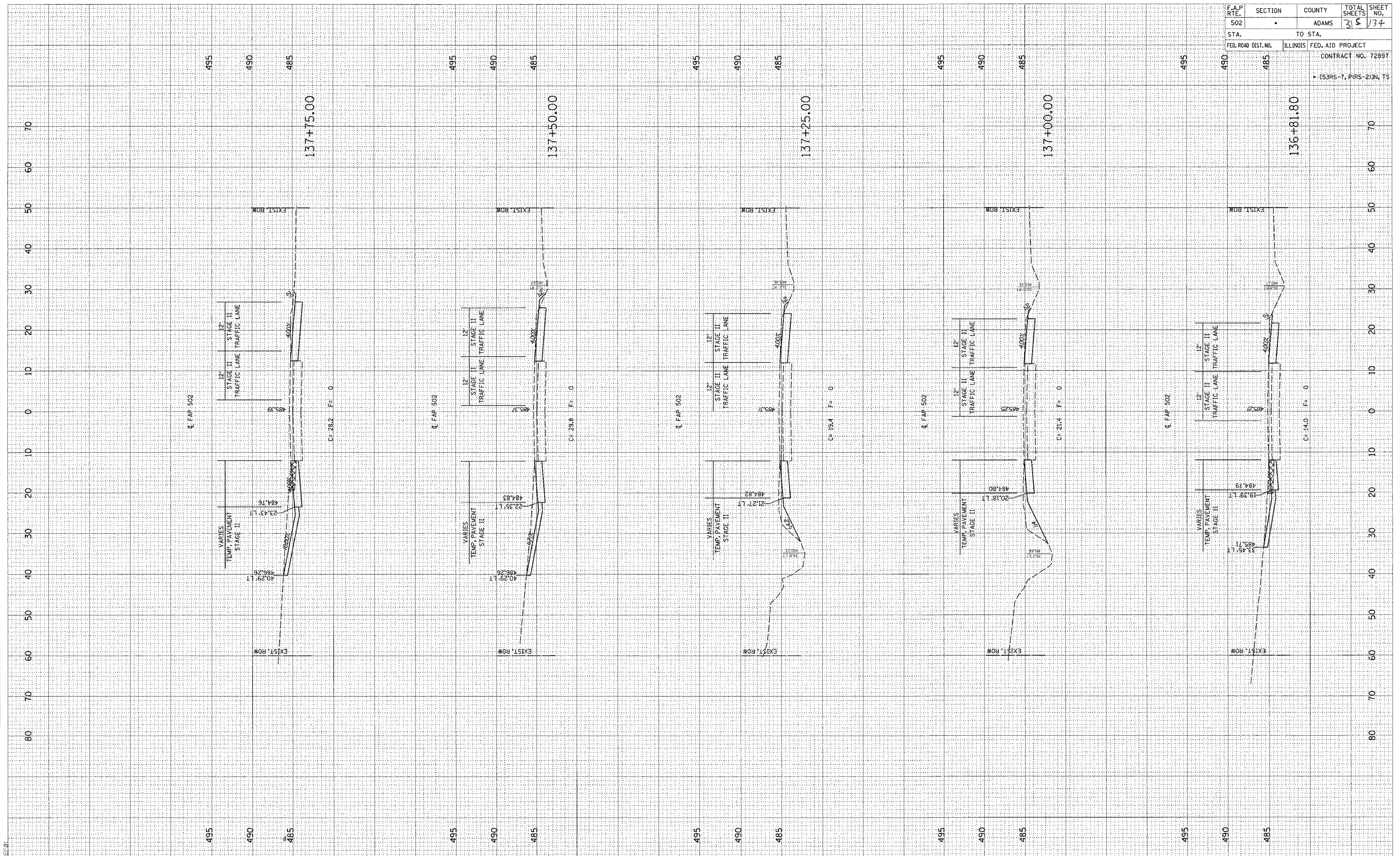

F.A.P. RTE.	SECTION	COUNTY	TOTAL SHEETS	SHEET NO.
502		ADAMS	35	134
STA.		TO STA.		
FED. ROAD DIST. NO.		ILLINOIS FED. AID PROJECT		
		CONTRACT NO. 72897		
		• (53RS-7, PRS-2)IN, TS		

FINAL SURVEY DATE
 SURVEYED BY
 NOTE BOOK NO.
 TEMPLATE AREA CHECKED

ORIGINAL SURVEY DATE
 SURVEYED BY
 NOTE BOOK NO.
 TEMPLATE AREA CHECKED

c:\projects\0653004\woolper\0653004.dwg
 2/3/2005
 *REF:01

F.A.P. RTE.	SECTION	COUNTY	TOTAL SHEETS	SHEET NO.
502		ADAMS	315	135
STA.	TO STA.			
FED. ROAD DIST. NO.	ILLINOIS	FED. AID PROJECT		
		CONTRACT NO. 72897		
		• (53R5-T, P4R5-2)IN, TS		

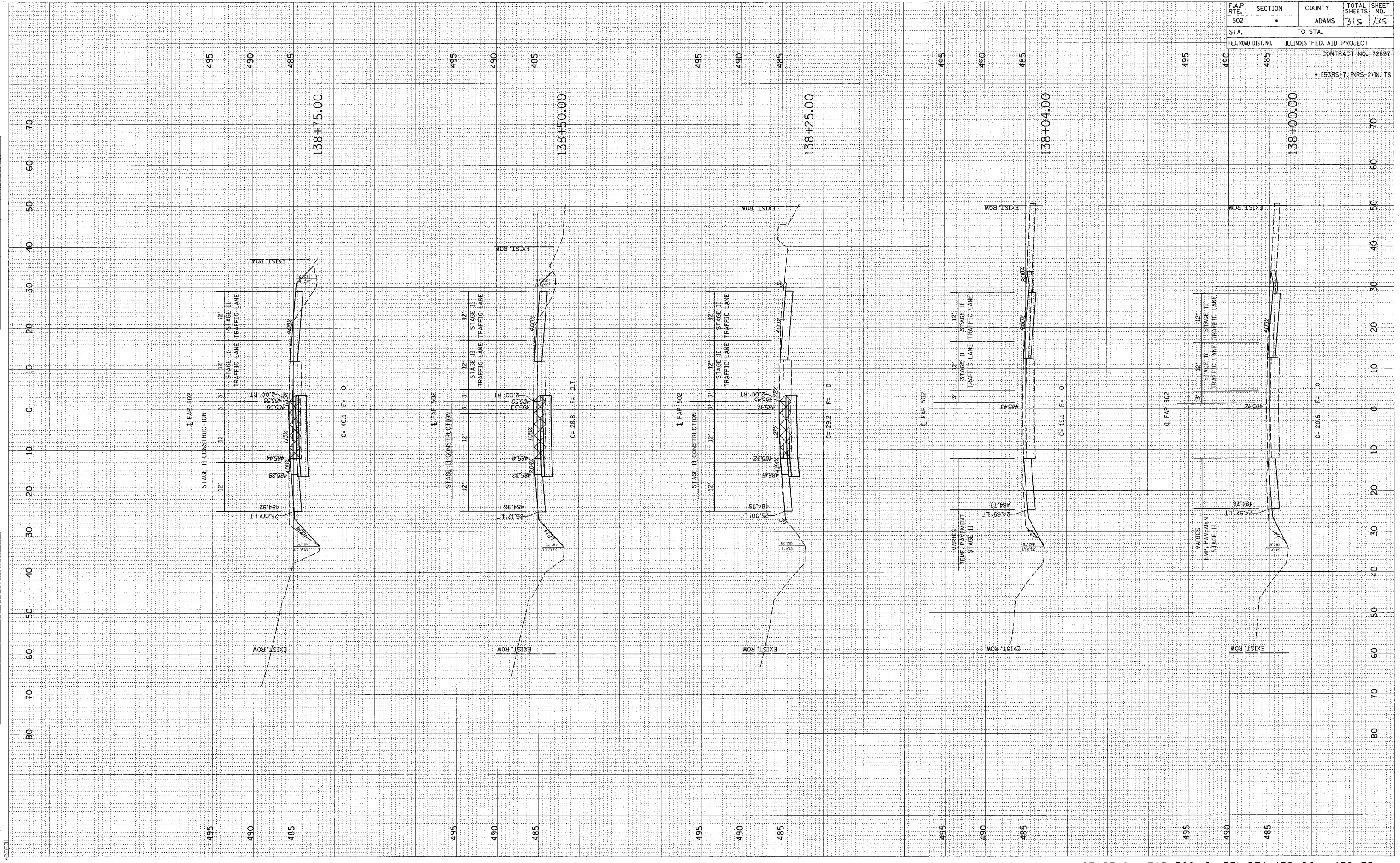

FINAL SURVEY DATE
 SURVEY BY
 NOTE BOOK NO.
 TEMPLATE AREAS CHECKED

ORIGINAL SURVEY DATE
 SURVEY BY
 NOTE BOOK NO.
 TEMPLATE AREAS CHECKED

c:\projects\0653004\woolpert_080204
 2/3/2005
 SHEET 01

F.A.P. RTE.	SECTION	COUNTY	TOTAL SHEETS	SHEET NO.
502		ADAMS	135	136
STA.	TO STA.			
FED. ROAD DIST. NO.	ILLINOIS	FED. AID PROJECT		
		CONTRACT NO. 72897		
		• (53RS-7, PARS-2)IN, TS		

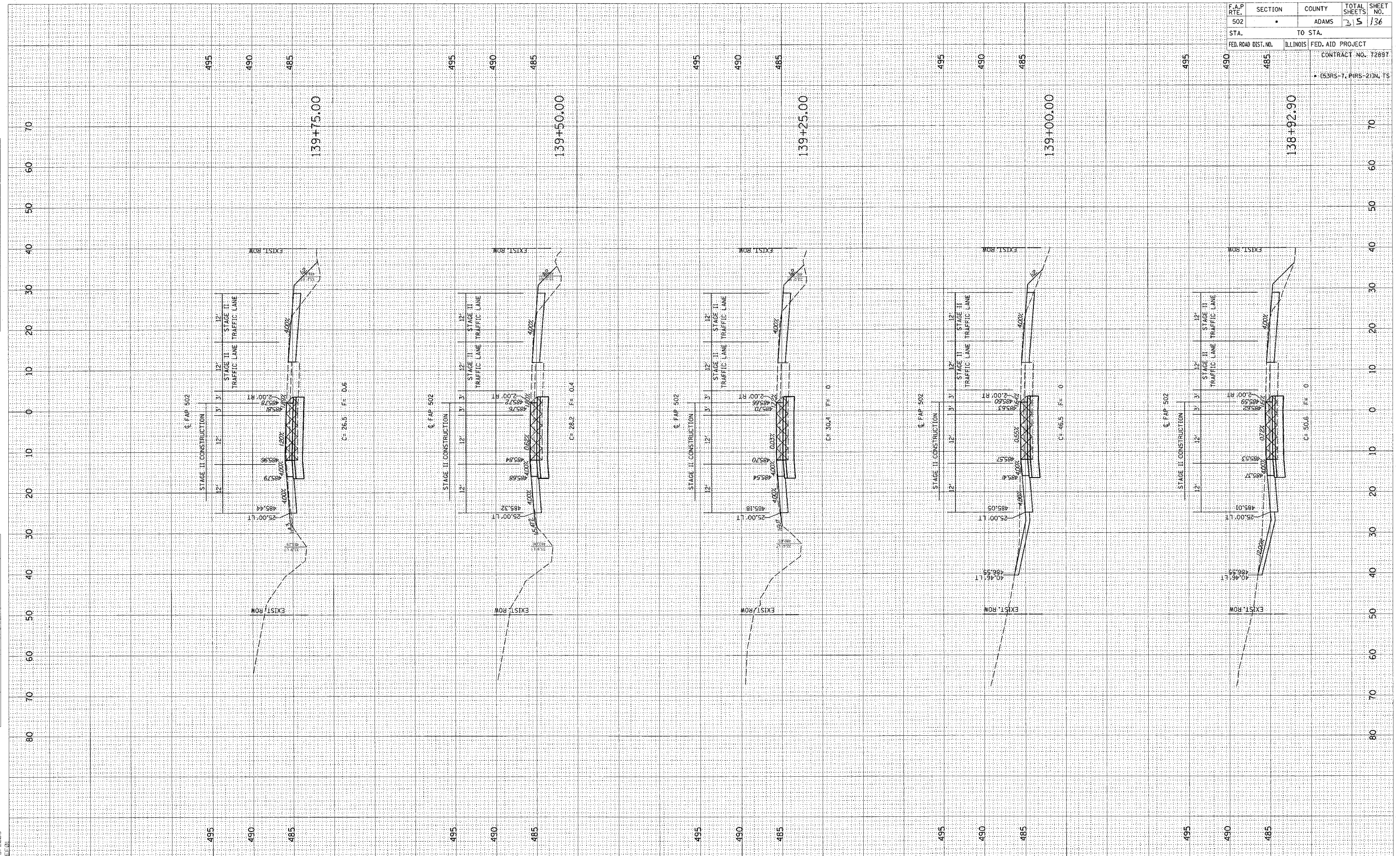

FINAL SURVEYED BY DATE
 SURVEYED BY DATE
 PLOTTED BY DATE
 NOTE BOOK NO. DATE
 TEMPLATE NO. DATE
 AREAS CHECKED

ORIGINAL SURVEYED BY DATE
 SURVEYED BY DATE
 PLOTTED BY DATE
 NOTE BOOK NO. DATE
 TEMPLATE NO. DATE
 AREAS CHECKED

c:\projects\d653004\woolpert_080204\2-xst\...
 2/3/2005
 *REF01

F.A.P. RTE. 502	SECTION	COUNTY ADAMS	TOTAL SHEETS 315	SHEET NO. 137
STA. 140+00.00	TO STA. 141+00.00		CONTRACT NO. 72897	
FED. ROAD DIST. NO.		ILLINOIS	FED. AID PROJECT	
• (53RS-7, PRS-2)N, TS				

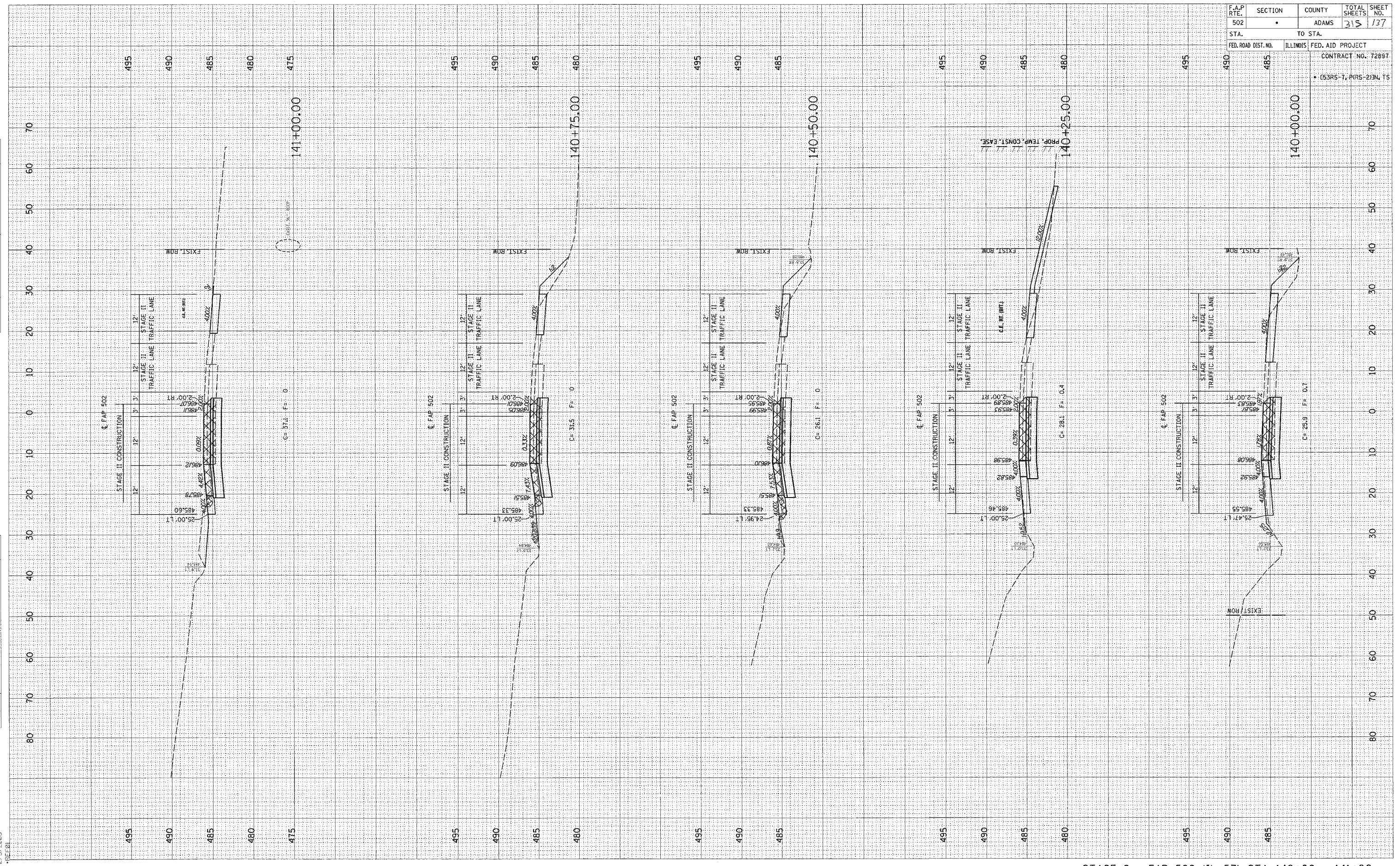

FINAL SURVEY SURVEYED BY DATE
 PLOTTED DATE
 NOTE BOOK NO.
 AREAS CHECKED

ORIGINAL SURVEY SURVEYED BY DATE
 PLOTTED DATE
 NOTE BOOK NO.
 AREAS CHECKED

c:\projects\d653004\woolpert_080204\2 XSHTS.DGN
 2/3/2005
 SHEET 01

F.A.P. RTE. 502	SECTION •	COUNTY ADAMS	TOTAL SHEETS 315	SHEET NO. 138
STA. 480	TO STA. 475		FED. AID PROJECT CONTRACT NO. 7289T • (53RS-7, PRS-2) IN. TS	

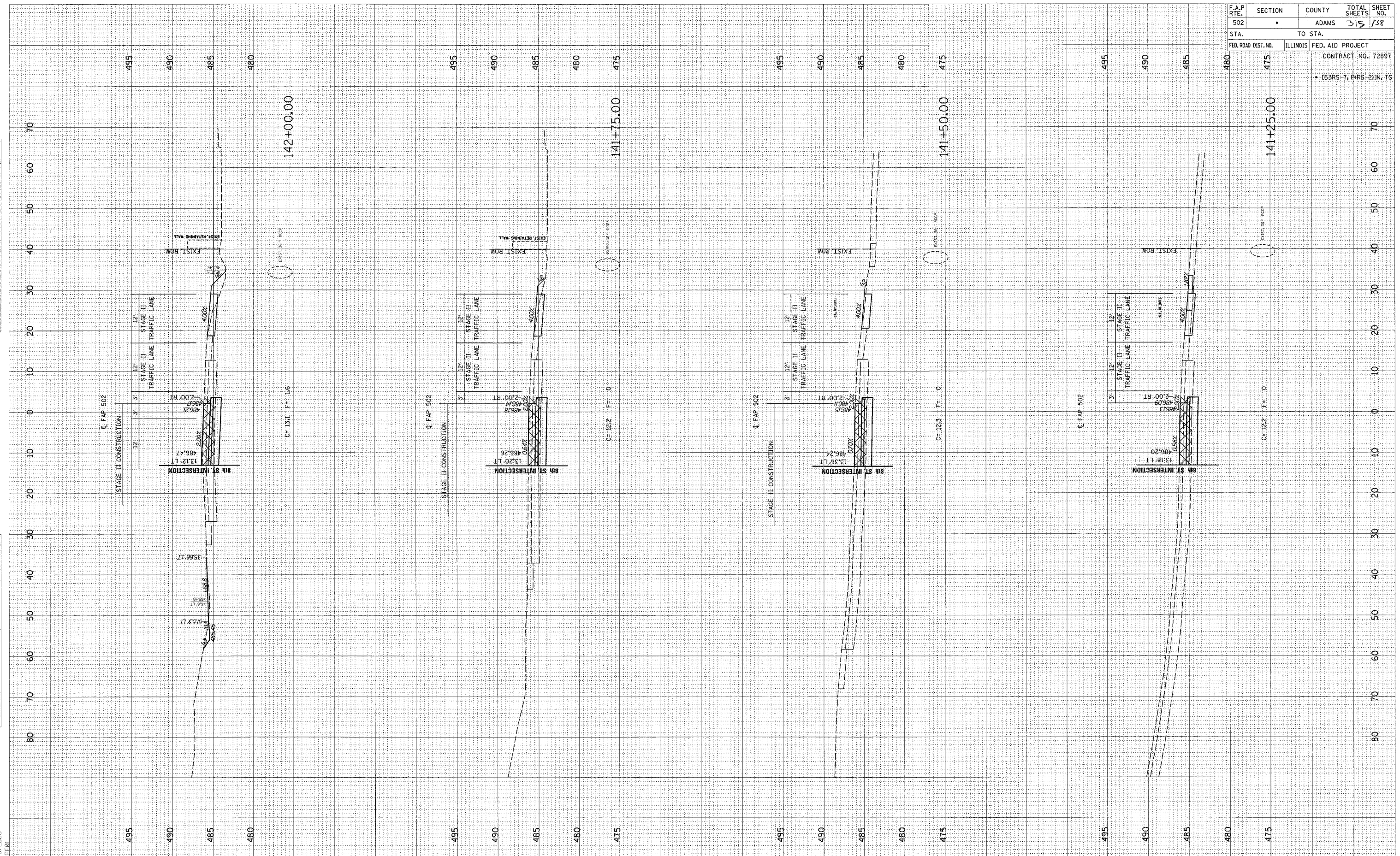

STAGE 2 - FAP 502 (IL 57) STA. 141+25 - 142+00

FINAL SURVEY SURVEYED SURVEYED SURVEYED SURVEYED
 NOTE BOOK TEMPLATE AREAS CHECKED AREAS CHECKED
 NO. BY DATE

ORIGINAL SURVEY SURVEYED SURVEYED SURVEYED SURVEYED
 NOTE BOOK TEMPLATE AREAS CHECKED AREAS CHECKED
 NO. BY DATE

c:\projects\0653004\woolpert_090204\2_3_2005
 2/3/2005
 *BEE.01

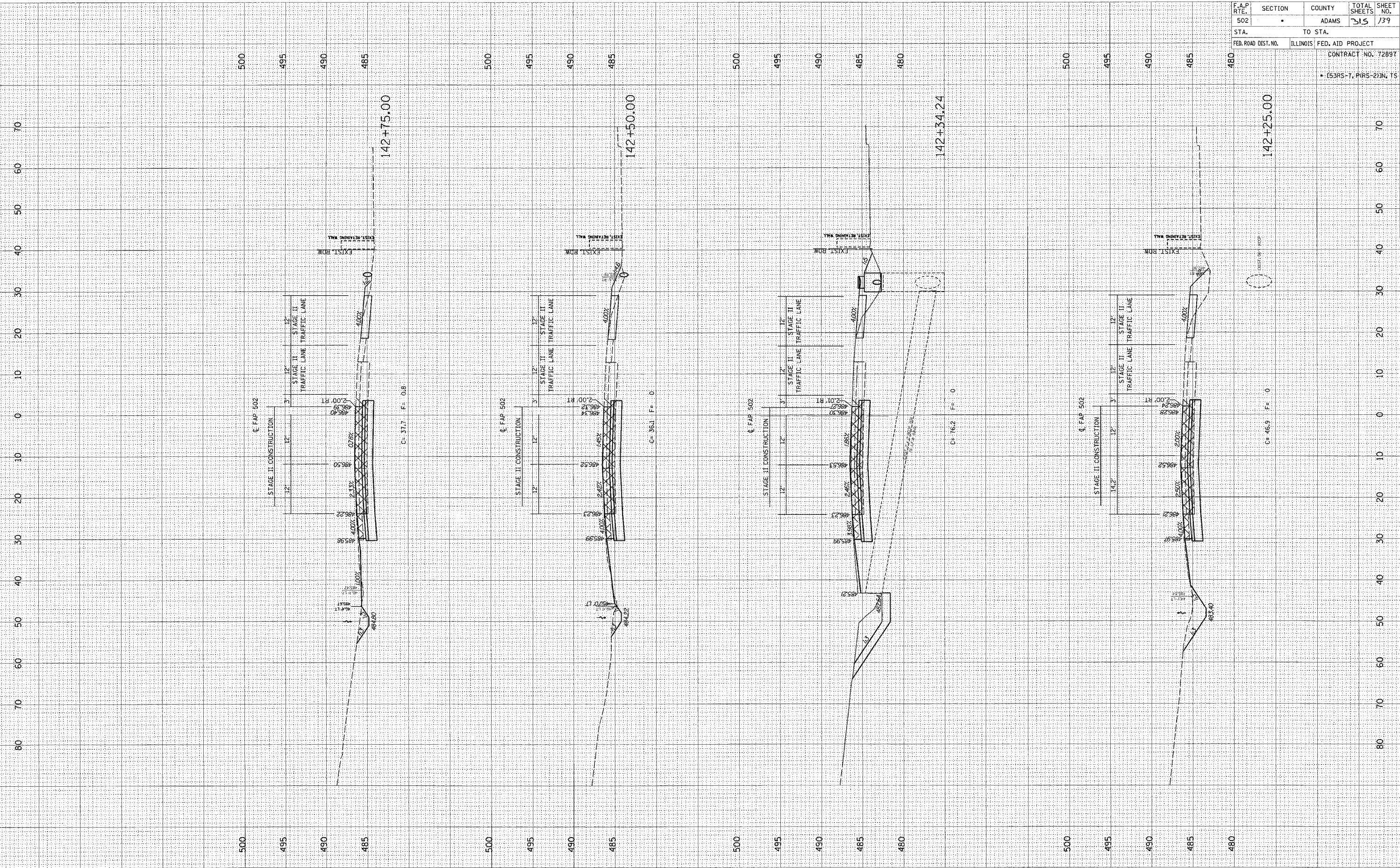

F.A.P. RTE.	SECTION	COUNTY	TOTAL SHEETS	SHEET NO.
502		ADAMS	215	139
STA.	TO STA.			
FED. ROAD DIST. NO.	ILLINOIS	FED. AID PROJECT	CONTRACT NO. 72897	
			• (53RS-7, PRS-2) IN. TS	

FINAL SURVEY BY DATE
 SURVEYED BY DATE
 NOTE BOOK NO. DATE
 TEMPLATE AREAS CHECKED

ORIGINAL SURVEY BY DATE
 SURVEYED BY DATE
 NOTE BOOK NO. DATE
 TEMPLATE AREAS CHECKED

c:\projects\0653004\woolpert_080204\2.X31\0653004.XSHTS.DGN
 2/3/2005
 *REF:01

F.A.P. RTE.	SECTION	COUNTY	TOTAL SHEETS	SHEET NO.
502		ADAMS	35	144
STA.	TO STA.			
FED. ROAD DIST. NO.	ILLINOIS	FED. AID PROJECT		
		CONTRACT NO. 72897		
		• (53RS-7, PRS-2) IN, TS		

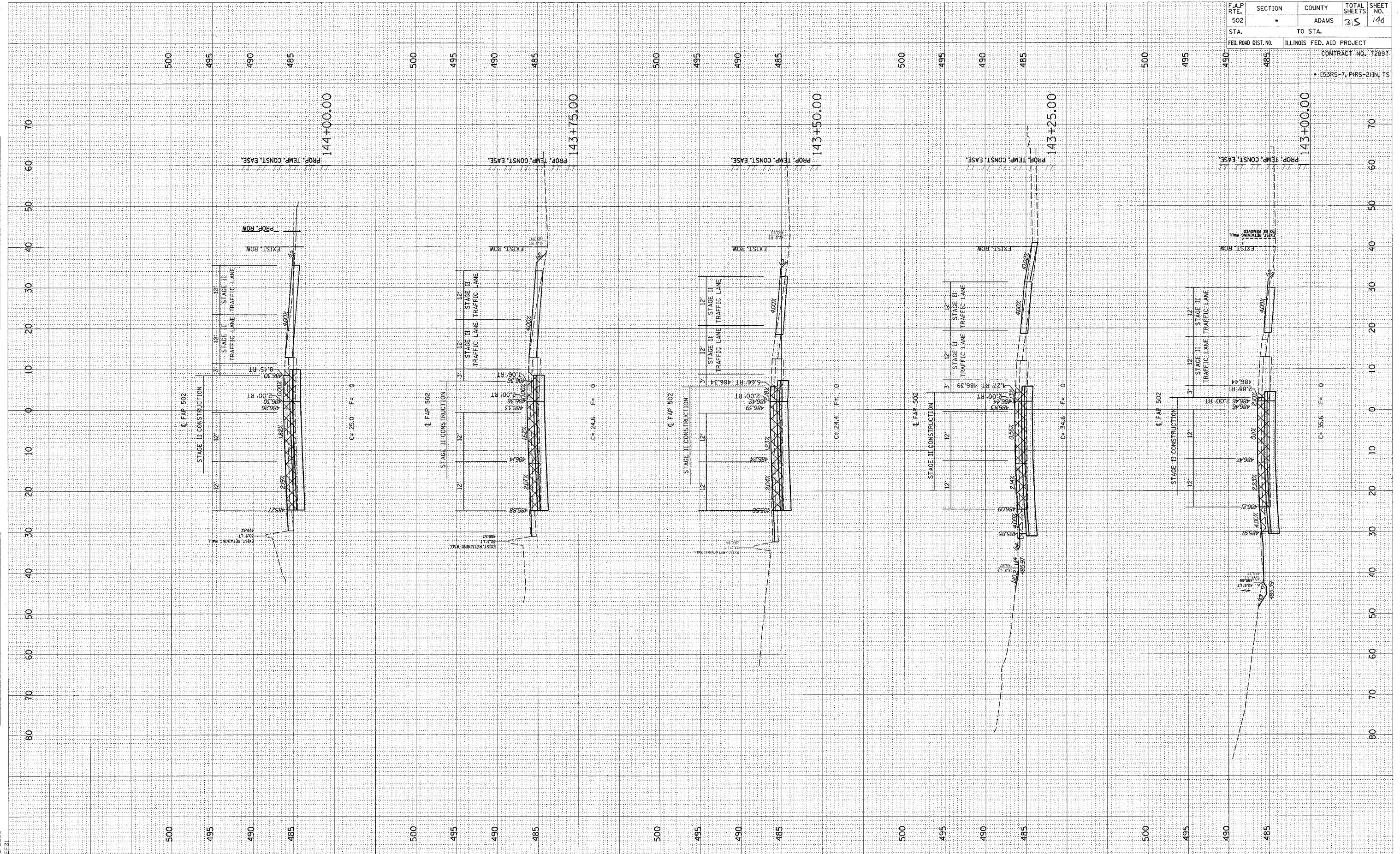

FINAL SURVEY SURVEYED BY DATE
 PLOTTED BY DATE
 NOTE BOOK NO.
 AREAS CHECKED

ORIGINAL SURVEY SURVEYED BY DATE
 PLOTTED BY DATE
 NOTE BOOK NO.
 AREAS CHECKED

d:\projects\653004\woolper-L 080204
 2/3/2005
 REF:01

F.A.P. RTE.	SECTION	COUNTY	TOTAL SHEETS	SHEET NO.
502		ADAMS	315	141
STA.	TO STA.			
FED. ROAD DIST. NO. ILLINOIS FED. AID PROJECT				
CONTRACT NO. 72697				
• (53RS-T, PIRS-2)IN, TS				

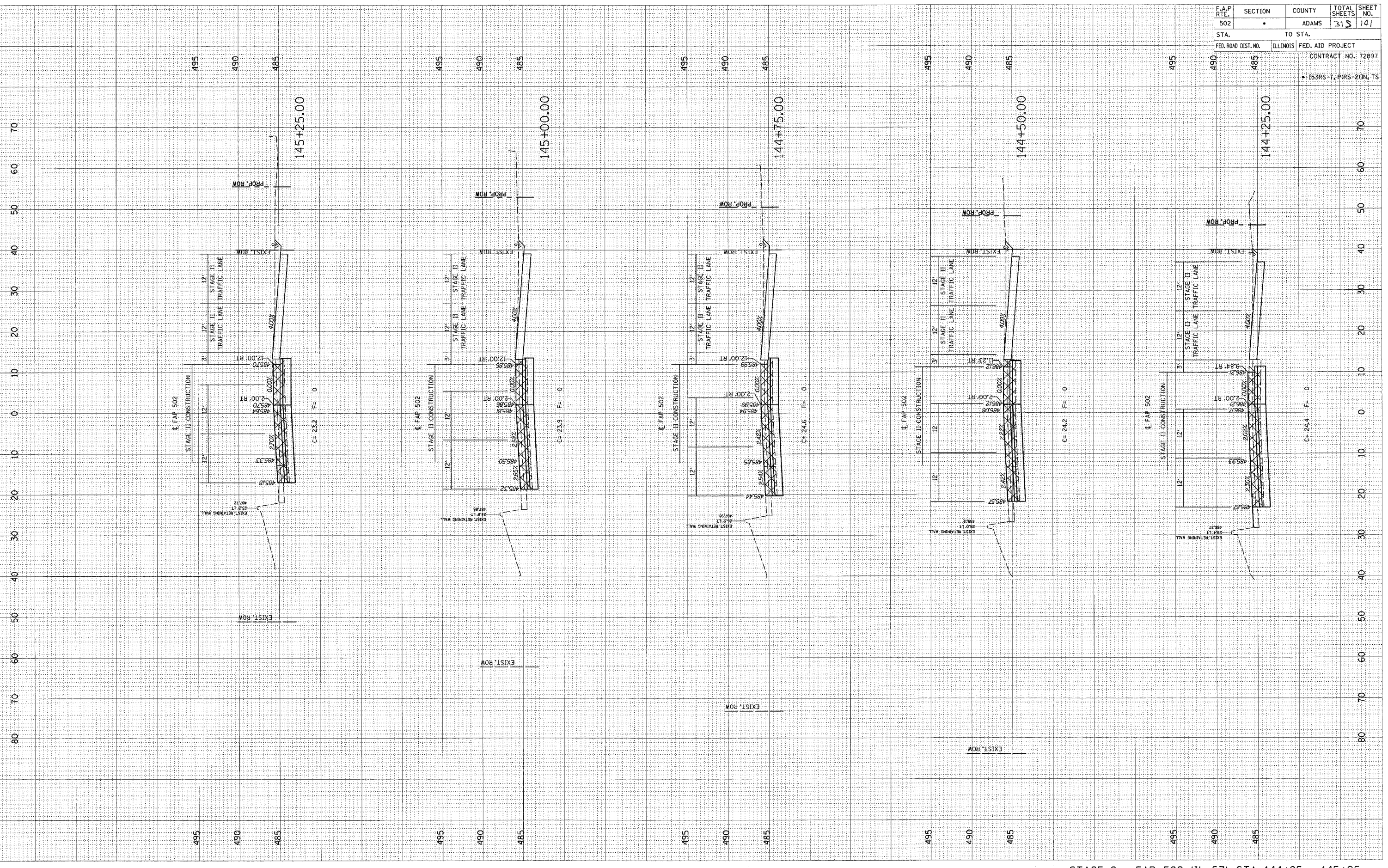

FINAL SURVEY
 CHECKED BY
 DATE

ORIGINAL SURVEY
 CHECKED BY
 DATE

c:\projects\465300\woolpert_080204\2...xsh1.dwg
 2/3/2005
 *BEEG

F.A.P. RTE.	SECTION	COUNTY	TOTAL SHEETS	SHEET NO.
502	ADAMS		35	142
STA.	TO STA.			
FED. ROAD DIST. NO.	ILLINOIS	FED. AID PROJECT		
CONTRACT NO. 72897				
• (53RS-7, P(RS-2)N, TS				

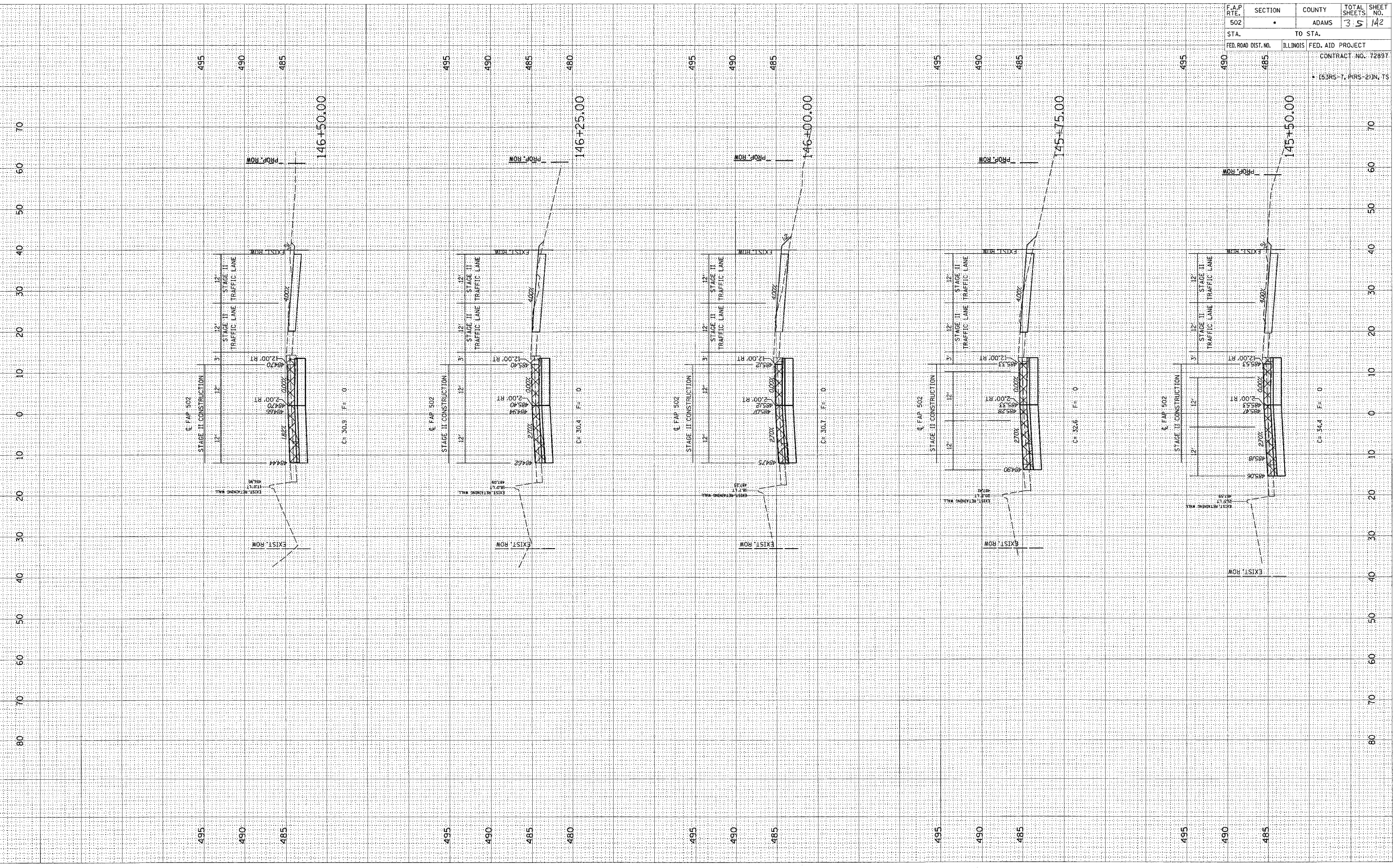

FINAL SURVEY BY DATE
 SURVEYED BY DATE
 PLOTTED BY DATE
 NOTE BOOK NO.
 AREAS CHECKED

ORIGINAL SURVEY BY DATE
 SURVEYED BY DATE
 PLOTTED BY DATE
 NOTE BOOK NO.
 AREAS CHECKED

c:\projects\0653004\woolper-1_060204
 2/3/2007
 REF:01

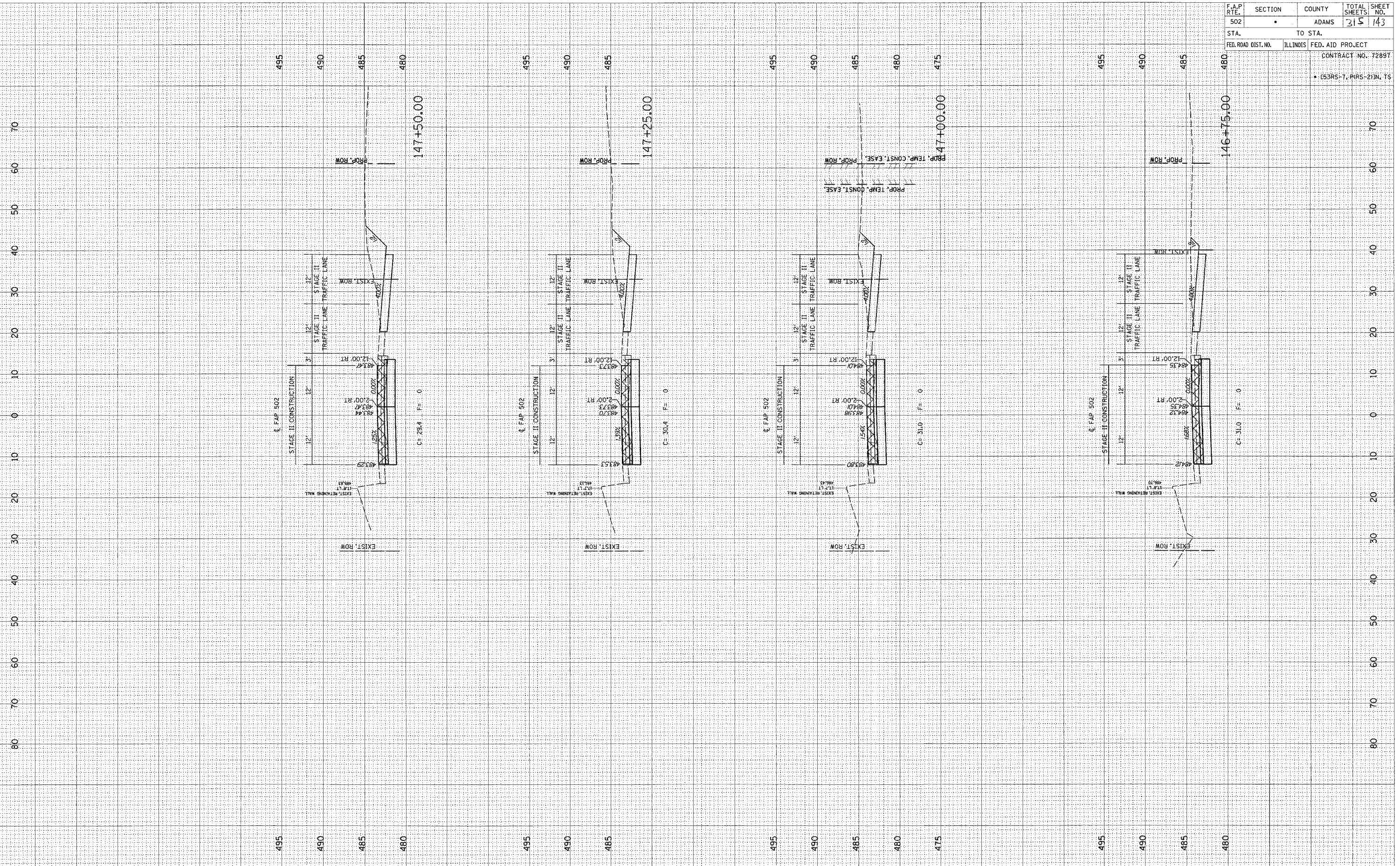

F.A.P. RTE.	SECTION	COUNTY	TOTAL SHEETS	SHEET NO.
502	•	ADAMS	315	143
STA.	TO STA.			
FED. ROAD DIST. NO.	ILLINOIS	FED. AID PROJECT	CONTRACT NO. 72897	
• (53RS-7, PRS-2)IN, TS				

FINAL SURVEY
 SURVEYED BY
 NOTE BOOK NO.
 DATE
 TEMPLATE
 AREAS CHECKED

ORIGINAL SURVEY
 PLOTTED BY
 DATE
 AREAS CHECKED

c:\projects\d653004\woolpert_080204
 2/3/2005

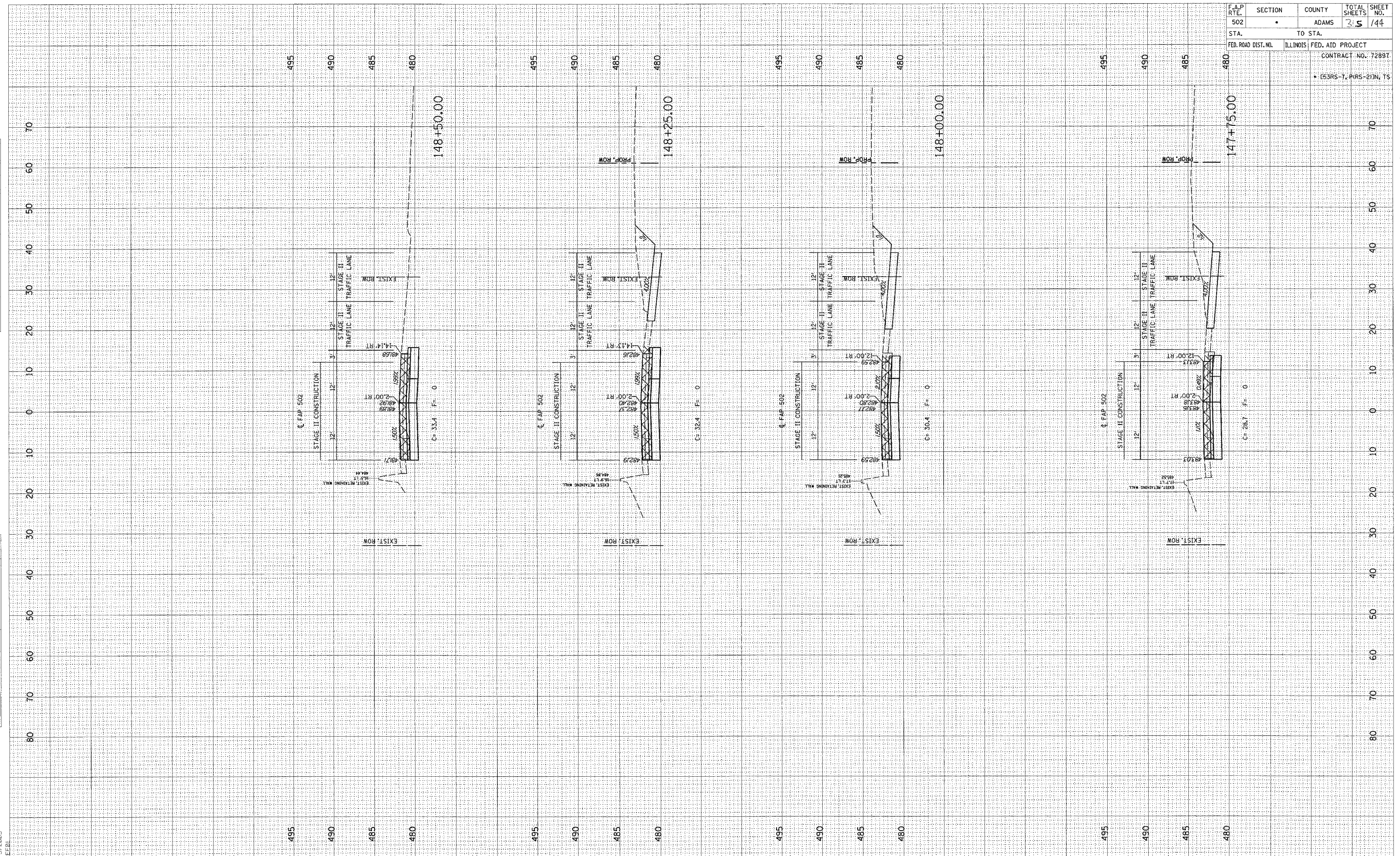

F.A.P. RTE.	SECTION	COUNTY	TOTAL SHEETS	SHEET NO.
502	•	ADAMS	315	144
STA.	TO STA.			
FED. ROAD DIST. NO.	ILLINOIS	FED. AID PROJECT	CONTRACT NO. 72897	
			• (53RS-7, PARS-2)N, TS	

FINAL SURVEY SURVEYED BY DATE
 NOTE BOOK TEMPLATE AREAS CHECKED NO.

ORIGINAL SURVEY SURVEYED BY DATE
 NOTE BOOK TEMPLATE AREAS CHECKED NO.

c:\projects\0653004\woolpert\060204\2-3-2005
 REF 01

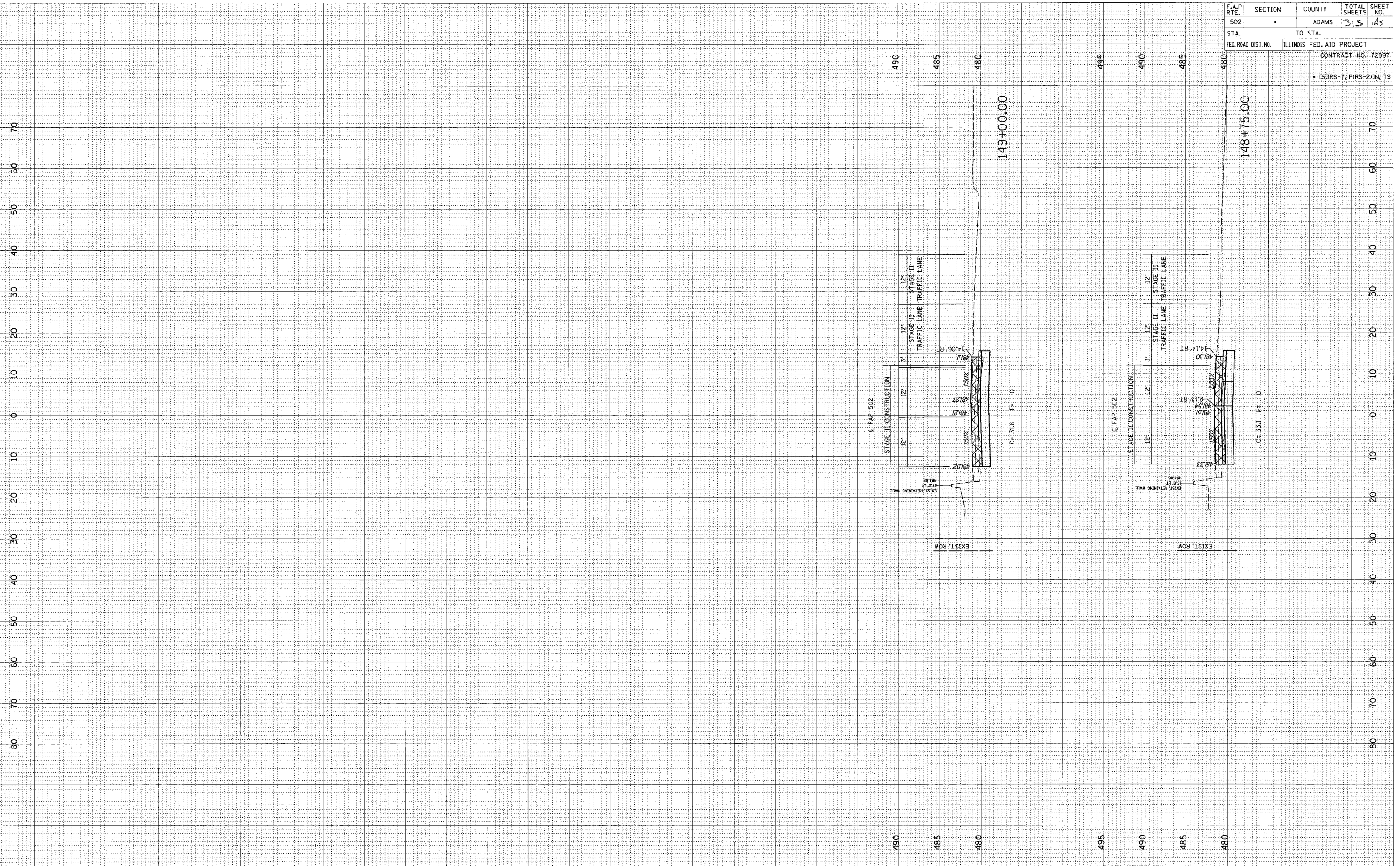

F.A.P. RTE.	SECTION	COUNTY	TOTAL SHEETS	SHEET NO.
502		ADAMS	35	145
STA.	TO STA.			
FED. ROAD DIST. NO.	ILLINOIS	FED. AID PROJECT	CONTRACT NO. 72897	
• (53RS-T, PIRS-2)N, TS				

FINAL SURVEY
 SURVEYED BY: _____
 DATE: _____
 NOTE BOOK NO.: _____
 TEMPLATE AREAS CHECKED: _____

ORIGINAL SURVEY
 SURVEYED BY: _____
 DATE: _____
 NOTE BOOK NO.: _____
 TEMPLATE AREAS CHECKED: _____

c:\projects\0653004\woolpert_080204\2 xshts.dgn
 2/3/2005
 *REL 01

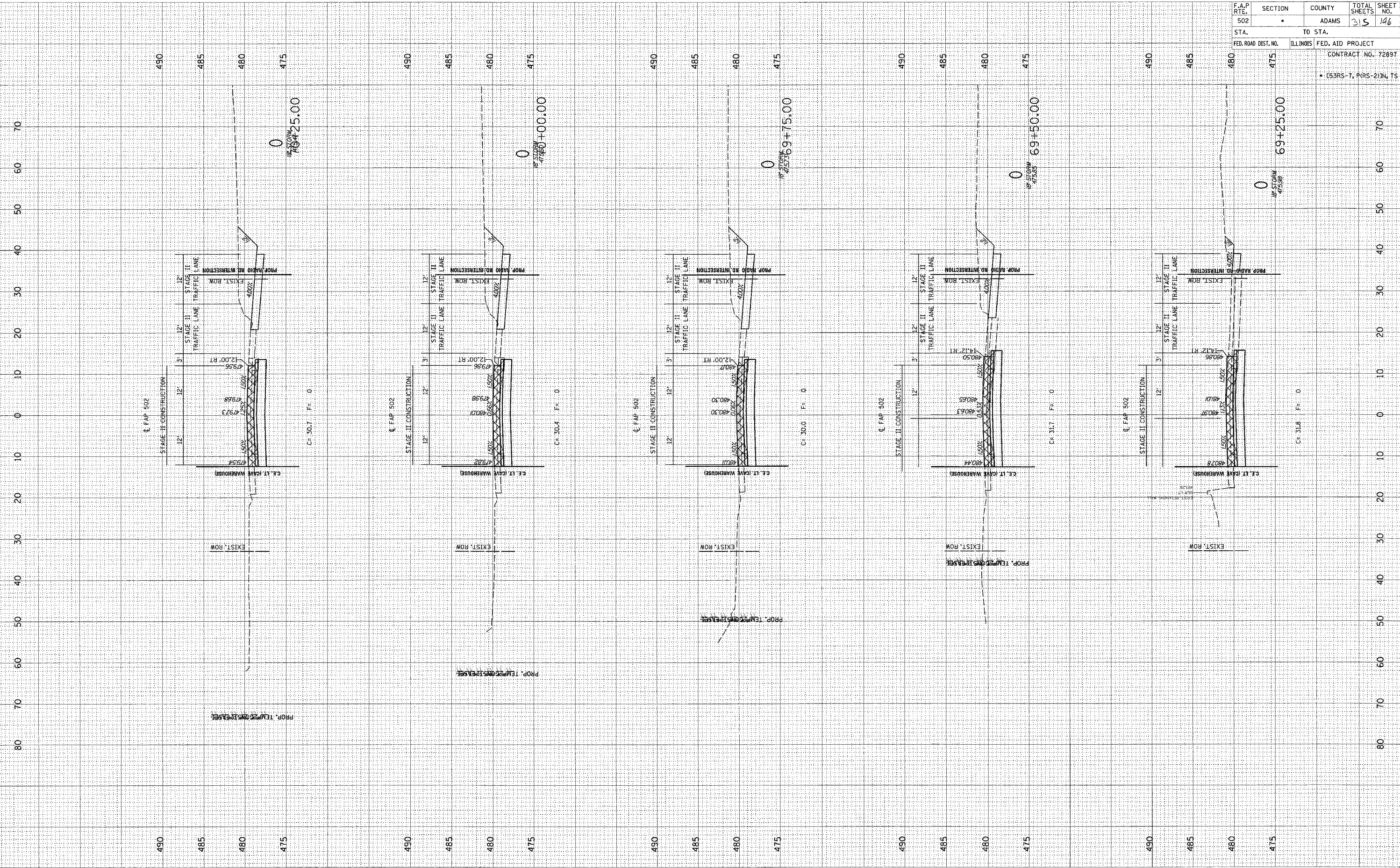

F.A.P. RTE.	SECTION	COUNTY	TOTAL SHEETS	SHEET NO.
502	•	ADAMS	315	146
STA.	TO STA.			
FED. ROAD DIST. NO.	ILLINOIS	FED. AID PROJECT	CONTRACT NO. 72897	
			• (53RS-7, PIRS-2)IN, TS	

FINAL SURVEY
 SURVEYED BY
 DATE
 NOTE BOOK NO.
 TEMPLATE AREAS CHECKED

ORIGINAL SURVEY
 SURVEYED BY
 DATE
 NOTE BOOK NO.
 TEMPLATE AREAS CHECKED

c:\projects\0653004\woolper\080204\2_xsh\...
 2/3/2005
 *RE:01

F.A.P. RTE.	SECTION	COUNTY	TOTAL SHEETS	SHEET NO.
502		ADAMS	35	147
STA.	TO STA.			
FED. ROAD DIST. NO.	ILLINOIS	FED. AID PROJECT		
		CONTRACT NO. 72897		
		• (53RS-7, P(RS-2)N, TS		

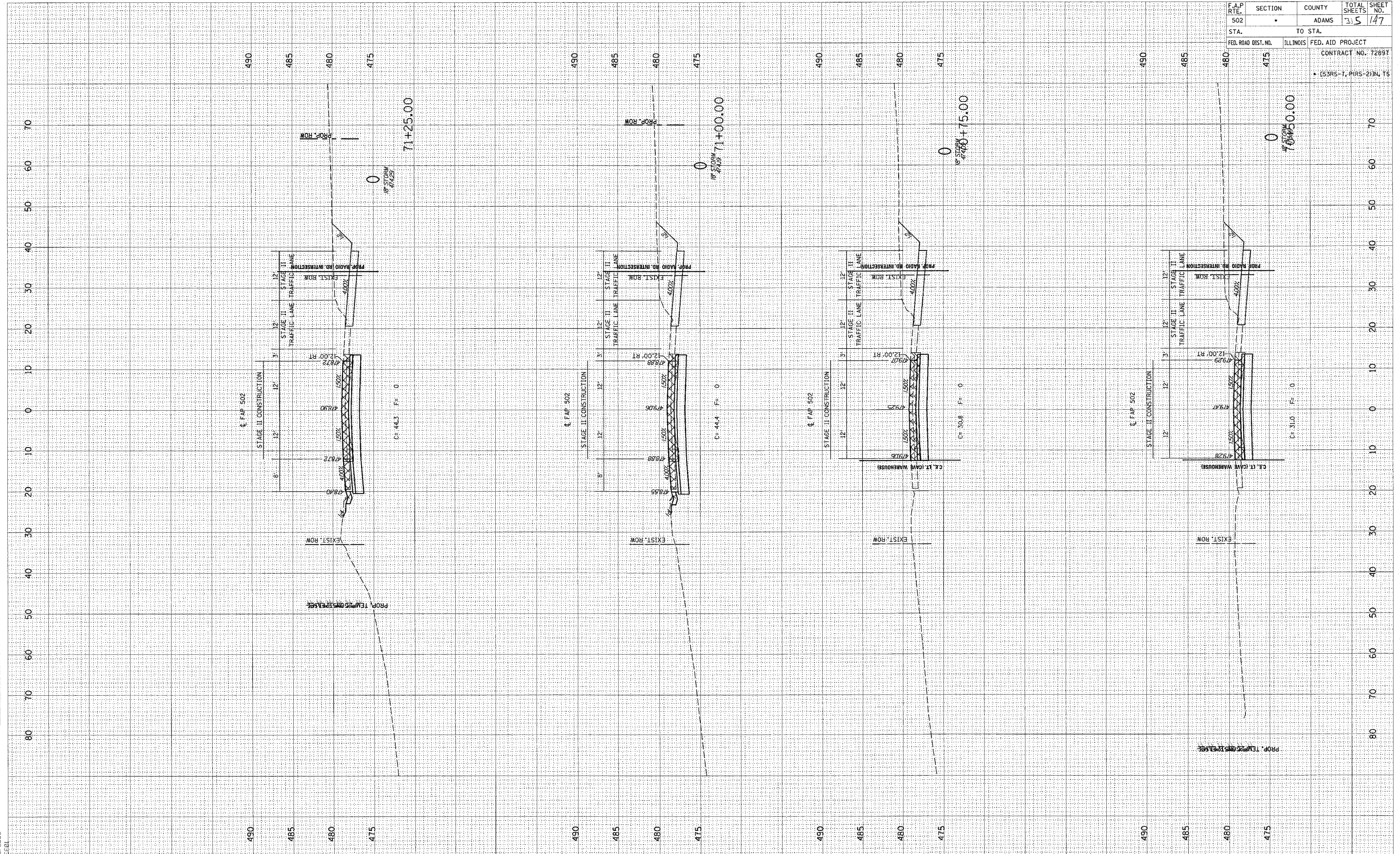

FINAL SURVEY	BY	DATE
SUBMITTED		
NOTE BOOK		
TEMPLATE		
AREAS		
AREAS CHECKED		
NO.		

ORIGINAL SURVEY	BY	DATE
SUBMITTED		
NOTE BOOK		
TEMPLATE		
AREAS		
AREAS CHECKED		
NO.		

c:\projects\0653004\woolper\060224\2_xsh1.dwg
2/3/2005

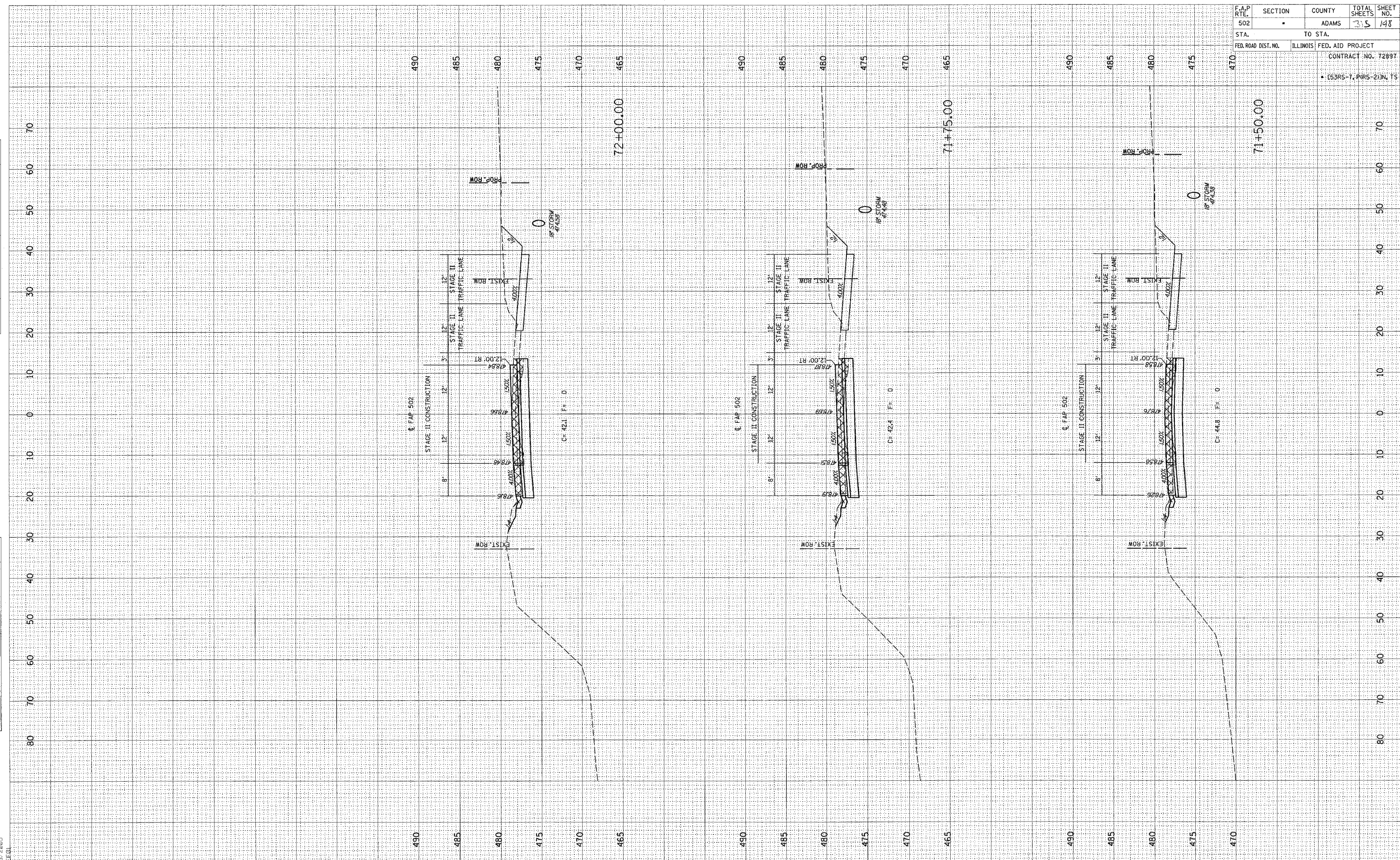

F.A.P. RTE.	SECTION	COUNTY	TOTAL SHEETS	SHEET NO.
502	•	ADAMS	315	148
STA.	TO STA.			
FED. ROAD DIST. NO.	ILLINOIS	FED. AID PROJECT	CONTRACT NO. 72897	
			• (53RS-7, PARS-2)N, TS	

FINAL SURVEY PLOTTED AREAS CHECKED BY DATE

ORIGINAL SURVEY PLOTTED AREAS CHECKED BY DATE

c:\projects\653004\woolpert_080204\2_XSHTS.dgn
2/3/2005

F.A.P. RTE.	SECTION	COUNTY	TOTAL SHEETS	SHEET NO.
502		ADAMS	215	149
STA. TO STA.				
FED. ROAD DIST. NO. ILLINOIS FED. AID PROJECT				
CONTRACT NO. 72897				
• (53RS-7, PRRS-2)IN, TS				

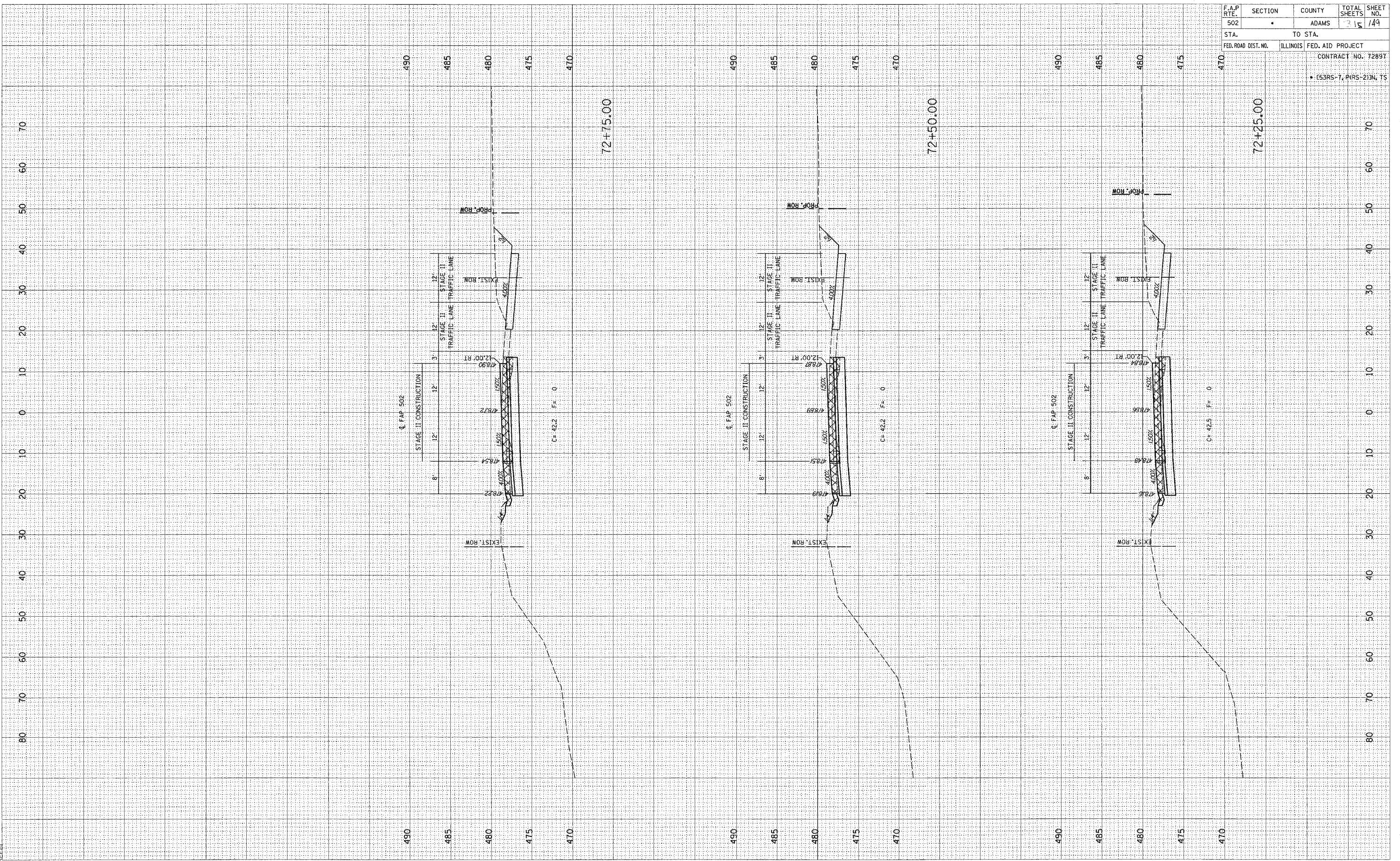

FINAL SURVEY BY DATE
 SURVEYED BY DATE
 NOTE BOOK NO.
 TEMPLATE AREAS CHECKED

ORIGINAL SURVEY BY DATE
 SURVEYED BY DATE
 NOTE BOOK NO.
 TEMPLATE AREAS CHECKED

c:\projects\d653004\woolpert_080204\2_xshts.dgn
 2/3/2005
 *RE-01

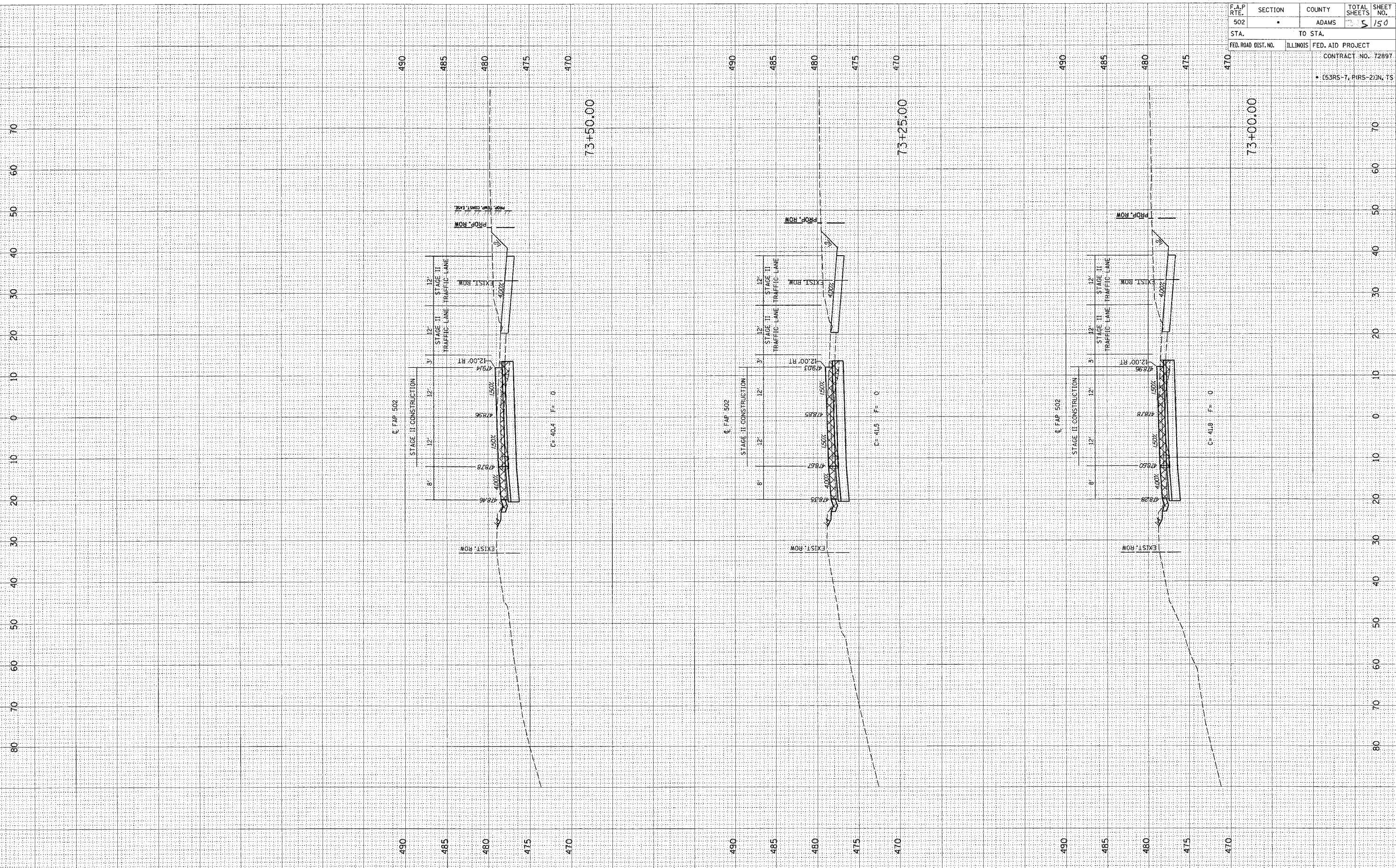

F.A.P. RTE.	SECTION	COUNTY	TOTAL SHEETS	SHEET NO.
502		ADAMS	5	150
STA.	TO STA.			
FED. ROAD DIST. NO.	ILLINOIS	FED. AID PROJECT		
		CONTRACT NO. 72897		
		• (53RS-7, PRS-2)N, TS		

FINAL SURVEY BY DATE
 SURVEYED BY DATE
 NOTE BOOK NO. DATE
 AREAS CHECKED

ORIGINAL SURVEY BY DATE
 SURVEYED BY DATE
 NOTE BOOK NO. DATE
 AREAS CHECKED

at:\projects\0653004\woolper\060204\2-xsh\2d\areas
 2/3/2005
 REF:01

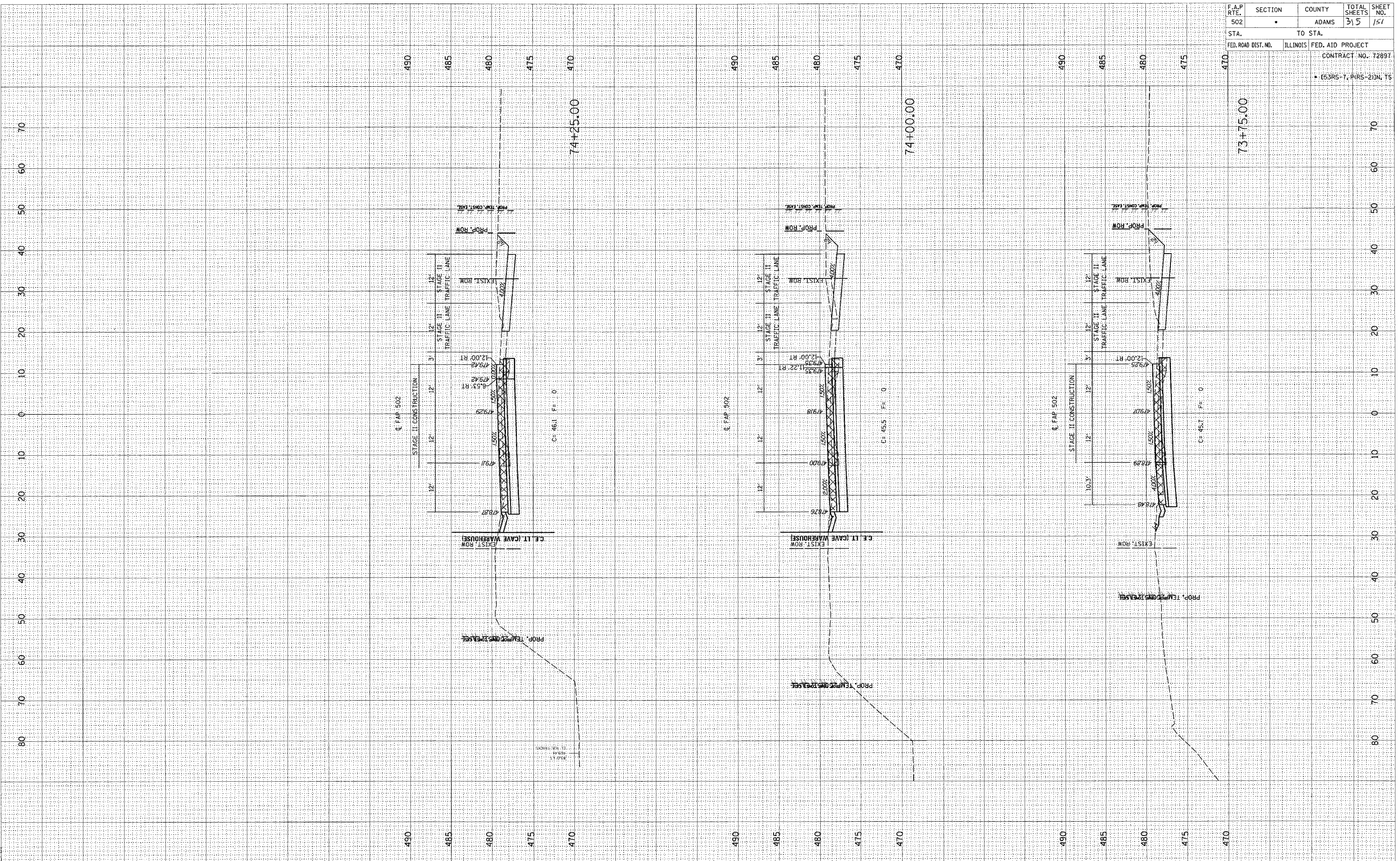

F.A.P. RTE.	SECTION	COUNTY	TOTAL SHEETS	SHEET NO.
502		ADAMS	315	151
STA.	TO STA.			
FED. ROAD DIST. NO.	ILLINOIS	FED. AID PROJECT		
		CONTRACT NO. 7289T		
		• (53RS-7, PRS-2)N, TS		

FINAL SURVEY
 SURVEYED BY
 DATE
 NOTE BOOK NO.
 TEMPLATE AREAS CHECKED

ORIGINAL SURVEY
 SURVEYED BY
 DATE
 NOTE BOOK NO.
 TEMPLATE AREAS CHECKED

c:\projects\0653004\woolpert_080204\2_xsh.t
 2/3/2005
 *REC01

F.A.P. RTE. 502	SECTION •	COUNTY ADAMS	TOTAL SHEETS 313	SHEET NO. 152
STA. 490		TO STA. 475		FED. AID PROJECT CONTRACT NO. 72897
FED. ROAD DIST. NO.		ILLINOIS	FED. AID PROJECT • (53RS-7, PIRS-2)IN, TS	

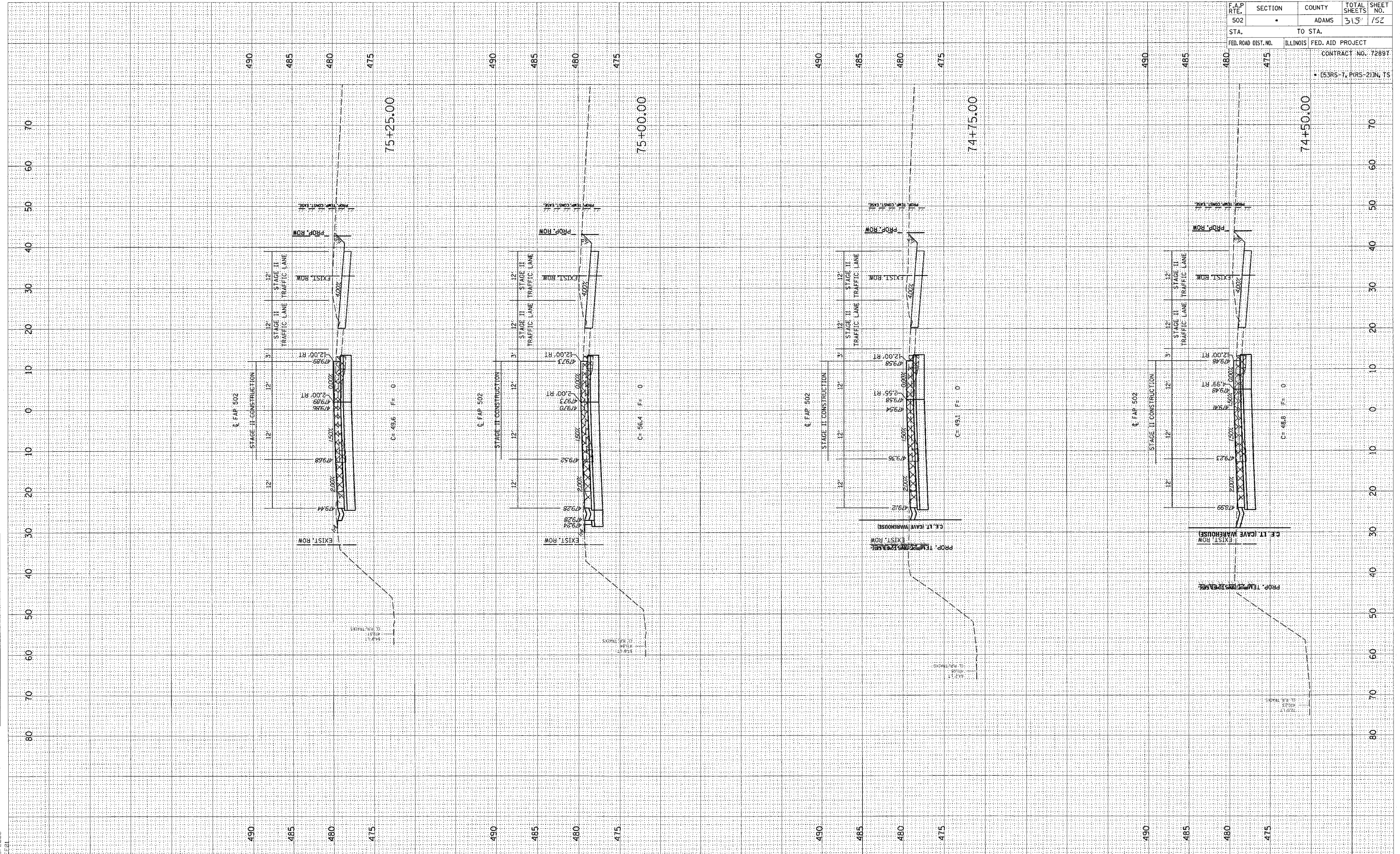

FINAL SURVEY SUBMITTED BY DATE
 SURVEY TEMPLATE AREAS CHECKED
 NOTE BOOK NO. AREAS CHECKED

ORIGINAL SURVEY SUBMITTED BY DATE
 SURVEY TEMPLATE AREAS CHECKED
 NOTE BOOK NO. AREAS CHECKED

c:\projects\d653004\woolper\090204\2-xsh\1-090204
 2/3/2005
 REFER

F.A.P. RTE.	SECTION	COUNTY	TOTAL SHEETS	SHEET NO.
502	•	ADAMS	315	153
STA. TO STA.		FED. AID PROJECT		
FED. ROAD DIST. NO.		ILLINOIS		
		CONTRACT NO. 72897		
		• (53RS-7, PRS-2)3N, TS		

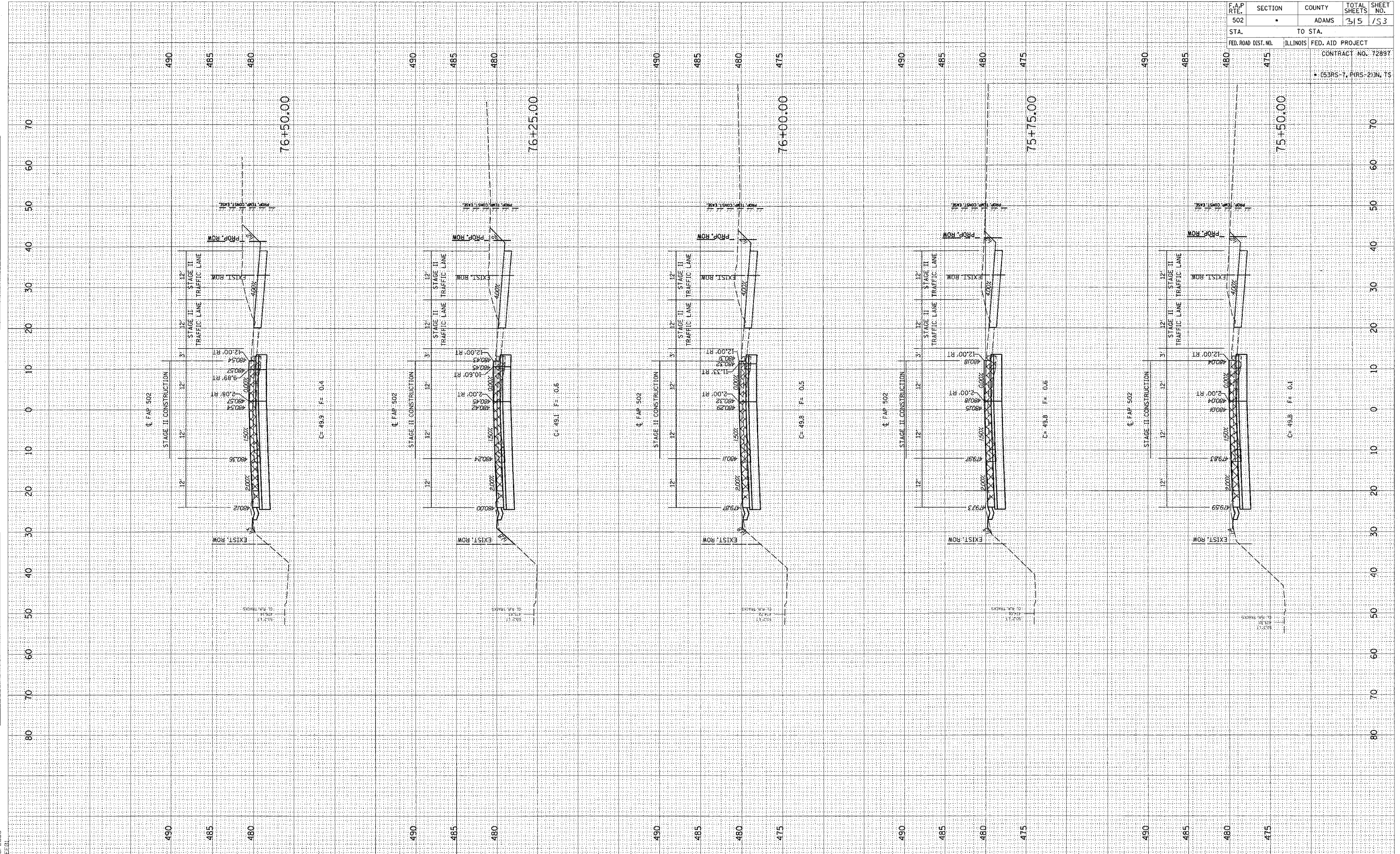

FINAL SURVEY	REVISIONS	BY	DATE
NOTE BOOK	PLOTTED		
NO.	TEMPLATE		
	AREAS		
	CHECKED		

ORIGINAL SURVEY	REVISIONS	BY	DATE
NOTE BOOK	PLOTTED		
NO.	TEMPLATE		
	AREAS		
	CHECKED		

d:\p\p\loc\ts\653004\woolper\080204\2\2\2005
 2/2/2005
 *REC'D

F.A.P. RTE.	SECTION	COUNTY	TOTAL SHEETS	SHEET NO.
502	•	ADAMS	315	155
STA.	TO STA.			
FED. ROAD DIST. NO.	ILLINOIS	FED. AID PROJECT	CONTRACT NO. 72897	
			• (53RS-7, P(RS-2)IN, TS	

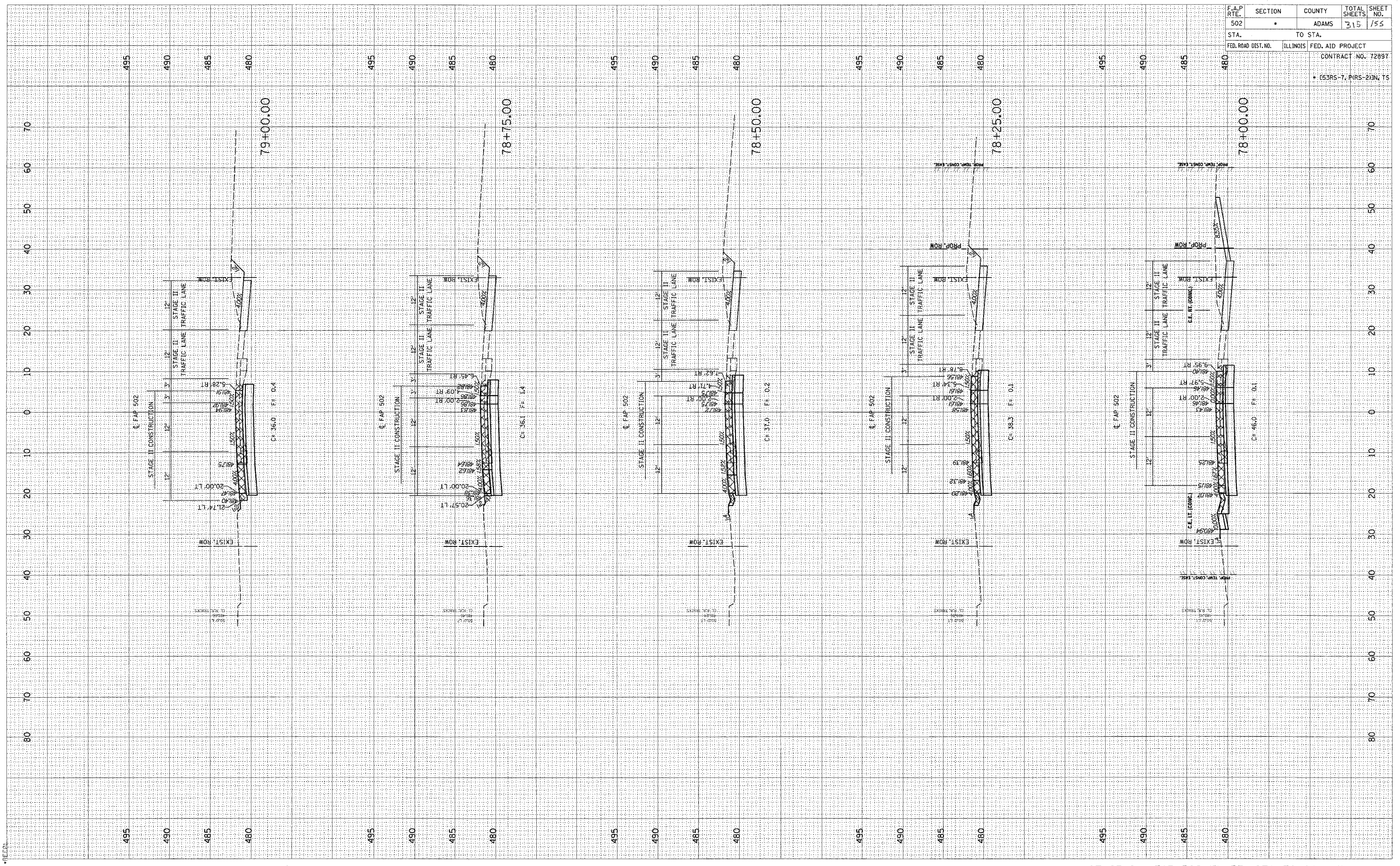

FINAL SURVEY	DATE
SURVEYED	BY
NOTE BOOK	NO.
TEMPLATE	NO.
AREAS CHECKED	

ORIGINAL SURVEY	DATE
SURVEYED	BY
NOTE BOOK	NO.
TEMPLATE	NO.
AREAS CHECKED	

c:\projects\0653004\woolper\080204\2_xsh\1
2/3/2005
*REC-01

F.A.P. RTE.	SECTION	COUNTY	TOTAL SHEETS	SHEET NO.
502	•	ADAMS	315	156
STA.	TO STA.			
FED. ROAD DIST. NO.	ILLINOIS	FED. AID PROJECT	CONTRACT NO. 72897	
			• (53RS-7, P(RS-2)JN, TS	

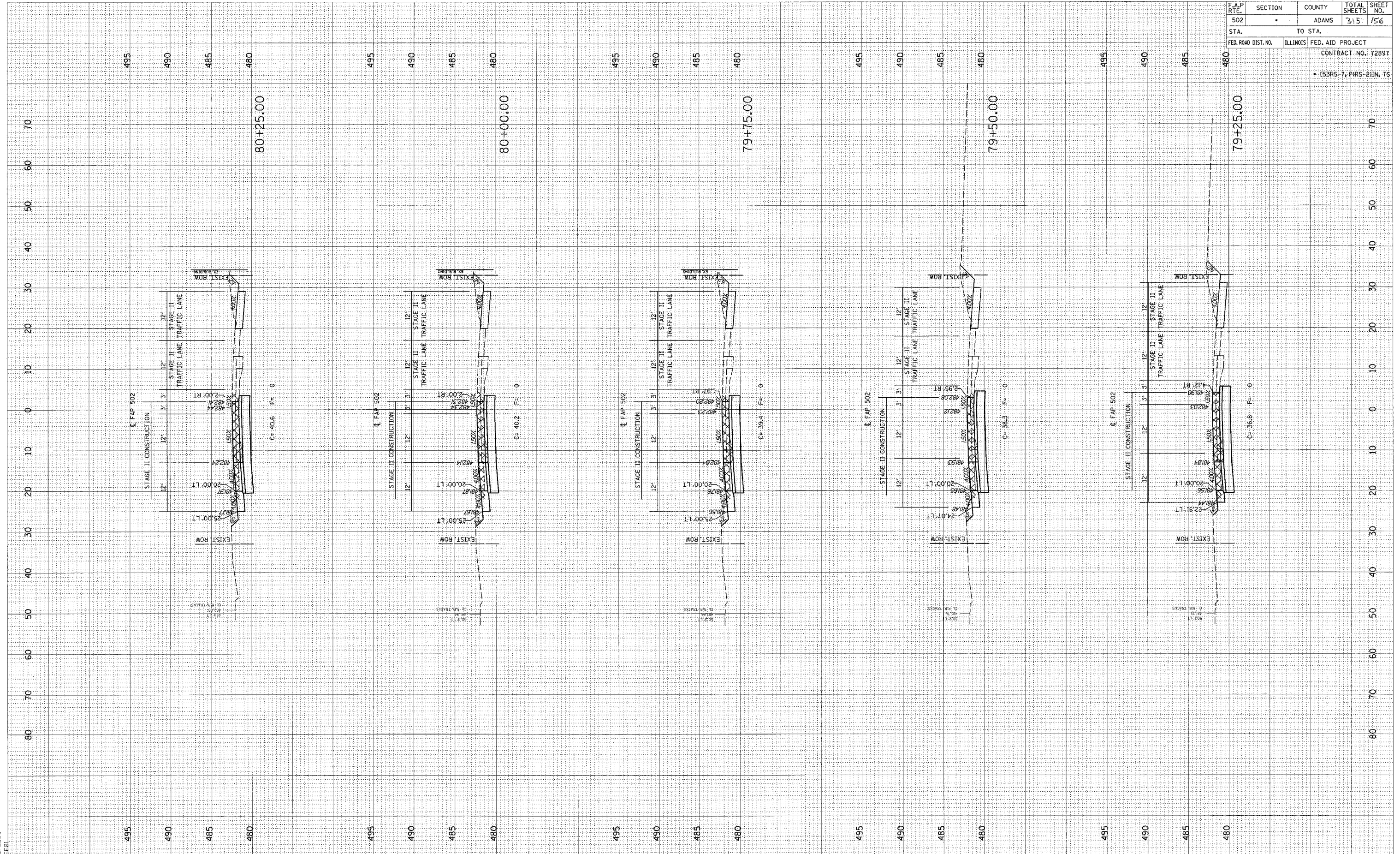

DATE: _____ BY: _____
 SURVEYED: _____
 SURVEY: _____
 NOTE BOOK: _____
 TEMPLATE: _____
 AREAS: _____
 AREAS CHECKED: _____

DATE: _____ BY: _____
 SURVEYED: _____
 SURVEY: _____
 NOTE BOOK: _____
 TEMPLATE: _____
 AREAS: _____
 AREAS CHECKED: _____

c:\projects\d653004\woolpert_080204\2_xshts\stage2.dgn
 2/3/2005
 *REC01

F.A.P. RTE.	SECTION	COUNTY	TOTAL SHEETS	SHEET NO.
502	•	ADAMS	315	157
STA.		TO STA.		
FED. ROAD DIST. NO.		ILLINOIS	FED. AID PROJECT	
		CONTRACT NO. 72897		
		• (53RS-7, PIRS-2)IN, TS		

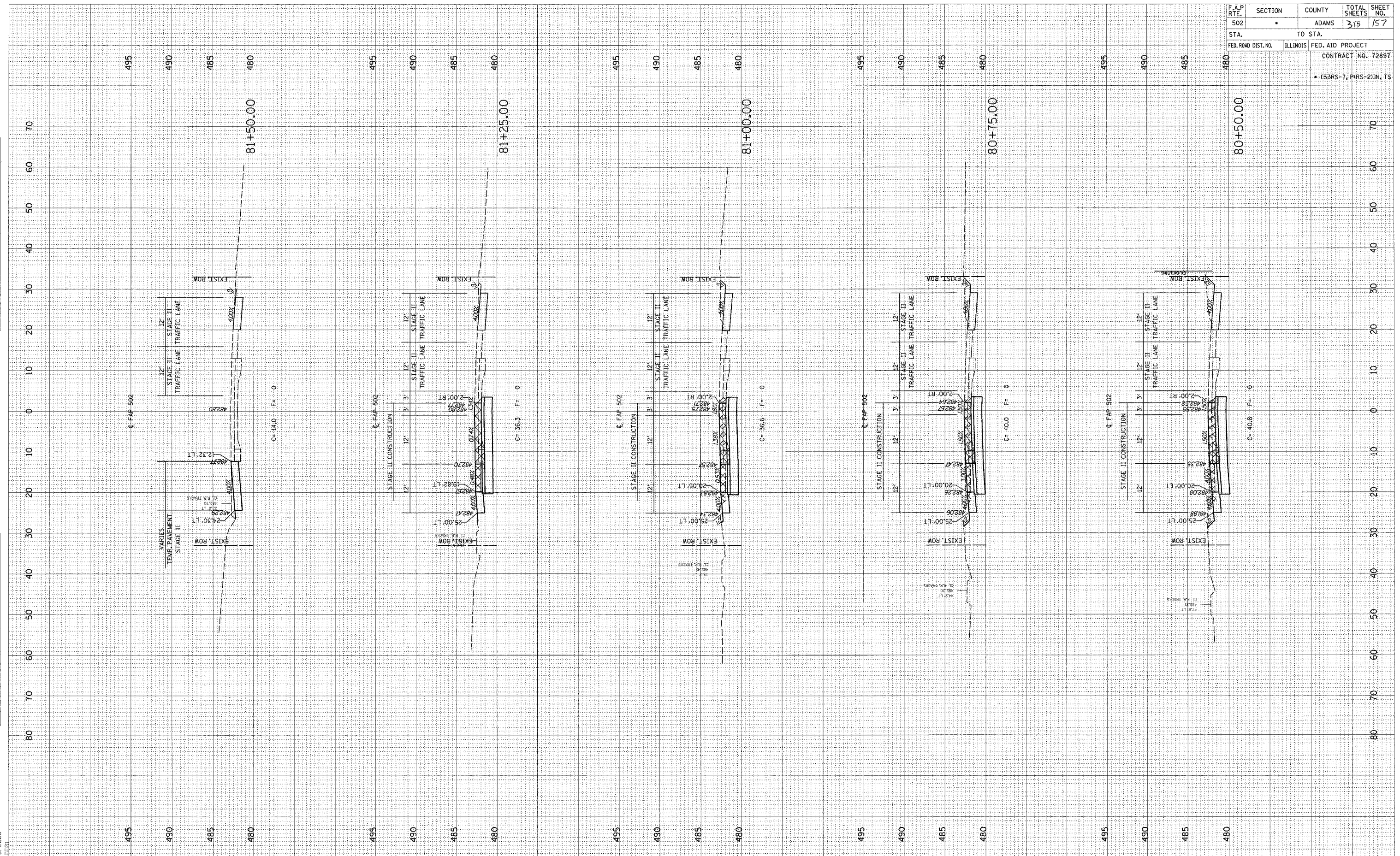

FINAL SURVEY BY DATE
 SURVEYED BY DATE
 NOTE BOOK NO. DATE
 AREAS CHECKED

ORIGINAL SURVEY BY DATE
 SURVEYED BY DATE
 NOTE BOOK NO. DATE
 AREAS CHECKED

c:\projects\d653004\woolpert_080204\2_XSHTS\2/3/2005
 PLE:01

F.A.P. RTE.	SECTION	COUNTY	TOTAL SHEETS	SHEET NO.
502		ADAMS	315	158
STA.	TO STA.			
FED. ROAD DIST. NO.	ILLINOIS	FED. AID PROJECT	CONTRACT NO. 72897	
			• (53R5-7, P1R5-2)IN, TS	

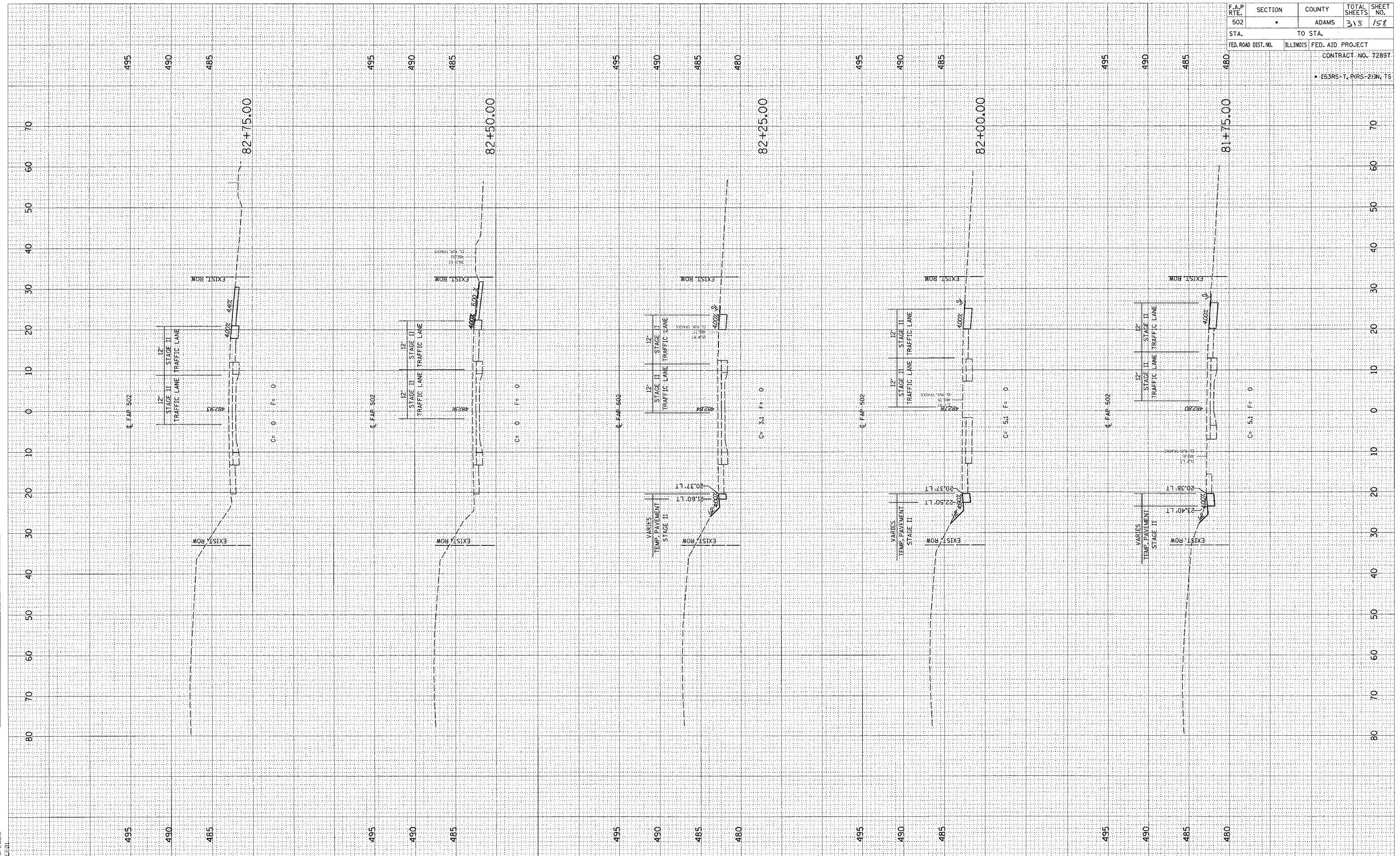

FINAL SURVEY BY DATE
 SURVEYED BY DATE
 PLOTTED BY DATE
 NOTE BOOK NO. DATE
 AREAS CHECKED

ORIGINAL SURVEY BY DATE
 SURVEYED BY DATE
 PLOTTED BY DATE
 NOTE BOOK NO. DATE
 AREAS CHECKED

c:\projects\d653004\woolpert_080204\2_xsht.dgn
 2/3/2005
 PLE:01

F.A.P. RTE. 502	SECTION •	COUNTY ADAMS	TOTAL SHEETS 315	SHEET NO. 159
STA. 840	TO STA. 885		CONTRACT NO. 72897	
FED. ROAD DIST. NO. ILLINOIS	FED. AID PROJECT		CONTRACT NO. 72897	
• (53RS-7, PIR5-2)IN, TS				

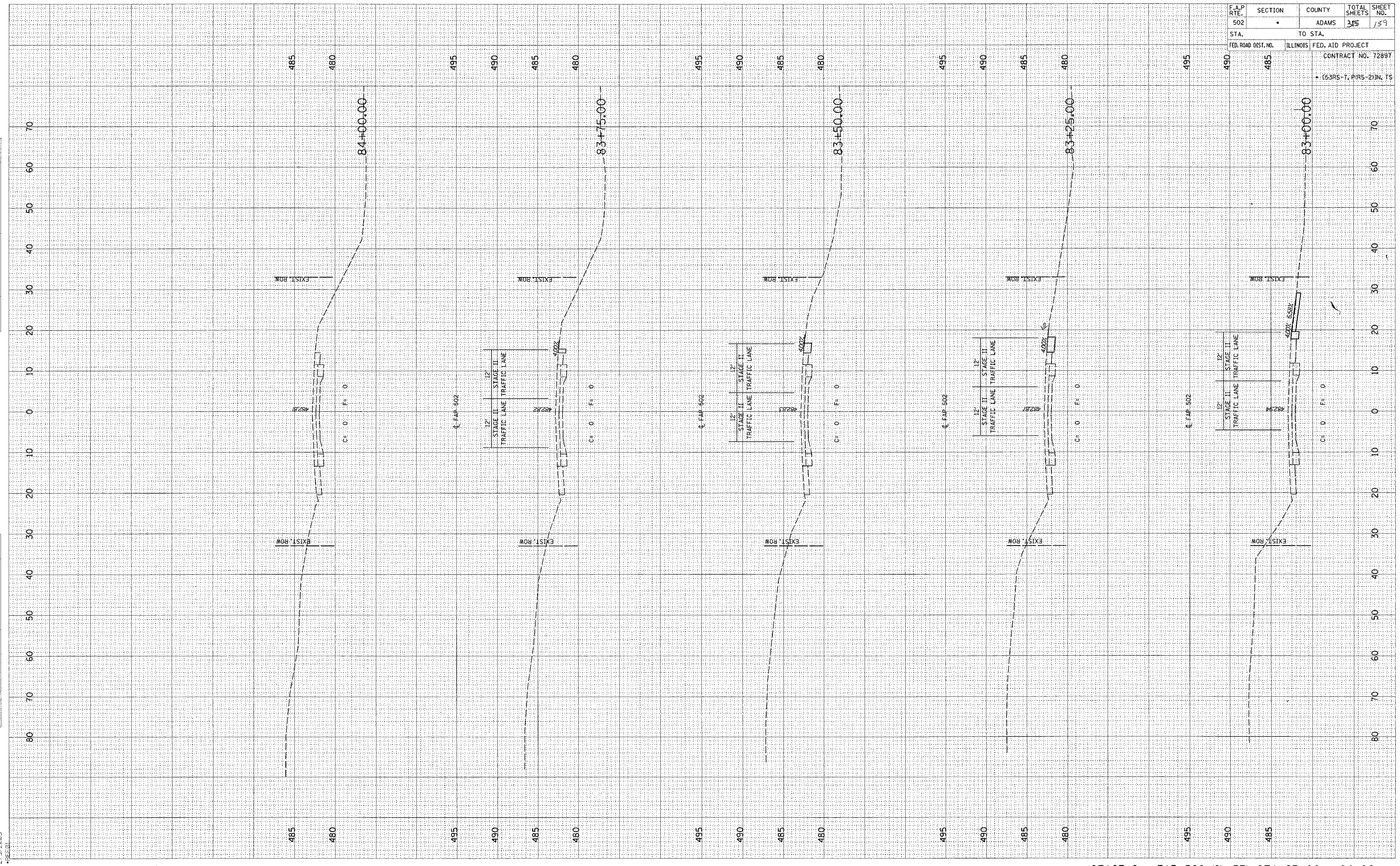

SURVEYED
 PLOTTED
 NOTE BOOK
 AREAS CHECKED

ORIGINAL
 SURVEY
 NOTE BOOK
 AREAS CHECKED

DGN-SPEC
 DATE-TIME
 PLOT

F.A.P. RTE. 502	SECTION *	COUNTY ADAMS	TOTAL SHEETS 315	SHEET NO. 160
STA. 470		TO STA. 465		
FED. ROAD DIST. NO.		ILLINOIS FED. AID PROJECT		
		CONTRACT NO. 72897		
		* (S3RS-7, PIRS-2)N, TS		

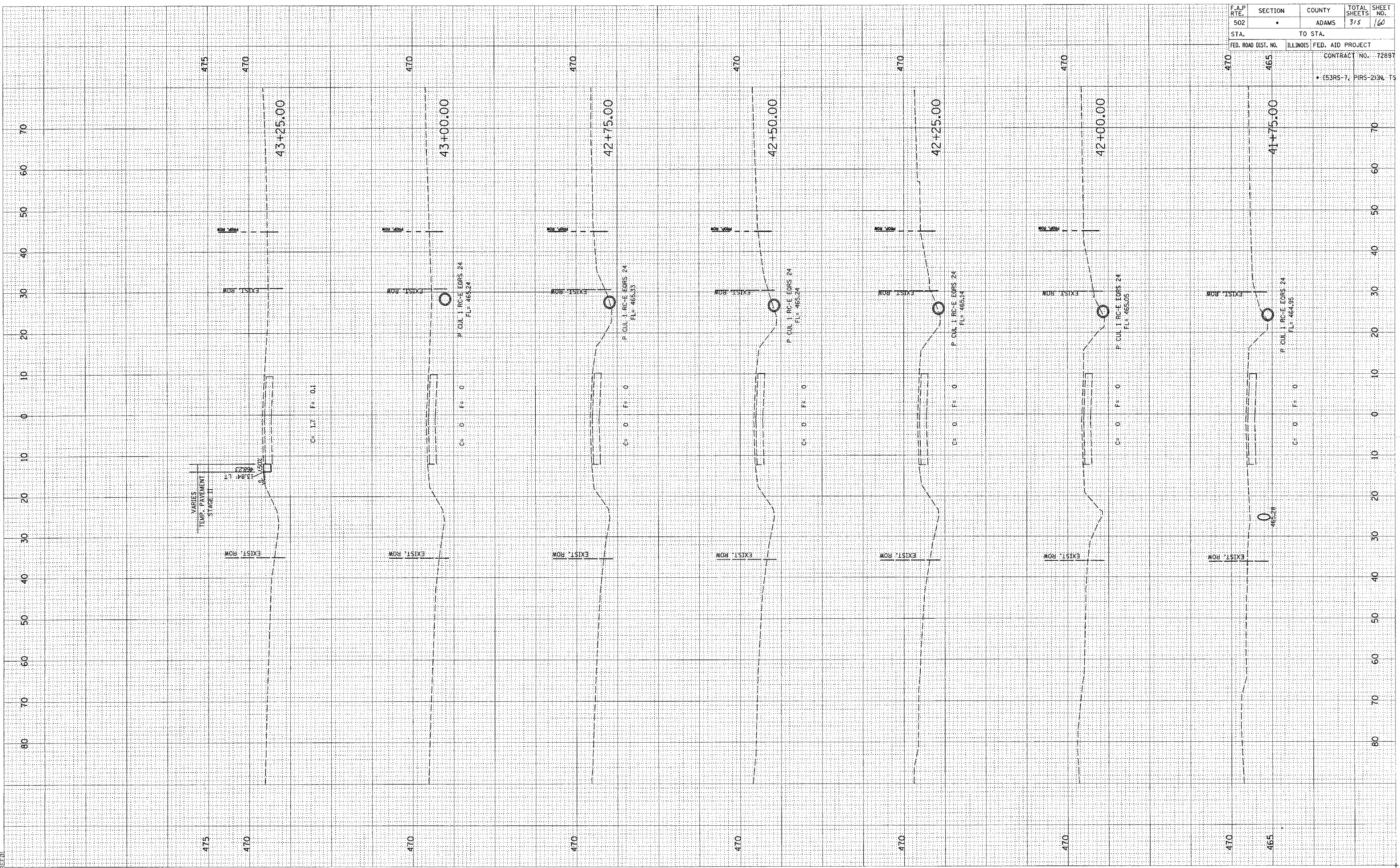

FINAL SURVEY	DATE
REVISIONS	BY
NOTED	
PLOTTED	
TEMPLATE	
AREAS	
CHECKED	

ORIGINAL SURVEY	DATE
REVISIONS	BY
NOTED	
PLOTTED	
TEMPLATE	
AREAS	
CHECKED	

c:\projects\0653004\road\p1-090204\2_xht\0653004.dgn
2/3/2005
*PL01

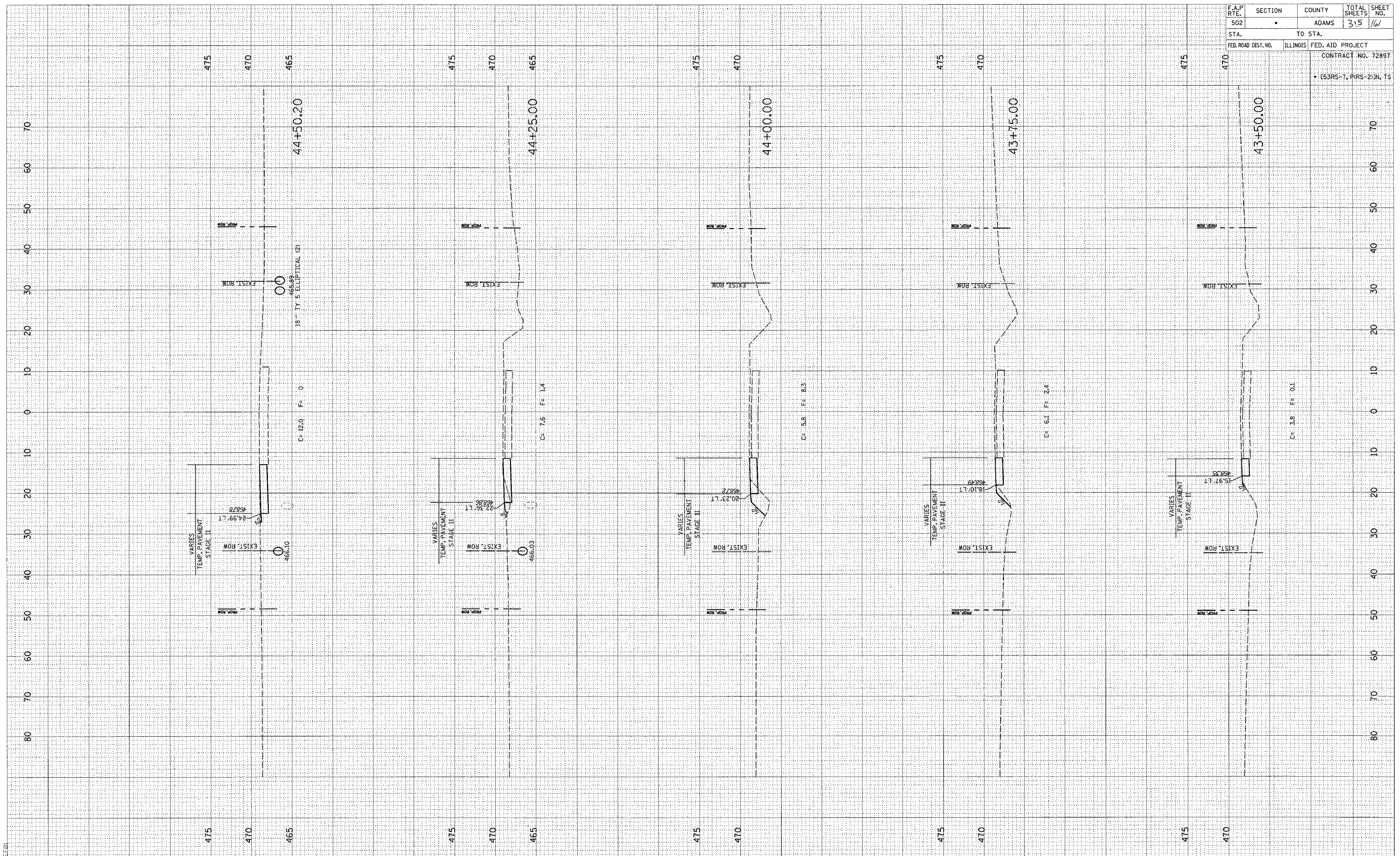

F.A.P. RTE.	SECTION	COUNTY	TOTAL SHEETS	SHEET NO.
502	•	ADAMS	315	161
STA.	TO STA.			
FED. ROAD DIST. NO.	ILLINOIS	FED. AID PROJECT		
		CONTRACT NO. 72897		
		• (53RS-7, P1RS-2)IN, TS		

FINAL SURVEY	BY	DATE
NOTE BOOK		
AREAS CHECKED		

ORIGINAL SURVEY	BY	DATE
NOTE BOOK		
AREAS CHECKED		

c:\projects\d653004\woolpert_080204\2_xshts\2/3/2005
 **REQ1

F.A.P. RTE.	SECTION	COUNTY	TOTAL SHEETS	SHEET NO.
502		ADAMS	315	162
STA.	TO STA.			
FED. ROAD DIST. NO.	ILLINOIS	FED. AID PROJECT		
		CONTRACT NO. 72897		
		• (53RS-7, P(RS-2)IN, TS		

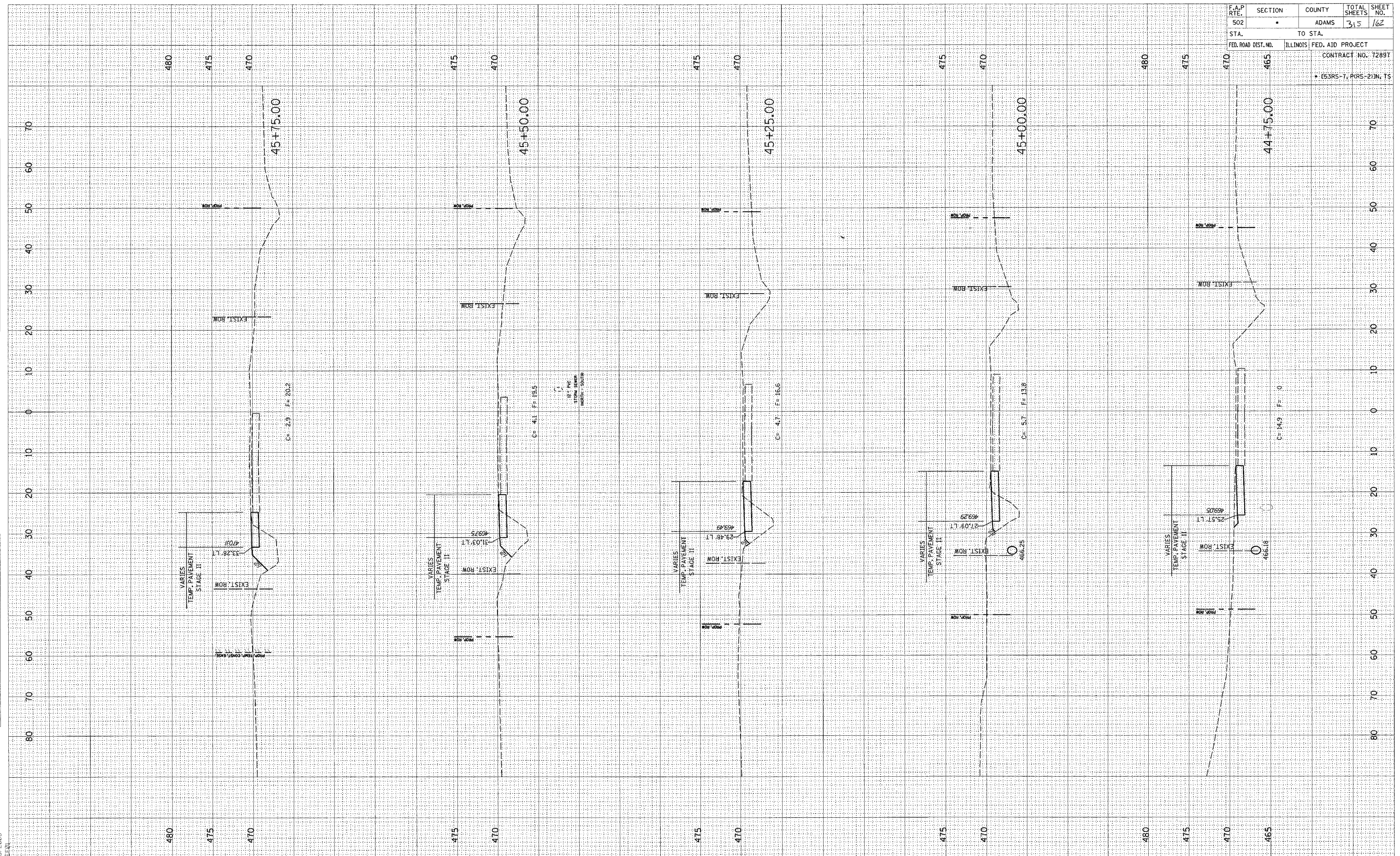

FINAL SURVEY
 SURVEYED BY
 NOTE BOOK NO.
 TEMPLATE AREAS CHECKED

ORIGINAL SURVEY
 SURVEYED BY
 NOTE BOOK NO.
 TEMPLATE AREAS CHECKED

c:\projects\0653004\woolpert_080204\2-XSH.T
 2/3/2005
 *P&E.DWG

F.A.P. RTE.	SECTION	COUNTY	TOTAL SHEETS	SHEET NO.
502		ADAMS	315	163
STA.	TO STA.			
FED. ROAD DIST. NO.	ILLINOIS	FED. AID PROJECT		
CONTRACT NO. 72897				
• (53RS-7, PIRS-2)N, TS				

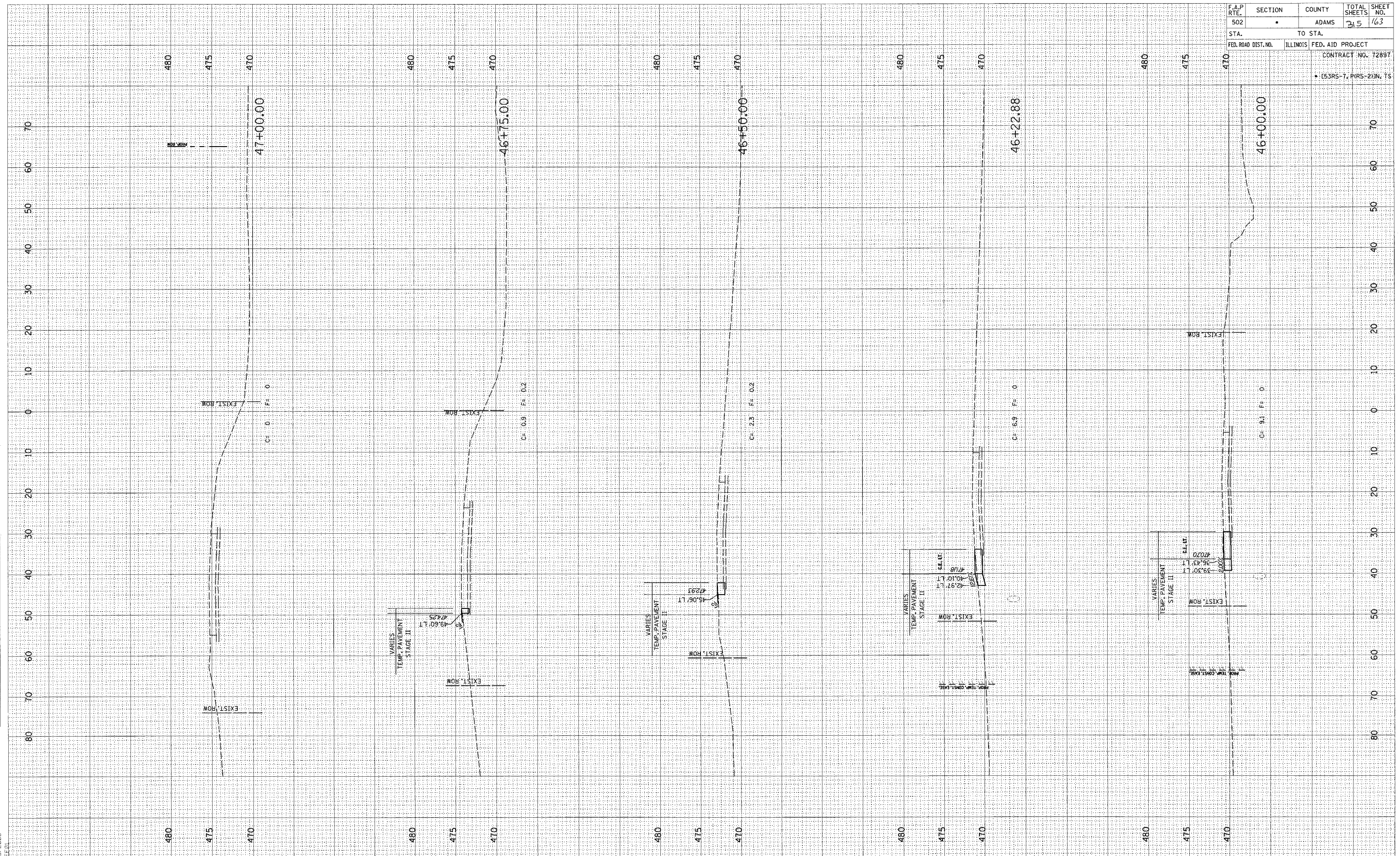

FINAL SURVEY
 SURVEYED BY
 DATE
 NOTE BOOK NO.
 AREAS CHECKED

ORIGINAL SURVEY
 SURVEYED BY
 DATE
 NOTE BOOK NO.
 AREAS CHECKED

c:\projects\0653004\woolpert.080204\3 XSHTS.DGN
 2/3/2005
 REF 01

F.A.P. RTE. 502	SECTION •	COUNTY ADAMS	TOTAL SHEETS 315	SHEET NO. 164
STA. 490	TO STA. 485		FED. AID PROJECT CONTRACT NO. 72897	
FED. ROAD DIST. NO. ILLINOIS				
• (53RS-1, PARS-2) IN TS				

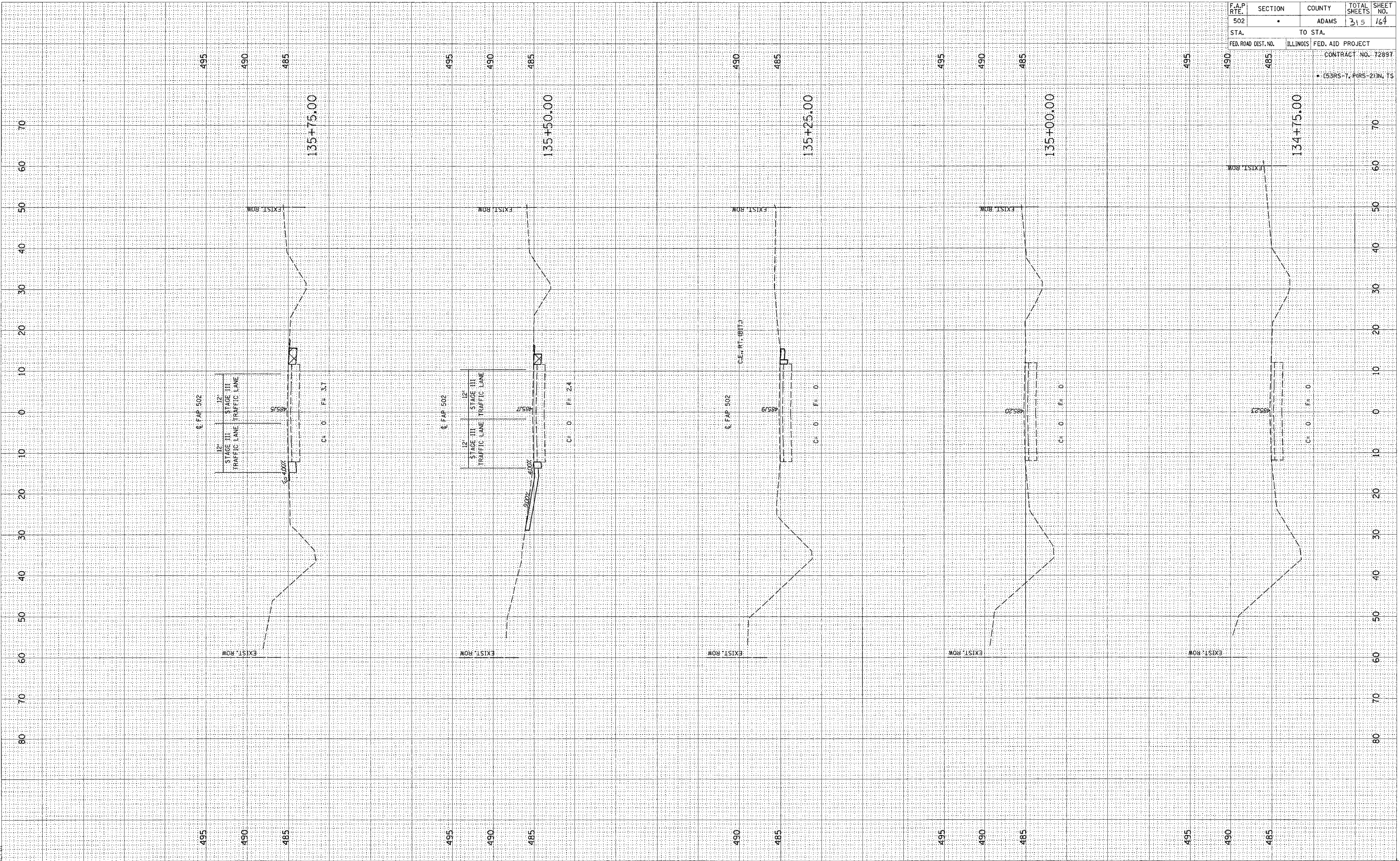

FINAL SURVEY
 SURVEYED _____ BY _____
 PLOTTED _____ DATE _____
 NOTE BOOK _____
 NO. _____ AREAS CHECKED _____

ORIGINAL SURVEY
 SURVEYED _____ BY _____
 PLOTTED _____ DATE _____
 NOTE BOOK _____
 NO. _____ AREAS CHECKED _____

c:\projects\0653004\woolpert_080204\3_xshts.dwg
 2/3/2005
 *REF. 01

F.A.P. RTE. 502	SECTION •	COUNTY ADAMS	TOTAL SHEETS 315	SHEET NO. 165
STA. 490	TO STA. 485		CONTRACT NO. 72897	
FED. ROAD DIST. NO.	ILLINOIS	FED. AID PROJECT	• (53R5-7, R1R5-2)N, T5	

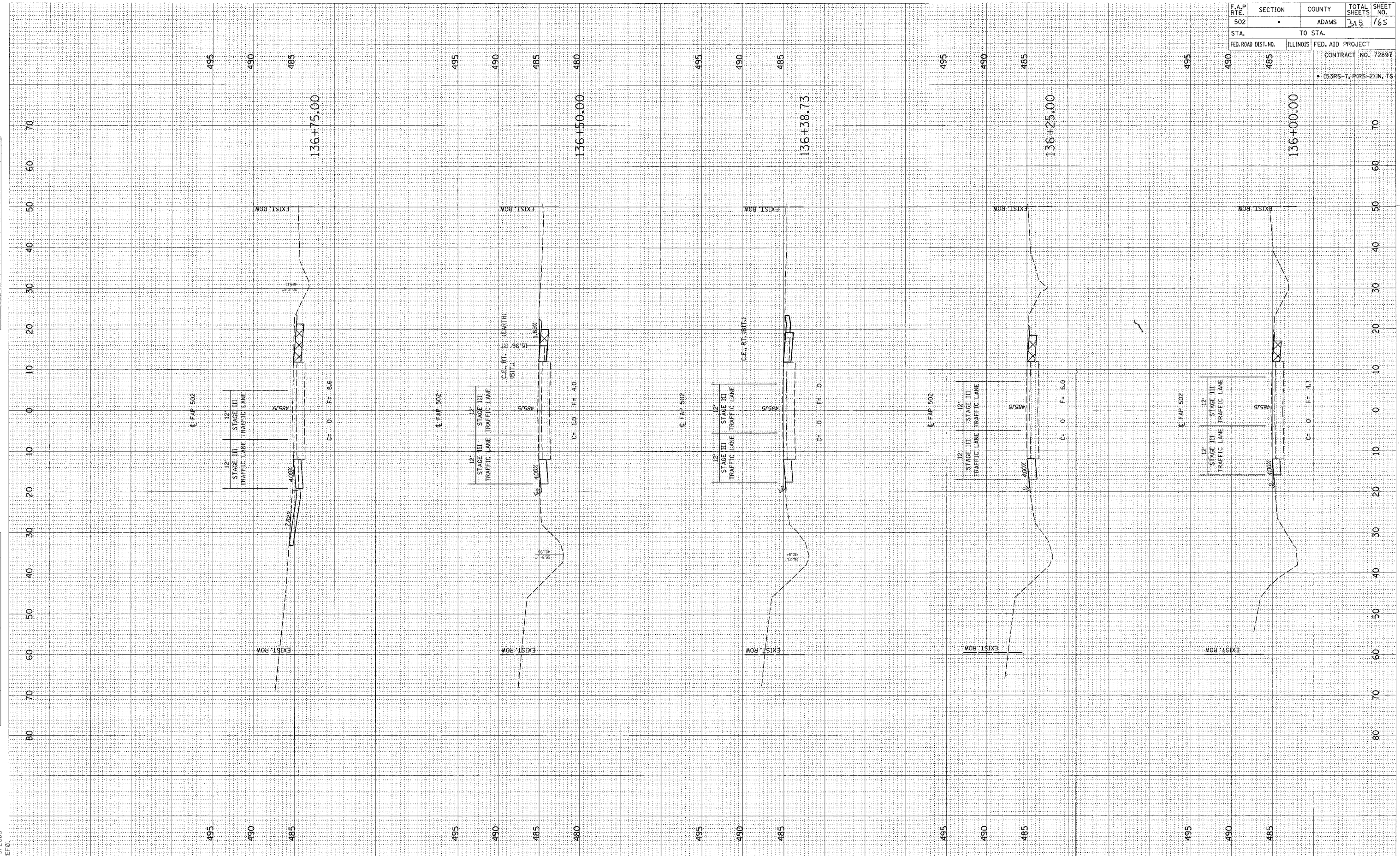

FINAL SURVEY
 SURVEYED BY
 TEMPLATE NO.
 AREAS CHECKED

ORIGINAL SURVEY
 SURVEYED BY
 TEMPLATE NO.
 AREAS CHECKED

c:\projects\0653004\woolpert.060204\3_xsh1.dgn
 2/3/2005
 *REF:01

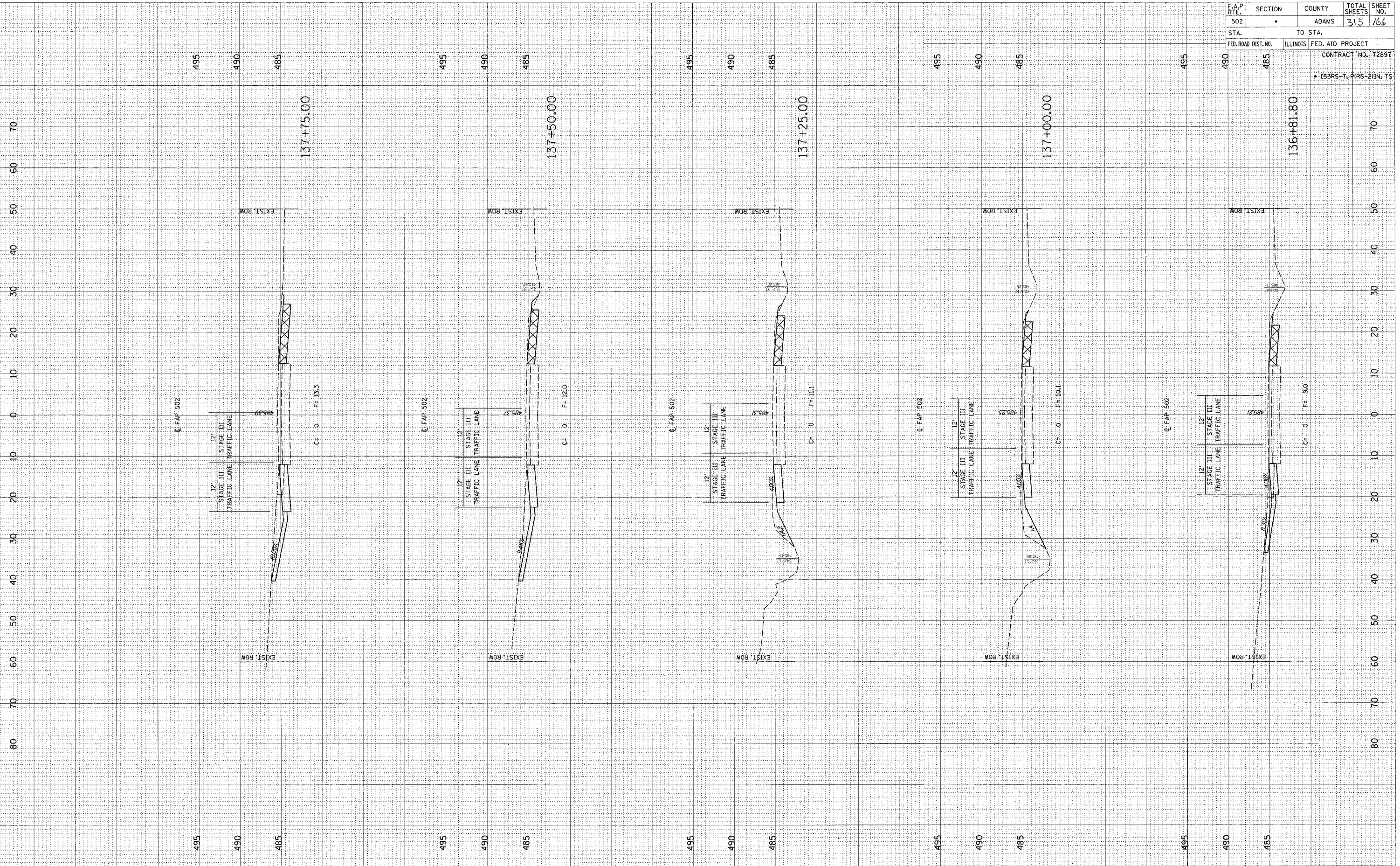

F.A.P. RTE.	SECTION	COUNTY	TOTAL SHEETS	SHEET NO.
502		ADAMS	315	166
STA.	TO STA.		CONTRACT NO. 72897	
FED. ROAD DIST. NO.	ILLINOIS	FED. AID PROJECT	• (53RS-7, PRS-2)N, TS	

FINAL SURVEY	BY	DATE
SURVEYED		
NOTE BOOK		
TEMPLATE		
AREAS CHECKED		
NO.		

ORIGINAL SURVEY	BY	DATE
SURVEYED		
NOTE BOOK		
TEMPLATE		
AREAS CHECKED		
NO.		

c:\projects\d653004\woolpert_080204
2/3/2005
*REC01

F.A.P. RTE. 502	SECTION	COUNTY ADAMS	TOTAL SHEETS 315	SHEET NO. 67
STA.	TO STA.		CONTRACT NO. 72897	
FED. ROAD DIST. NO.	ILLINOIS	FED. AID PROJECT	• (53RS-7, P(RS-2))N, TS	

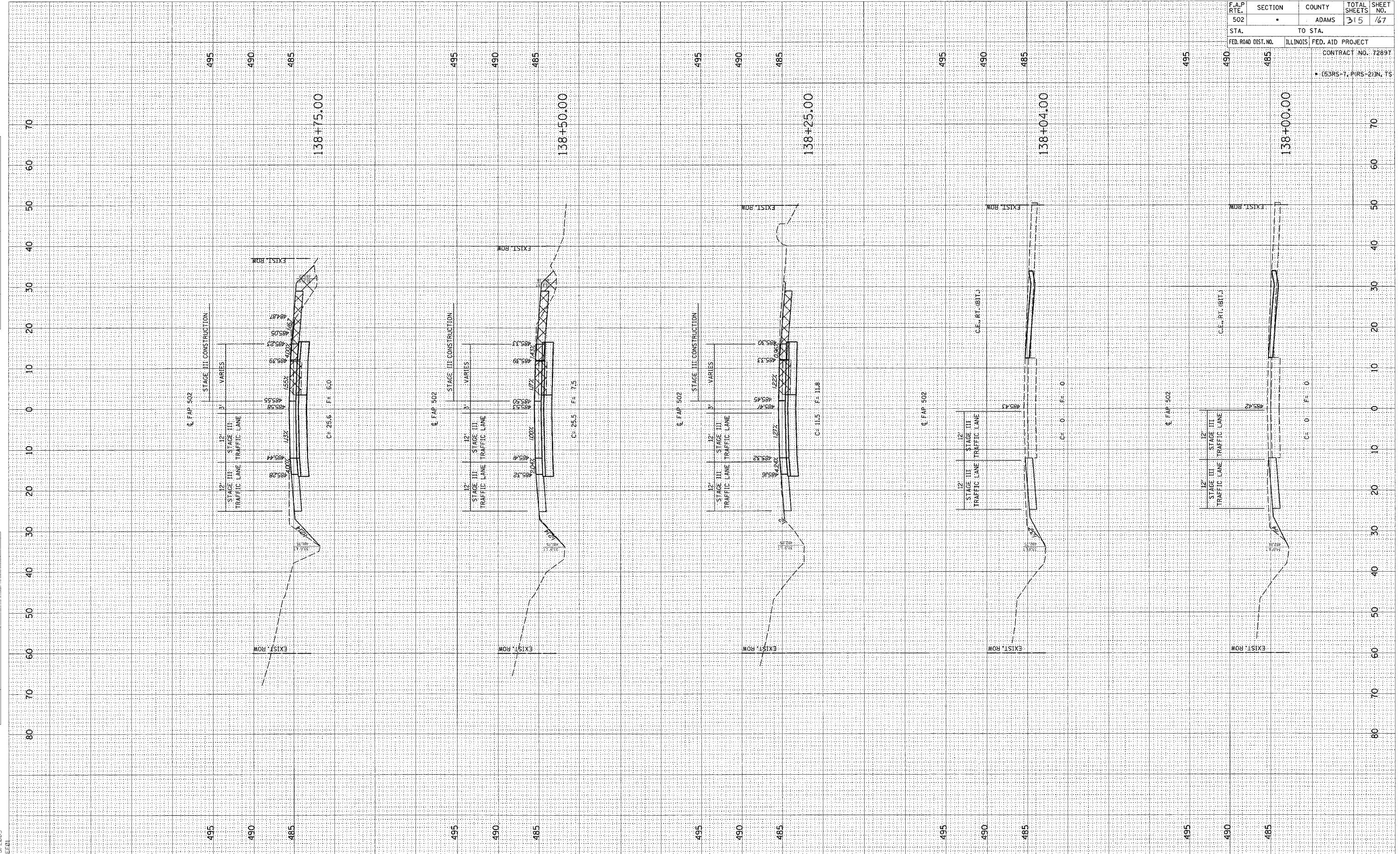

FINAL SURVEY	BY	DATE
SURVEYED		
NOTE BOOK		
AREAS CHECKED		
NO.		

ORIGINAL SURVEY	BY	DATE
SURVEYED		
NOTE B		
AREAS CHECKED		
NO.		

c:\projects\0653004\woolpert_080204\33_xshts.dgn
2/3/2005
REF:01

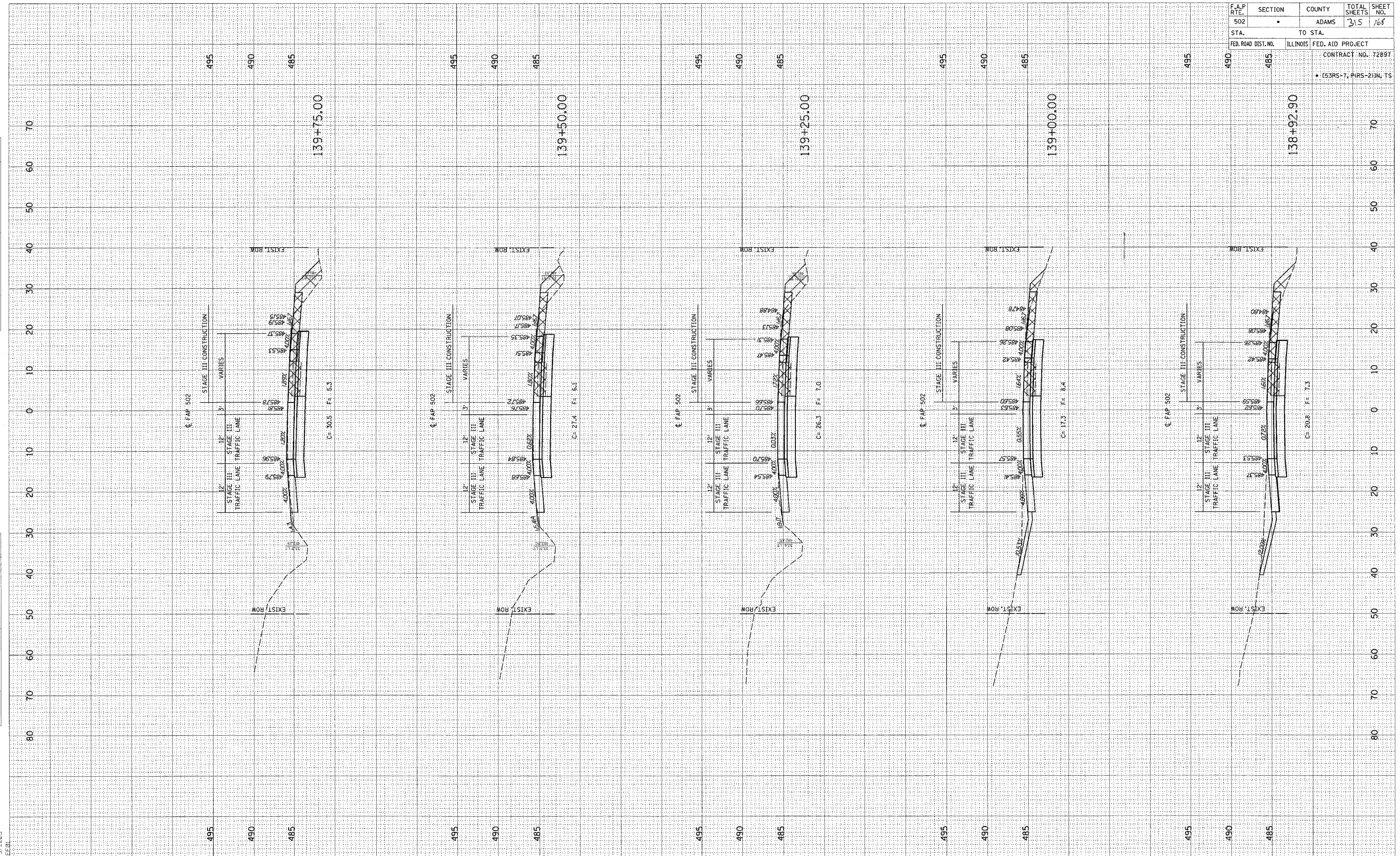

F.A.P. RTE.	SECTION	COUNTY	TOTAL SHEETS	SHEET NO.
502	*	ADAMS	315	168
STA.	TO STA.			
FED. ROAD DIST. NO.	ILLINOIS	FED. AID PROJECT		
		CONTRACT NO. 7289T		
		* (53RS-7, PARS-2)N, TS		

FINAL SURVEY SURVEYED BY DATE
 NOTE BOOK NO. DATE
 AREAS CHECKED

ORIGINAL SURVEY SURVEYED BY DATE
 NOTE BOOK NO. DATE
 AREAS CHECKED

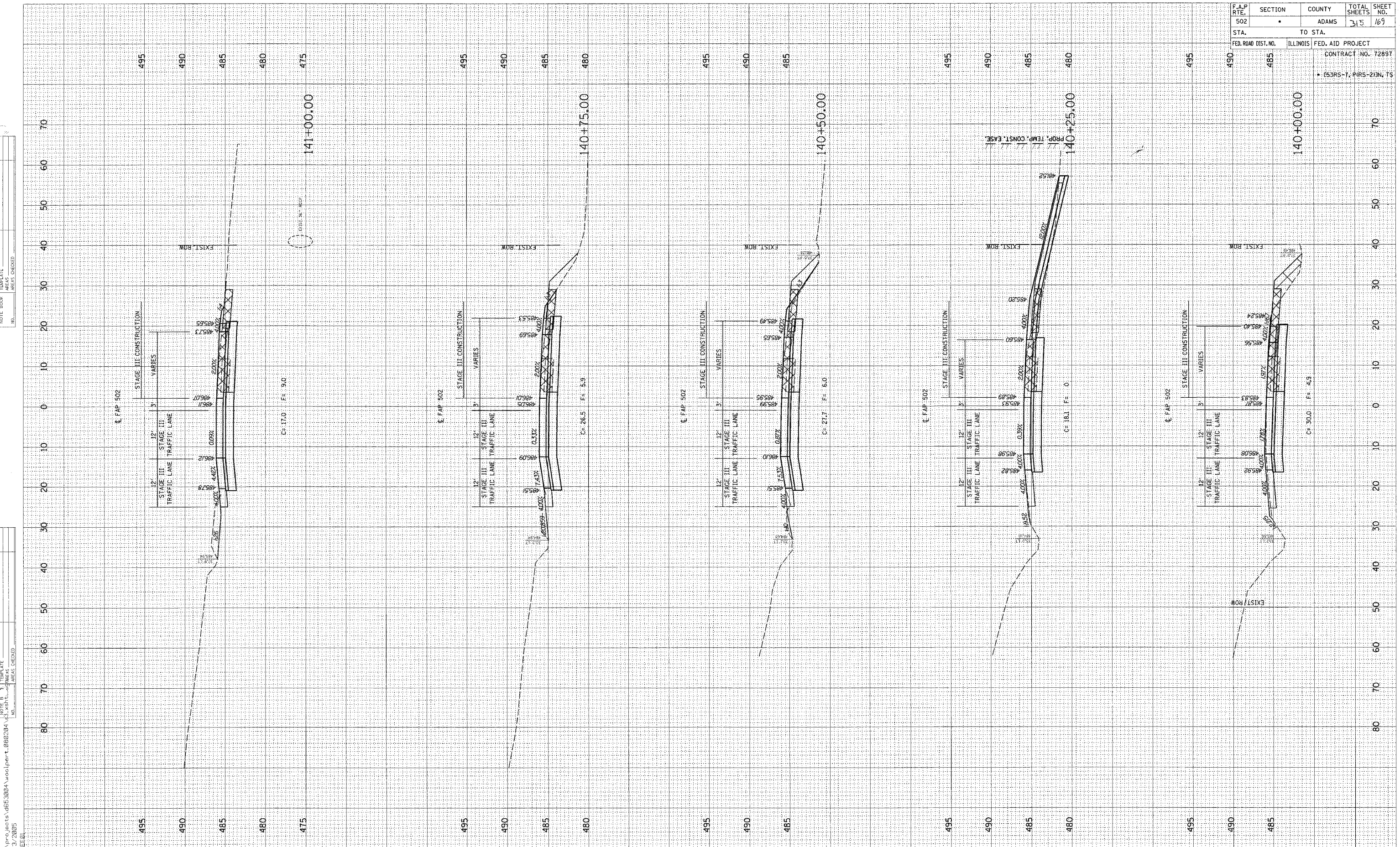

F.A.P. RTE.	SECTION	COUNTY	TOTAL SHEETS	SHEET NO.
502	ADAMS	ILLINOIS	215	169
STA. 490	TO STA. 485	FED. AID PROJECT	CONTRACT NO. 7289T	
• (S3RS-T, P1RS-2)N, T5				

FINISH SURVEY
 SUPPLIED SURVEY
 NOTE BOOK
 TEMPLATE
 AREAS
 AREAS CHECKED
 NO.

ORIGINAL SURVEY
 DATE
 BY
 NO.

c:\projects\d653004\woolpert_080204\3_xht-3.dwg
 2/3/2005
 REF:01

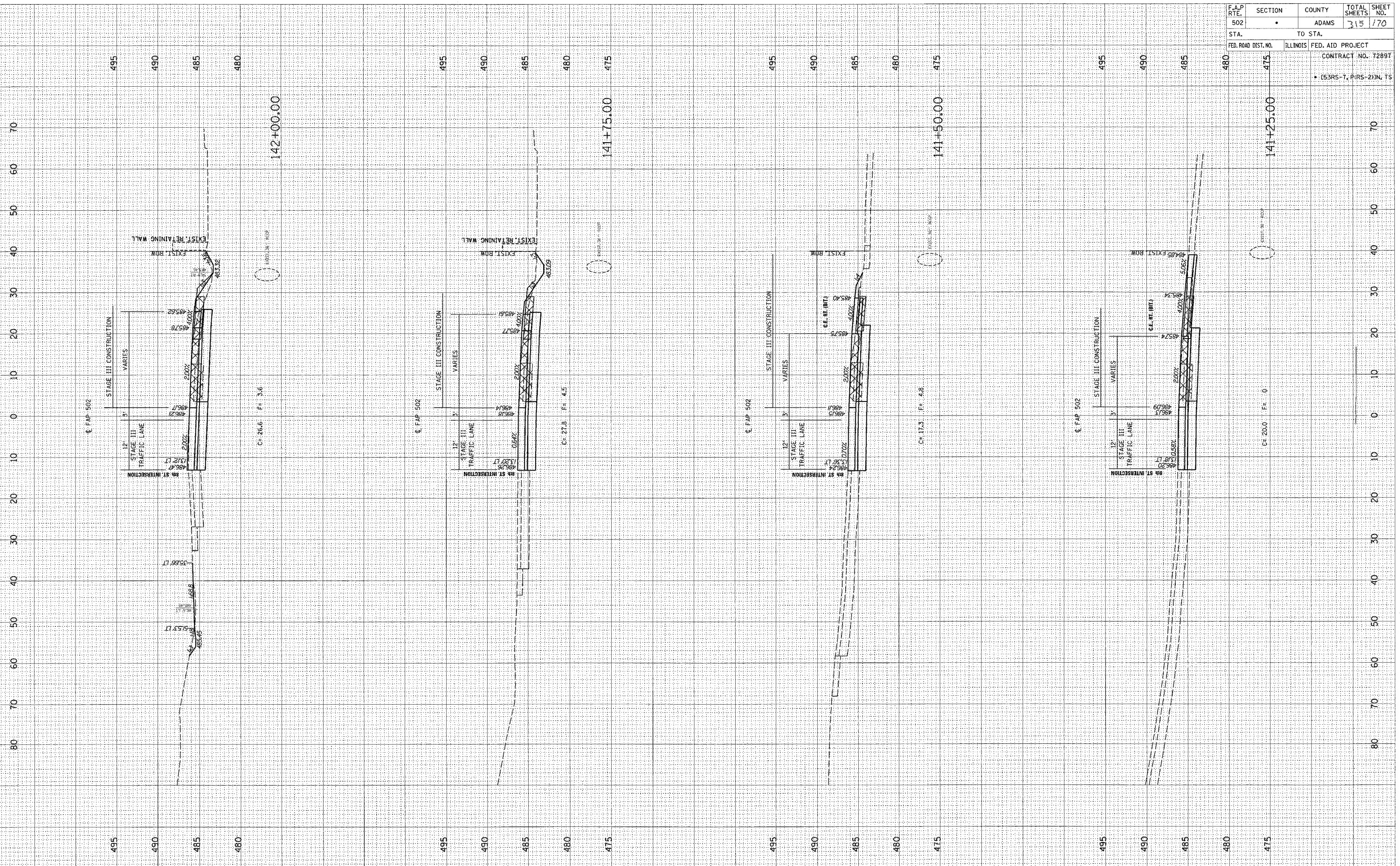

F.A.P. RTE.	SECTION	COUNTY	TOTAL SHEETS	SHEET NO.
502		ADAMS	315	170
STA.	TO STA.			
FED. ROAD DIST. NO.	ILLINOIS	FED. AID PROJECT		
		CONTRACT NO. 7289T		
		(53RS-7, P(RS-2))N, TS		

DATE: _____ BY: _____
 SURVEYED: _____
 SURVEY: _____
 NOTE BOOK: _____
 TEMPLATE: _____
 AREAS CHECKED: _____
 NO.:

DATE: _____ BY: _____
 SURVEYED: _____
 SURVEY: _____
 NOTE B: _____
 TEMPLATE: _____
 AREAS CHECKED: _____
 NO.:

c:\p\o\j\04\653004\woolpert_080224\2/3/2005
 *PREFLO

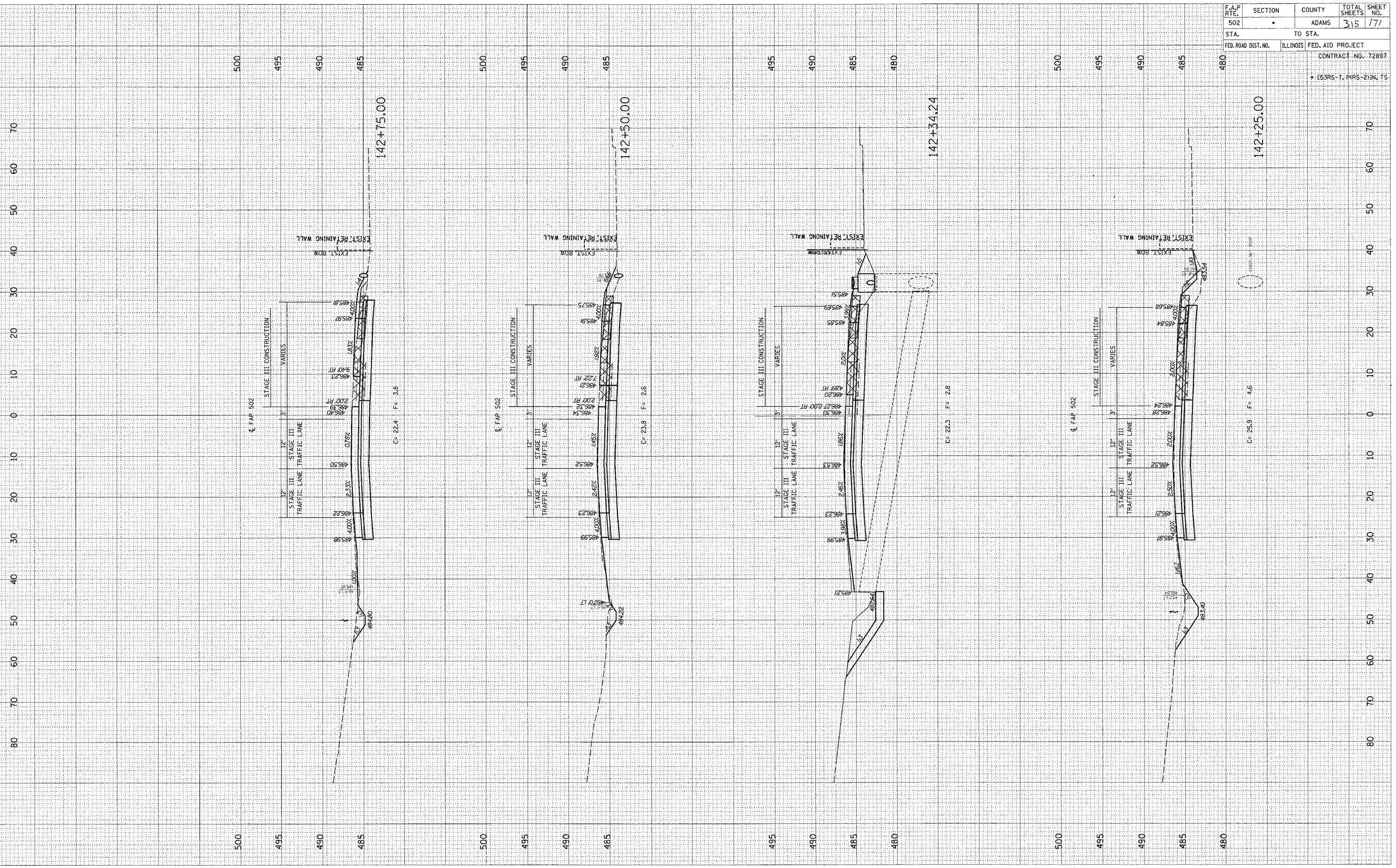

F.A.P. RTE. 502	SECTION	COUNTY ADAMS	TOTAL SHEETS 315	SHEET NO. 171
STA. 142+75.00	TO STA. 142+25.00		CONTRACT NO. 72897	
FED. ROAD DIST. NO.	ILLINOIS	FED. AID PROJECT		
* (53RS-7, PRS-2)IN, TS				

FINAL SURVEY BY DATE
 SURVEYED BY DATE
 TEMPLATE NO.
 AREAS CHECKED

ORIGINAL SURVEY BY DATE
 SURVEYED BY DATE
 TEMPLATE NO.
 AREAS CHECKED

d:\projects\d653004\woolpert_080204\3.XSH.TS
 2/3/2005
 PEE-01

F.A.P. RTE.	SECTION	COUNTY	TOTAL SHEETS	SHEET NO.
502		ADAMS	315	172
STA.	TO STA.			
FED. ROAD DIST. NO.	ILLINOIS	FED. AID PROJECT		
CONTRACT NO. 7289T				
• (53RS-7, P(RS-2))N, TS				

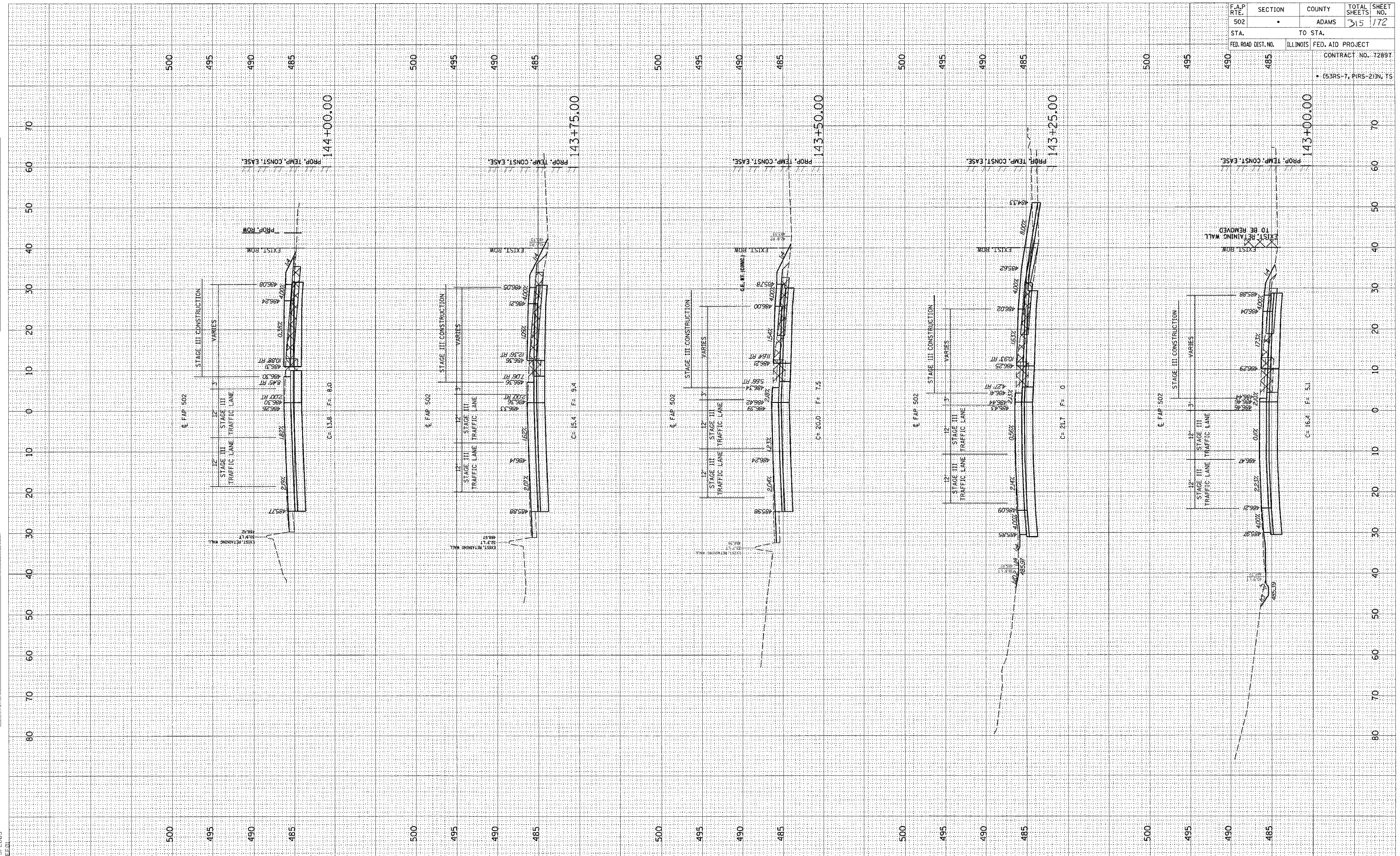

FINAL SURVEY DATE
 SURVEYED BY
 TEMPLATE NO.
 AREAS CHECKED

ORIGINAL SURVEY DATE
 SURVEYED BY
 TEMPLATE NO.
 AREAS CHECKED

REF 01
 c:\projects\0653004\woolpert_060204\3 XSHTS.DGN
 2/3/2005

F.A.P. RTE.	SECTION	COUNTY	TOTAL SHEETS	SHEET NO.
502		ADAMS	315	173
STA.	TO STA.			
FED. ROAD DIST. NO.	ILLINOIS	FED. AID PROJECT		
CONTRACT NO. 72897				
* (53RS-7, PIRS-2)N, TS				

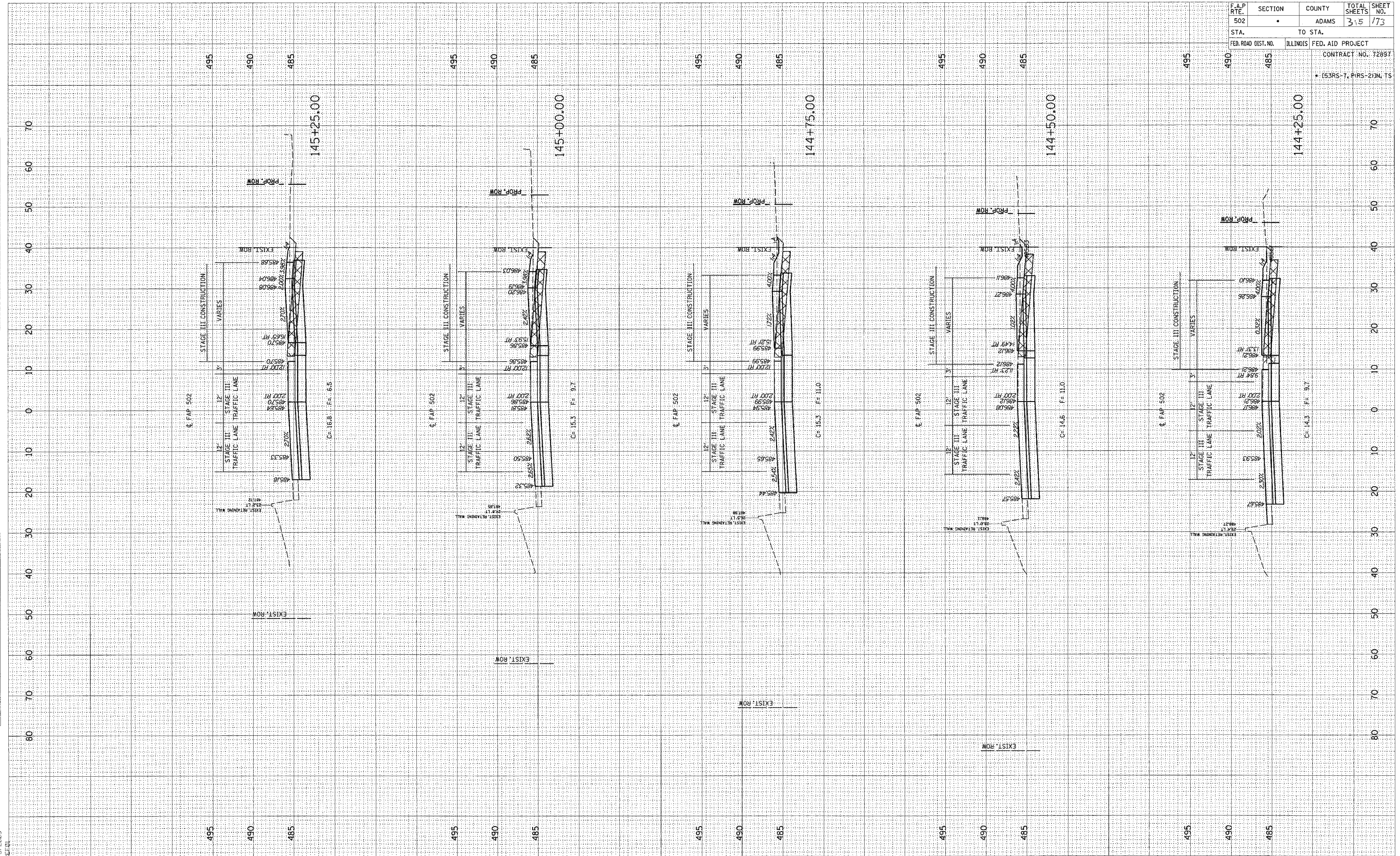

DATE: _____ BY: _____
 SURVEYED: _____
 PLOTTED: _____
 NOTE BOOK: _____
 TEMPLATE: _____
 AREAS CHECKED: _____
 NO. _____

DATE: _____ BY: _____
 SURVEYED: _____
 PLOTTED: _____
 NOTE BOOK: _____
 TEMPLATE: _____
 AREAS CHECKED: _____
 NO. _____

c:\projects\d653004\woolpert.080204\3.xsh.t
 2/3/2005
 REF:01

F.A.P. RTE. 502	SECTION	COUNTY ADAMS	TOTAL SHEETS 315	SHEET NO. 174
STA. 490	TO STA. 485		CONTRACT NO. 7289T	
FED. ROAD DIST. NO. ILLINOIS		FED. AID PROJECT		
• (53RS-7, PIRS-2)N, T5				

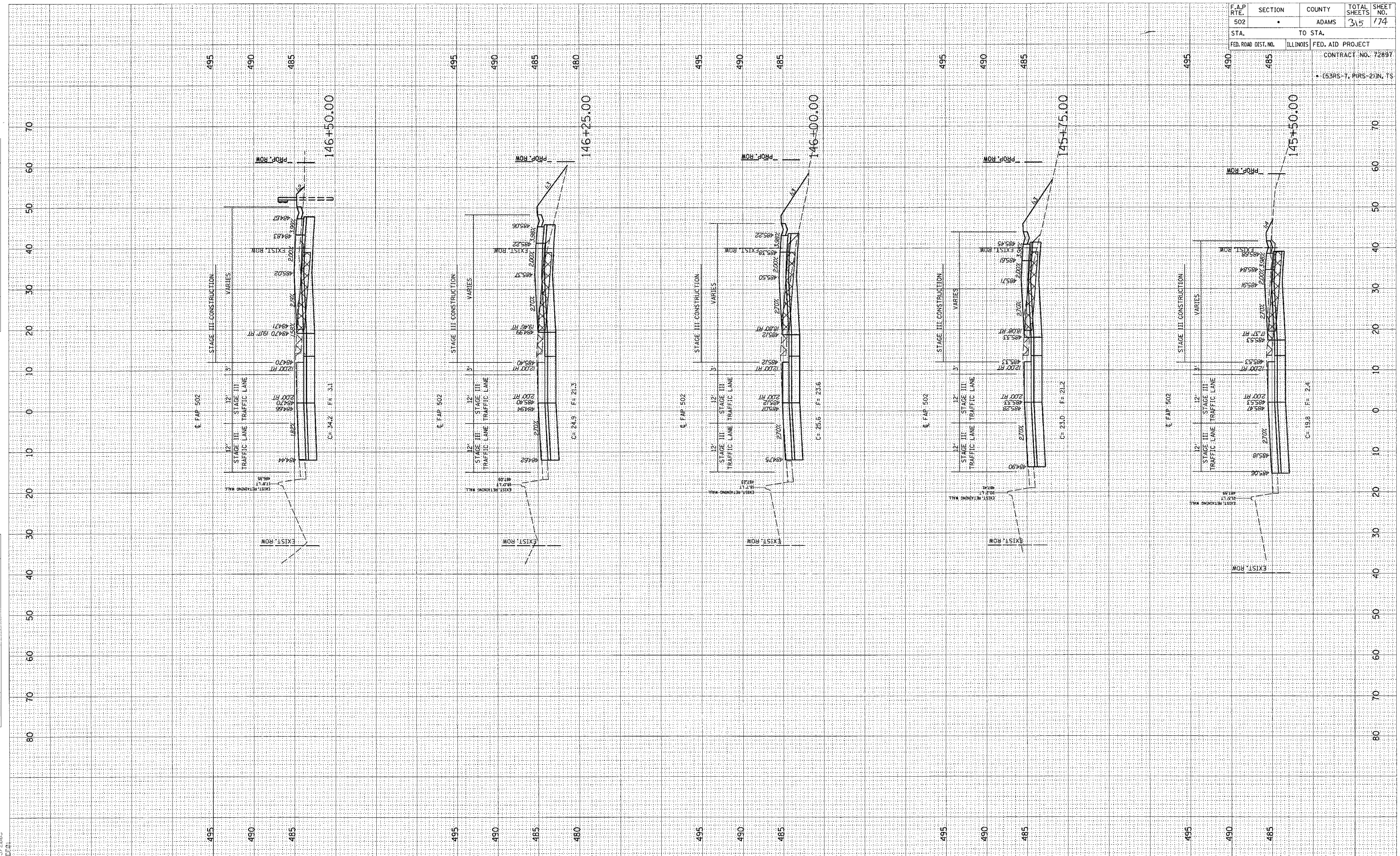

FINAL SURVEY	DATE
DESIGNED BY	BY
NOTED BY	DATE
PLOTTED BY	
TEMPLATE AREAS	
CREATED BY	
NO.	

ORIGINAL SURVEY	DATE
DESIGNED BY	BY
NOTED BY	DATE
PLOTTED BY	
TEMPLATE AREAS	
CREATED BY	
NO.	

c:\projects\d653004\woolpert_080204\3xshts\3xshts.dgn
2/3/2005
RECAL

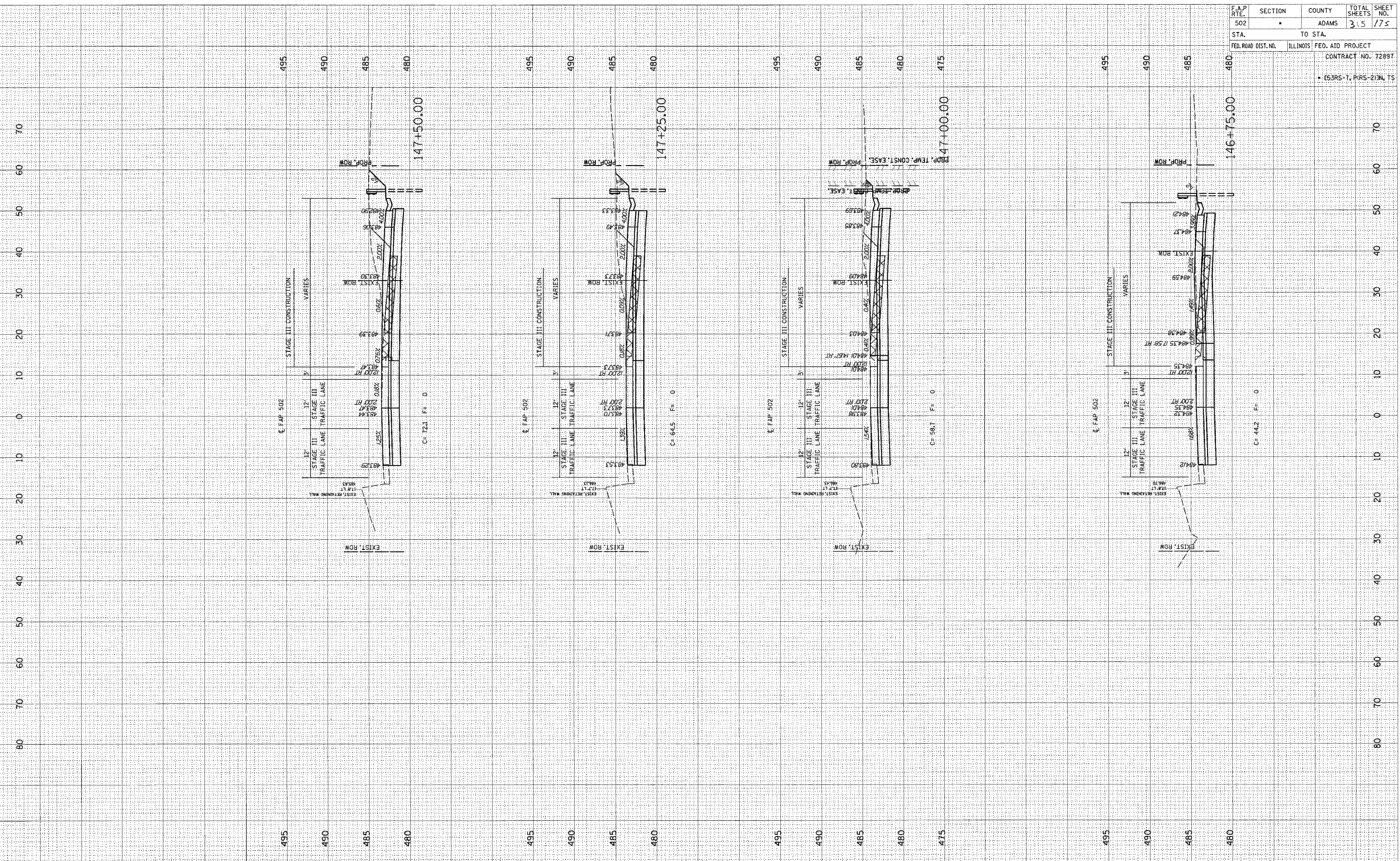

F.A.P. RTE.	SECTION	COUNTY	TOTAL SHEETS	SHEET NO.
502		ADAMS	315	775
STA.	TO STA.			
FED. ROAD DIST. NO.	ILLINOIS FED. AID PROJECT			
CONTRACT NO. 72897				
• (S3RS-7, PRS-2)IN, TS				

FINAL SURVEY DATE
 SURVEYED BY
 NOTE BOOK NO.
 TEMPLATE AREAS CHECKED

ORIGINAL SURVEY DATE
 SURVEYED BY
 NOTE BOOK NO.
 TEMPLATE AREAS CHECKED

c:\p-j\proj\653004\woolpert_080204\3_xshts\2/3/2005
 *REF.DWG

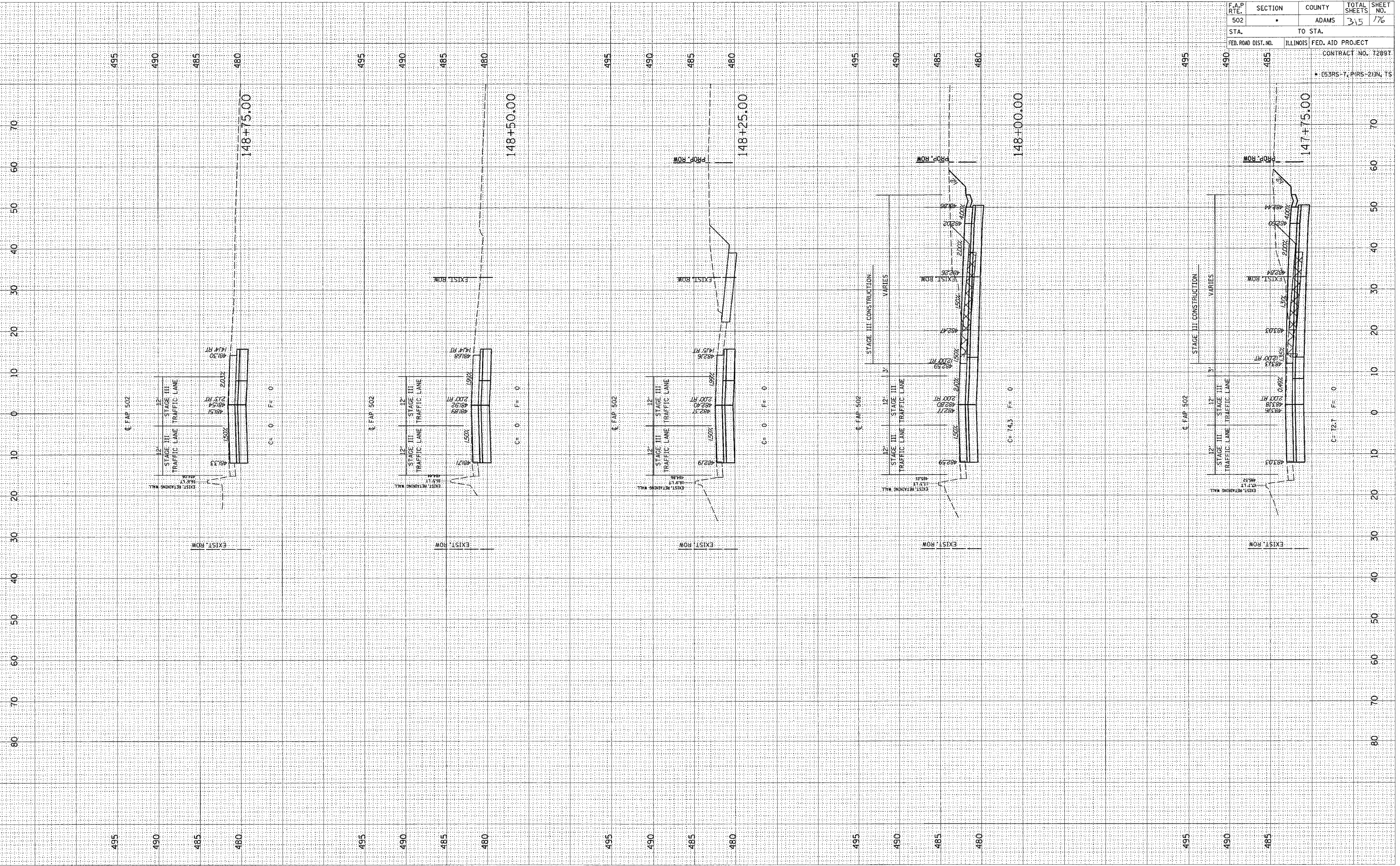

F.A.P. RTE.	SECTION	COUNTY	TOTAL SHEETS	SHEET NO.
502		ADAMS	315	176
STA.	TO STA.			
FED. ROAD DIST. NO.	ILLINOIS	FED. AID PROJECT		
CONTRACT NO. 7289T				
• (53RS-7, PRS-2)N, TS				

FINAL SURVEY BY DATE
 SURVEYED BY DATE
 TEMPLATE NO. DATE
 AREAS CHECKED

ORIGINAL SURVEY BY DATE
 SURVEYED BY DATE
 TEMPLATE NO. DATE
 AREAS CHECKED

c:\projects\0653004\woolpert\080204\3_xsh.c
 2/3/2005
 RECEIVED

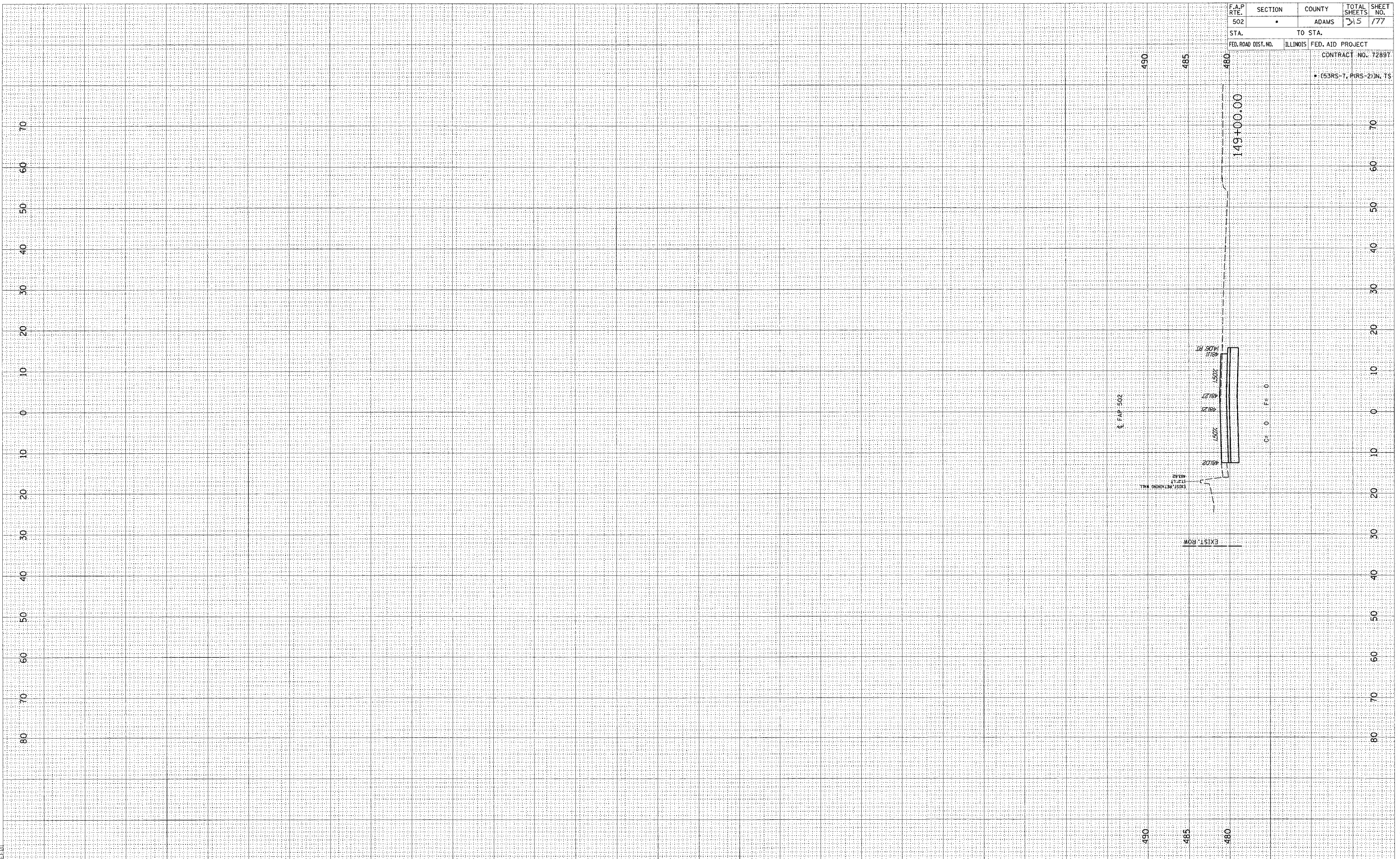

F.A.P. RTE.	SECTION	COUNTY	TOTAL SHEETS	SHEET NO.
502		ADAMS	215	177
STA.	TO STA.			
FED. ROAD DIST. NO.	ILLINOIS	FED. AID PROJECT		
		CONTRACT NO. 7289T		
		• (53RS-7, PRS-2)N, TS		

FINAL SURVEY	DATE
REVIEWED	BY
NOTED	
PLOTTED	
TEMPLATE	
AREAS	
CHECKED	

ORIGINAL SURVEY	DATE
REVIEWED	BY
NOTED	
PLOTTED	
TEMPLATE	
AREAS	
CHECKED	

c:\projects\0653004\woolper-t.060204\33-x-sh1.dwg
2/3/2005

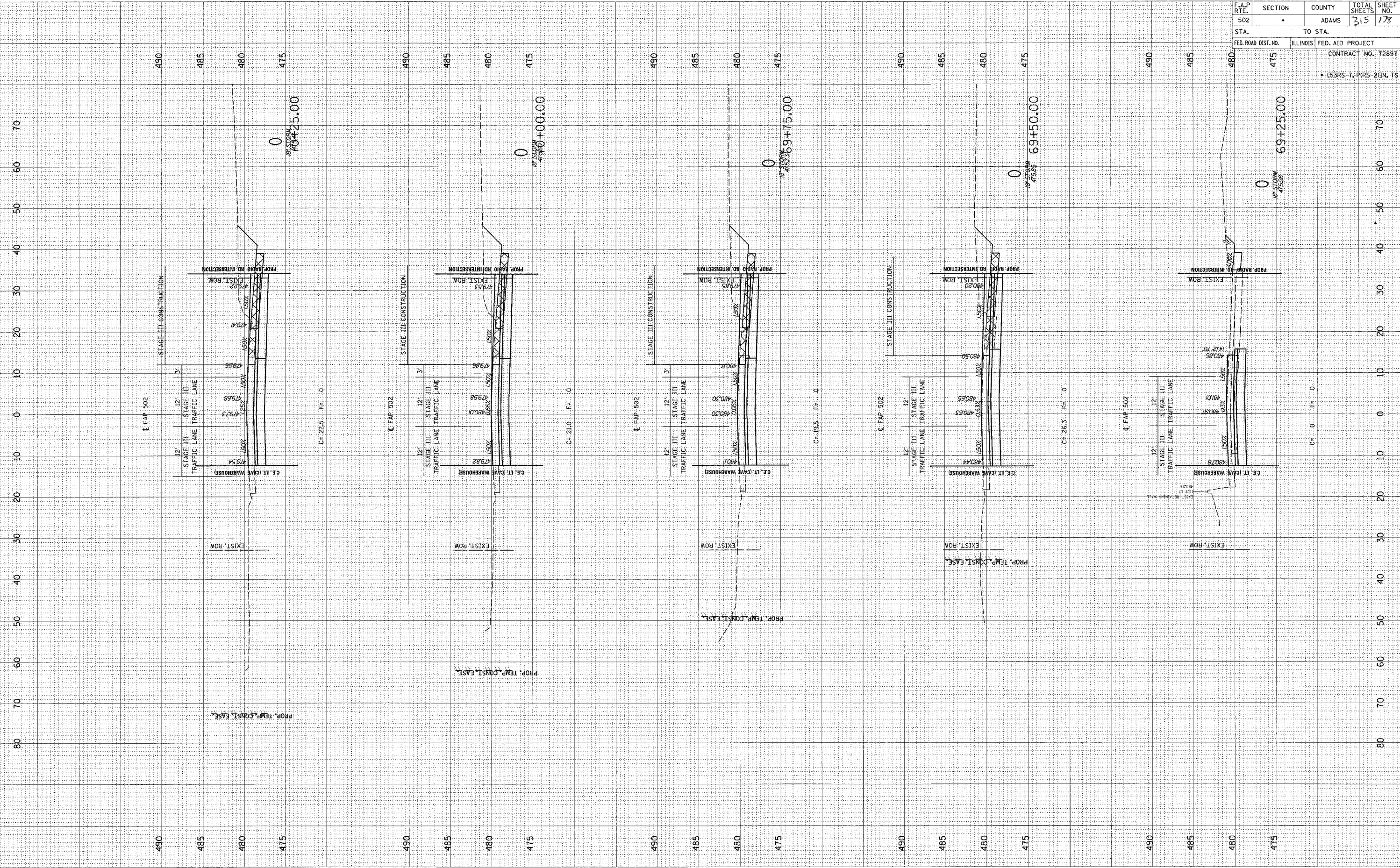

F.A.P. RTE.	SECTION	COUNTY	TOTAL SHEETS	SHEET NO.
502		ADAMS	315	178
STA.	TO STA.			
FED. ROAD DIST. NO.	ILLINOIS	FED. AID PROJECT		

CONTRACT NO. 72897
• (53RS-7, PIRS-2)N, TS

SURVEYED BY DATE
 SURVEY NO. DATE
 NOTE BOOK NO. DATE
 AREAS CHECKED
 NO.

ORIGINAL SURVEY BY DATE
 SURVEY NO. DATE
 NOTE BOOK NO. DATE
 AREAS CHECKED
 NO.

c:\projects\d653004\woolpert_080204\3_xshts.dgn
 2/3/2005
 *REC:01

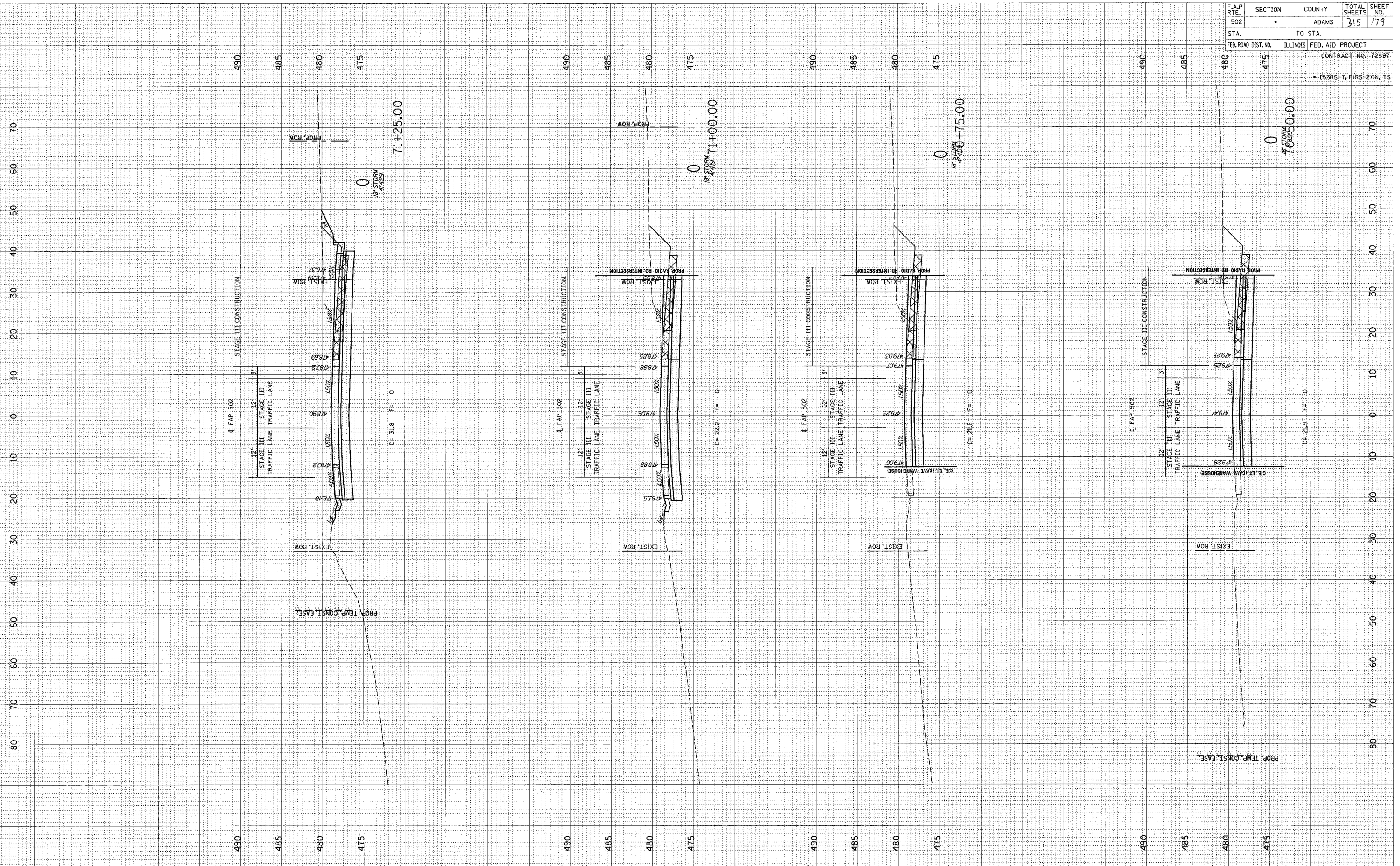

F.A.P. RTE.	SECTION	COUNTY	TOTAL SHEETS	SHEET NO.
502	•	ADAMS	315	179
STA.	TO STA.			
FED. ROAD DIST. NO.	ILLINOIS	FED. AID PROJECT		
		CONTRACT NO. 72897		
		• (53RS-T, PIRS-2)N, TS		

FINAL SURVEY DATE
 SURVEYED BY
 NOTE BOOK NO.
 TEMPLATE AREAS CHECKED

ORIGINAL SURVEY DATE
 SURVEYED BY
 NOTE BOOK NO.
 TEMPLATE AREAS CHECKED

c:\projects\d653004\woolpert.080204
 2/3/2005
 *REC-01

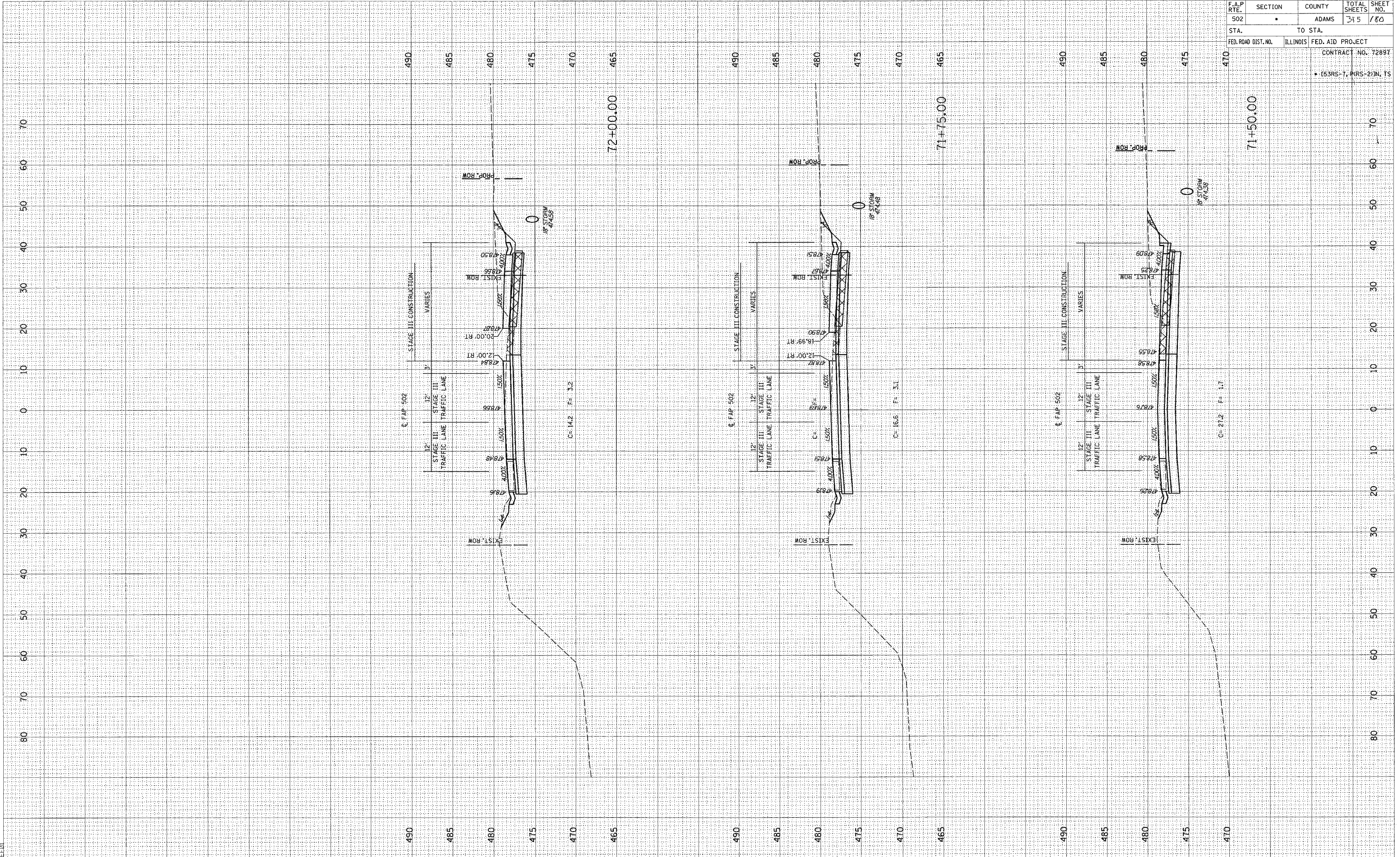

F.A.P. RTE.	SECTION	COUNTY	TOTAL SHEETS	SHEET NO.
502		ADAMS	315	180
STA.	TO STA.		CONTRACT NO. 72897	
FED. ROAD DIST. NO.	ILLINOIS	FED. AID PROJECT	• (53RS-7, P(RS-2)N, TS	

FINAL SURVEYED SURVEY NOTE BOOK AREAS CHECKED BY DATE

ORIGINAL SURVEYED SURVEY NOTE BOOK AREAS CHECKED BY DATE

ct:\projects\d653004\woolpert_080204\3_xshs\stage3.dwg 2/3/2005

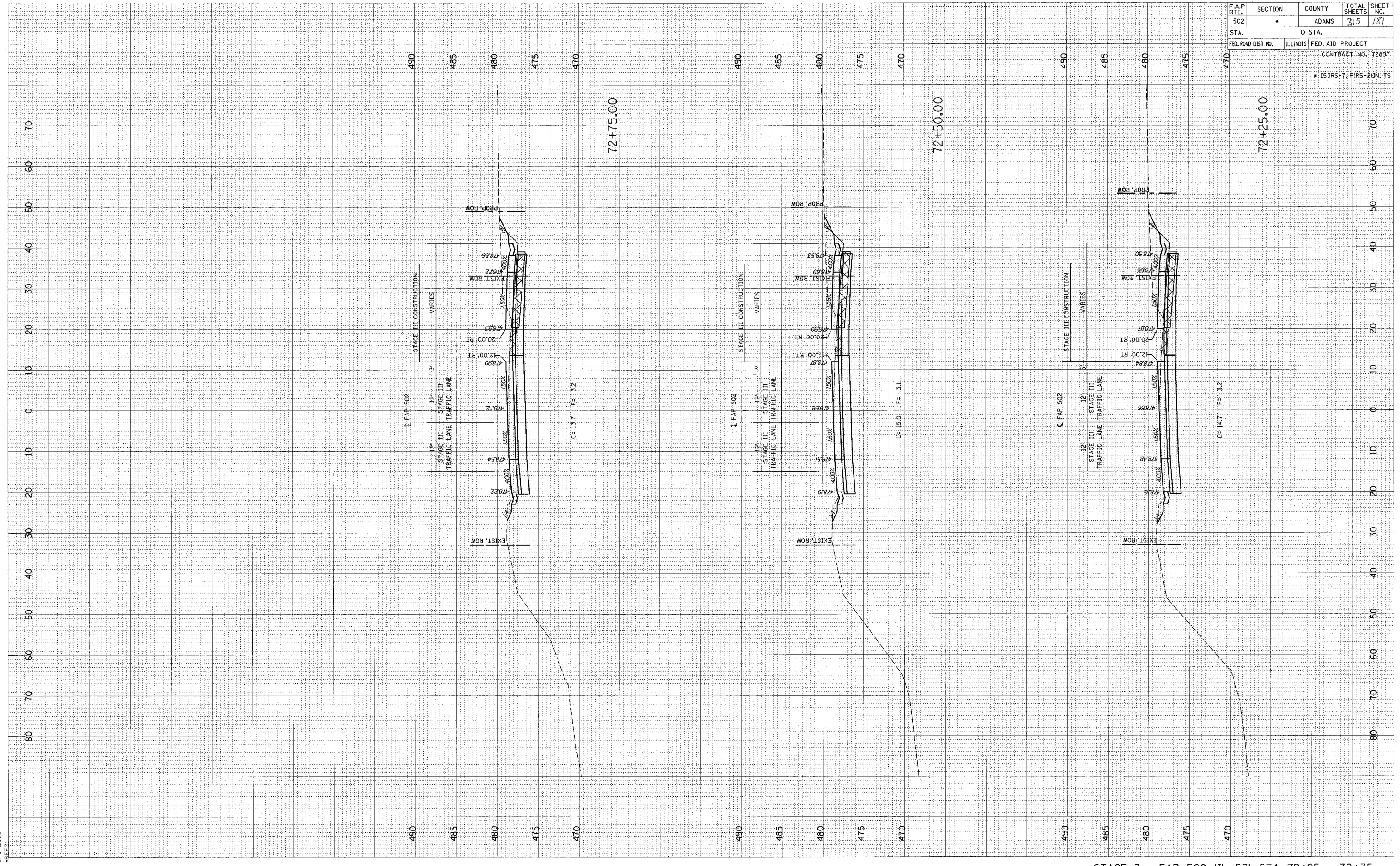

F.A.P. RTE.	SECTION	COUNTY	TOTAL SHEETS	SHEET NO.
502		ADAMS	315	181
STA.	TO STA.			
FED. ROAD DIST. NO.	ILLINOIS	FED. AID PROJECT		
CONTRACT NO. 72897				
• (53RS-7, PIRS-2)N, TS				

FINAL SURVEY
 SURVEYED PLOTTED
 NOTE BOOK AREAS
 NO. AREAS CHECKED

ORIGINAL SURVEY
 SURVEYED PLOTTED
 NOTE BOOK AREAS
 NO. AREAS CHECKED

c:\projects\653004\woolper\080204
 2/3/2005
 REF:01

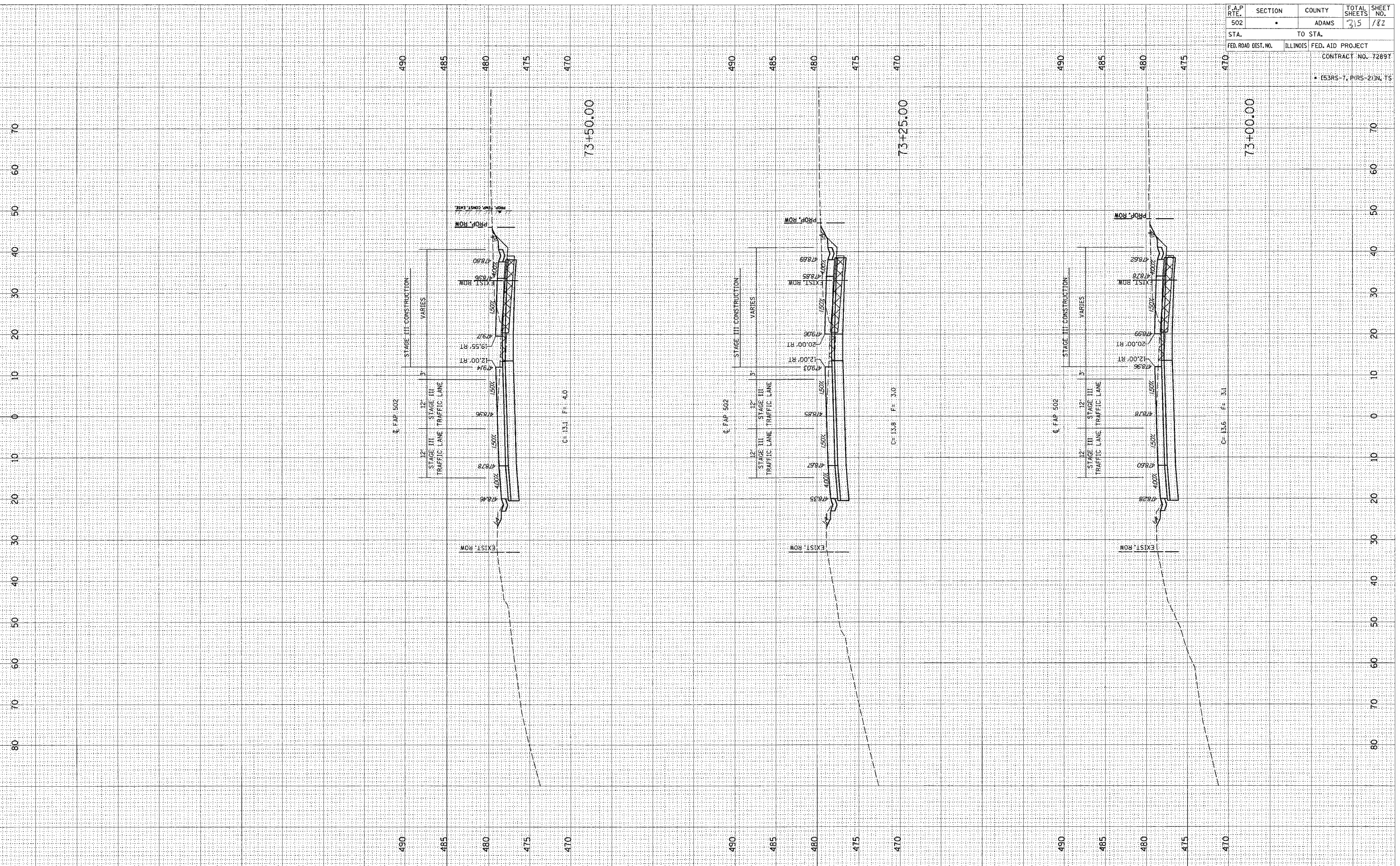

F.A.P. RTE.	SECTION	COUNTY	TOTAL SHEETS	SHEET NO.
502	•	ADAMS	315	182
STA.	TO STA.			
FED. ROAD DIST. NO.	ILLINOIS	FED. AID PROJECT		
		CONTRACT NO. 7269T		
		• (53RS-7, P(RS-2)IN, TS		

FINAL SURVEY
 SURVEYED BY: _____ DATE: _____
 NOTE BOOK NO.: _____
 TEMPORARY AREAS CHECKED: _____
 PERMANENT AREAS CHECKED: _____

ORIGINAL SURVEY
 SURVEYED BY: _____ DATE: _____
 NOTE BOOK NO.: _____
 TEMPORARY AREAS CHECKED: _____
 PERMANENT AREAS CHECKED: _____

d:\projects\0653004\woolpert_080204\1_3\sh1.dwg
 2/3/2005
 WPE

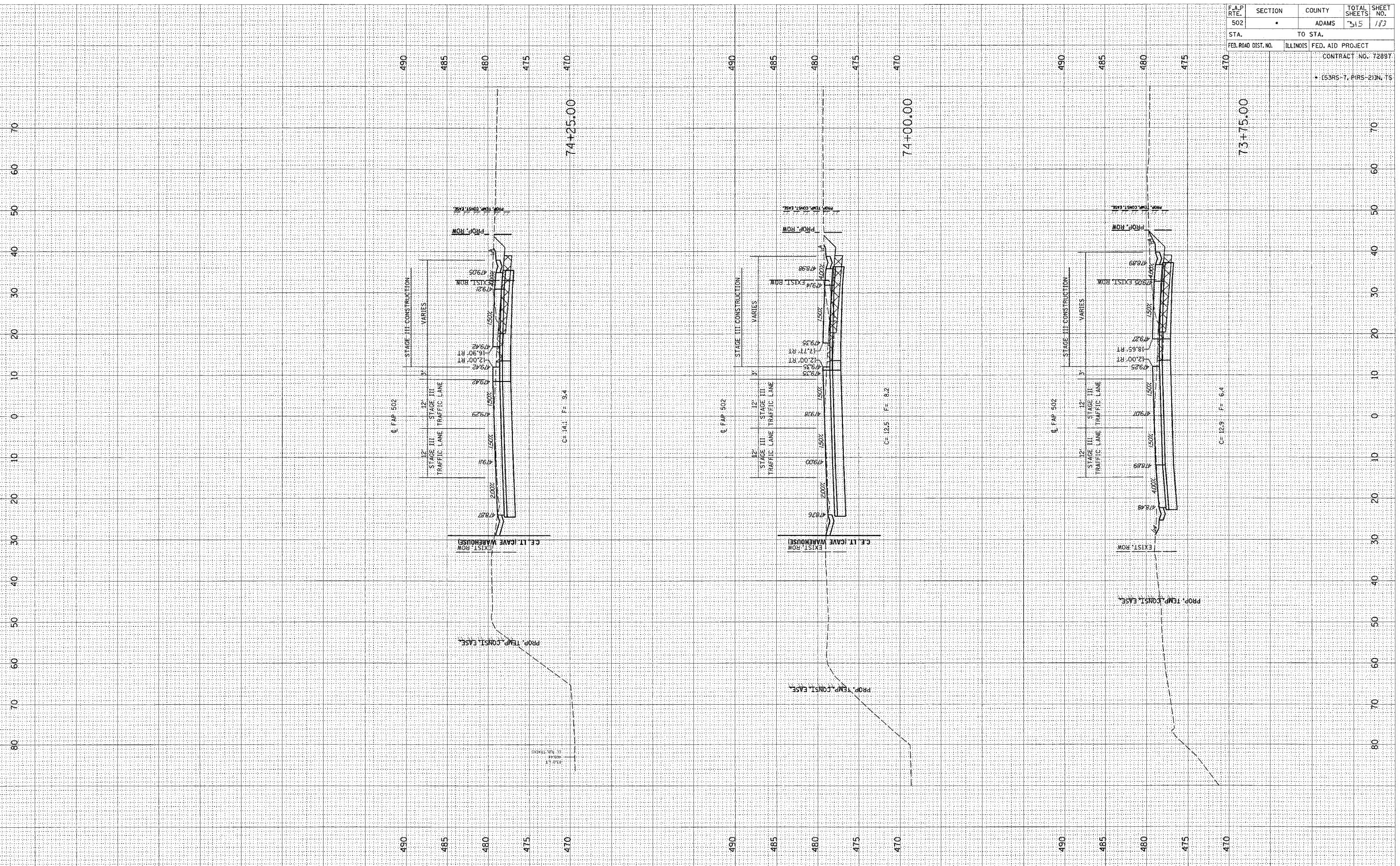

F.A.P. RTE.	SECTION	COUNTY	TOTAL SHEETS	SHEET NO.
502	*	ADAMS	315	183
STA.	TO STA.			
FED. ROAD DIST. NO.		ILLINOIS	FED. AID PROJECT	
			CONTRACT NO. 72897	
			• (53RS-7, PRS-2)N, TS	

FINAL SURVEY BY DATE
 SURVEYED BY DATE
 NOTE BOOK NO.
 TEMPLATE AREAS CHECKED

ORIGINAL SURVEY BY DATE
 SURVEYED BY DATE
 NOTE BOOK NO.
 TEMPLATE AREAS CHECKED

c:\projects\d653004\woolper.t.080204\3_sxsh.t.dwg
 2/3/2005

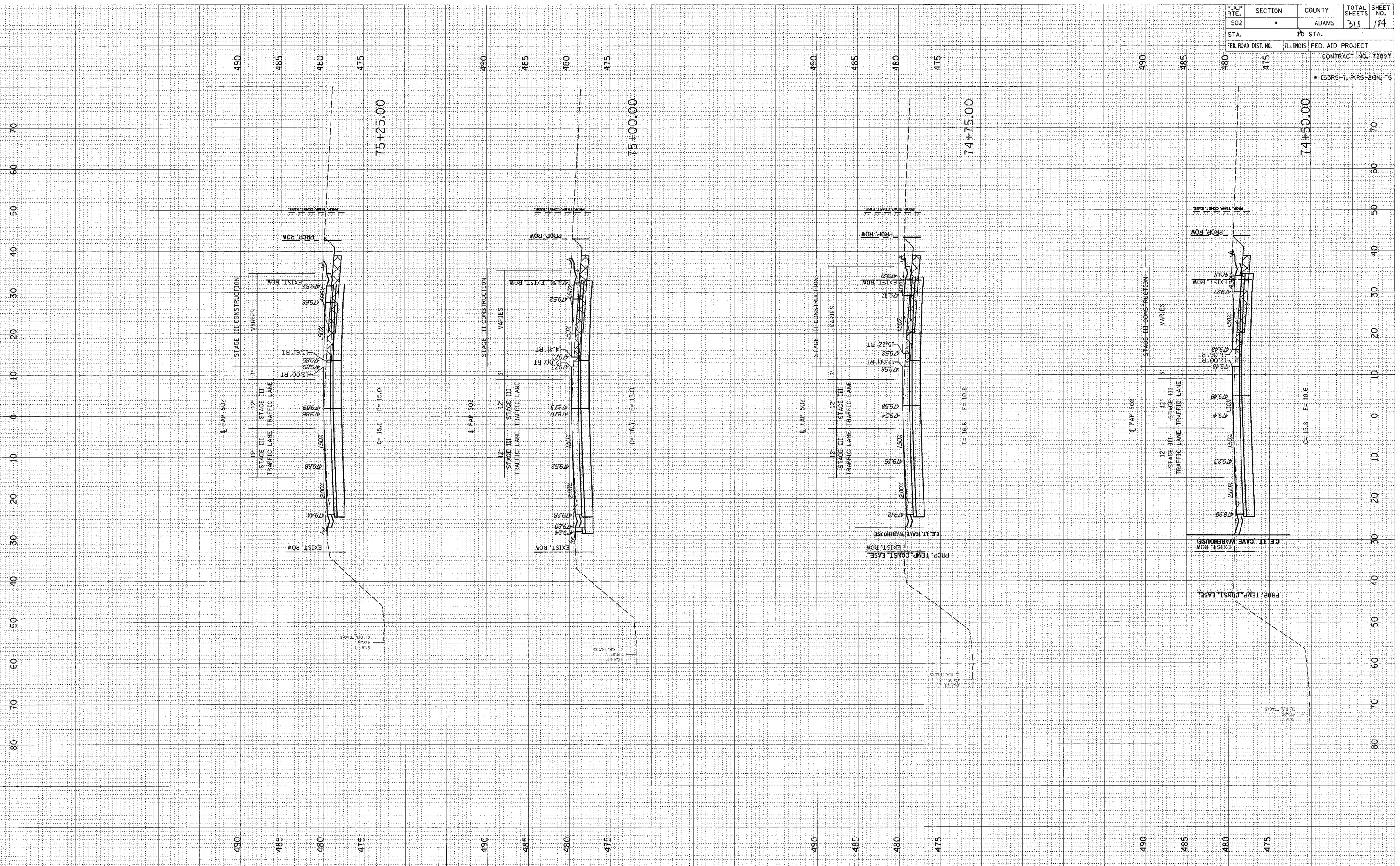

F.A.P. RTE.	SECTION	COUNTY	TOTAL SHEETS	SHEET NO.
502		ADAMS	315	184
STA.	TO STA.			
FED. ROAD DIST. NO.	ILLINOIS	FED. AID PROJECT		
		CONTRACT NO. 7289T		
		• (53RS-7, PRS-2)N, TS		

FINAL SURVEY	BY	DATE
REVISIONS		
NO. DATE		
1 2/3/2005		

ORIGINAL SURVEY	BY	DATE
REVISIONS		
NO. DATE		
1 2/3/2005		

c:\projects\0653004\woolpert\060204\3 XSHTS.dgn
2/3/2005
*BEL01

F.A.P. RTE.	SECTION	COUNTY	TOTAL SHEETS	SHEET NO.
502	•	ADAMS	315	185
STA.	TO STA.			
FED. ROAD DIST. NO.	ILLINOIS	FED. AID PROJECT		
CONTRACT NO. 72897				
• (53RS-7, PIRS-2)N, TS				

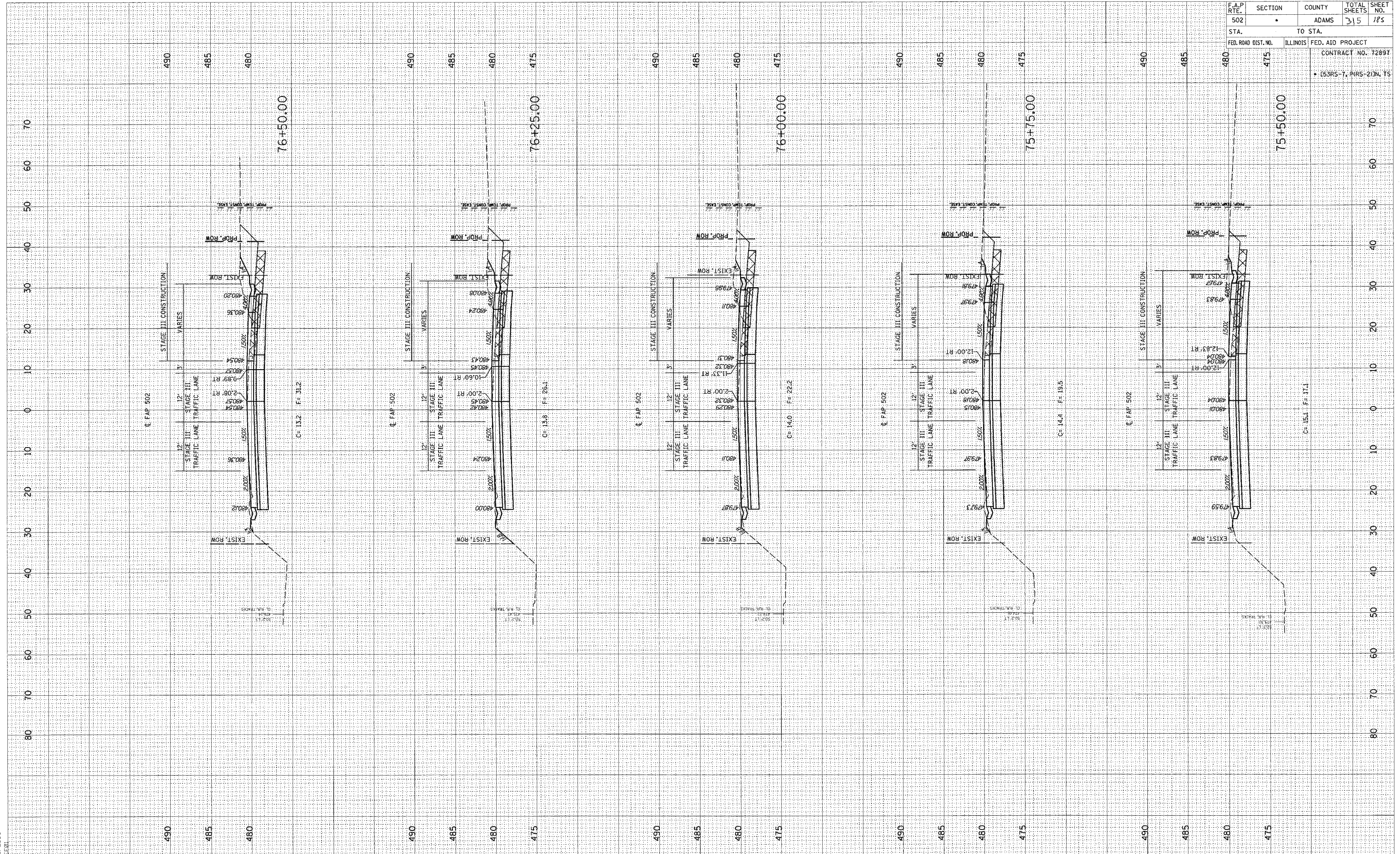

FINAL SURVEYED BY DATE
 SURVEY PLotted BY DATE
 NOTE BOOK TEMPLATE AREAS CHECKED
 NO. AREAS CHECKED

ORIGINAL SURVEYED BY DATE
 SURVEY PLotted BY DATE
 NOTE BOOK TEMPLATE AREAS CHECKED
 NO. AREAS CHECKED

d:\projects\0653004\woolper1_060204_1_3_1311.dwg
 2/3/2005
 RELEAS

F.A.P. RTE.	SECTION	COUNTY	TOTAL SHEETS	SHEET NO.
502	•	ADAMS	315	186
STA.	TO STA.		CONTRACT NO. 72897	
FED. ROAD DIST. NO.	ILLINOIS	FED. AID PROJECT	• (53RS-7, PIRS-2)IN, TS	

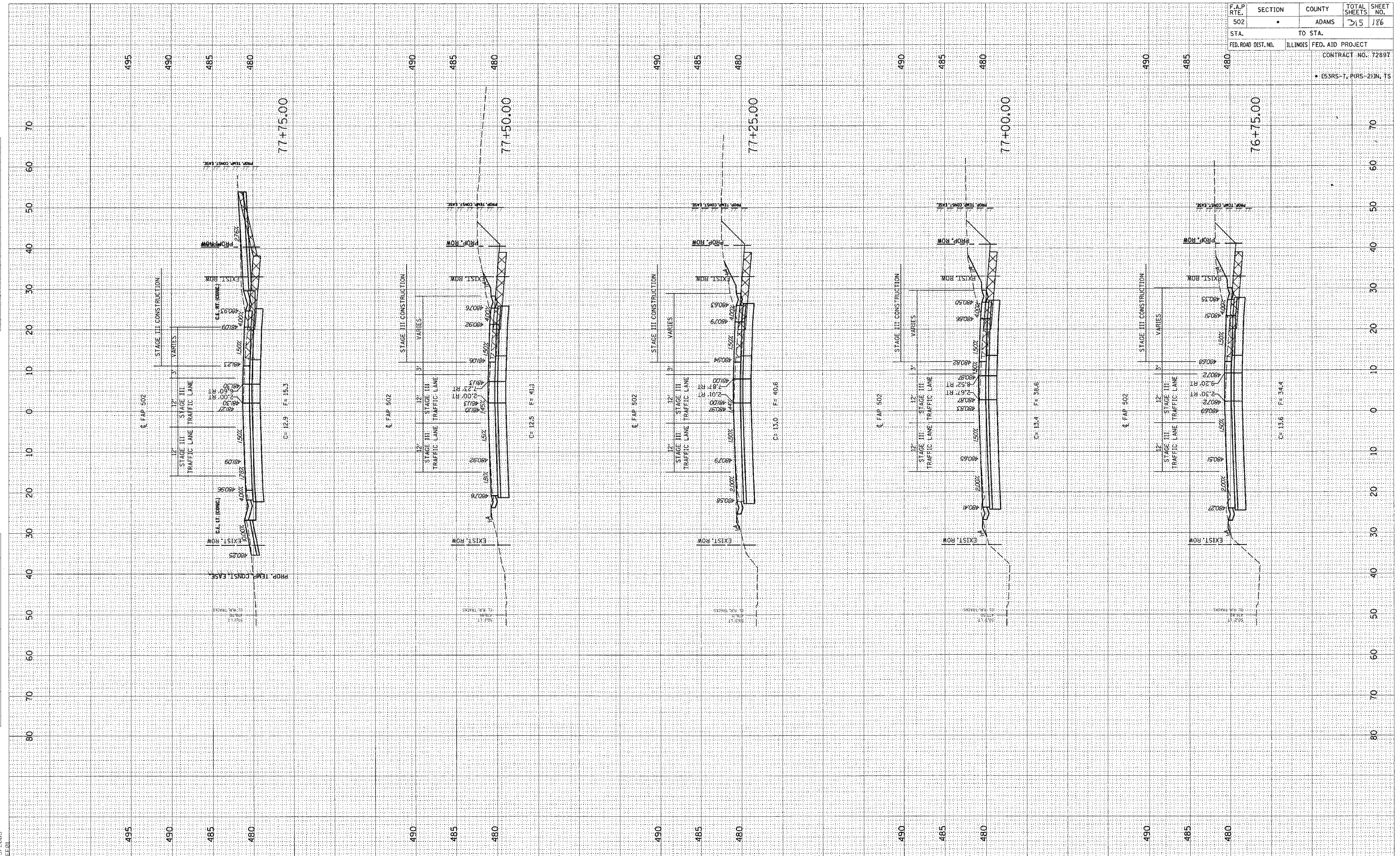

FINAL SURVEY PLOTTED TEMPLATE AREA CHECKED BY DATE

ORIGINAL SURVEY PLOTTED TEMPLATE AREA CHECKED BY DATE

c:\pro_jehta\d653004\woolper+080204\31_xshs.dwg
2/3/2005

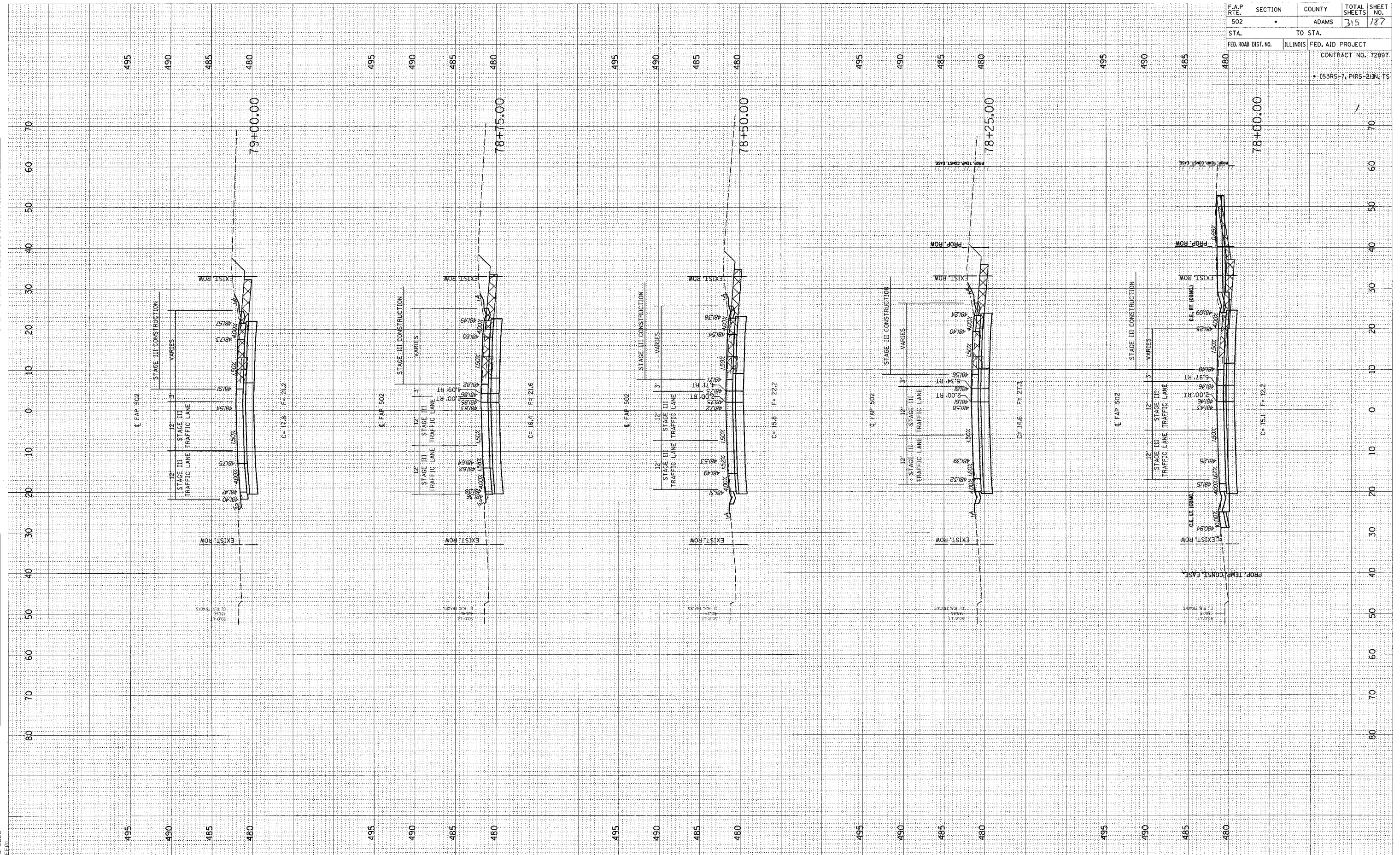

F.A.P. RTE.	SECTION	COUNTY	TOTAL SHEETS	SHEET NO.
502		ADAMS	315	187
STA.	TO STA.			
FED. ROAD DIST. NO.	ILLINOIS	FED. AID PROJECT		
CONTRACT NO. 72897				
• (53RS-7, PRS-2)N, TS				

FINAL SURVEY SHEET
 SURVEY NO. _____ DATE _____
 NOTE BOOK NO. _____
 TEMPLATE NO. _____
 AREAS CHECKED _____

ORIGINAL SURVEY SHEET
 SURVEY NO. _____ DATE _____
 NOTE BOOK NO. _____
 TEMPLATE NO. _____
 AREAS CHECKED _____

d:\projects\d653004\woolpert_080204\3_xsht.dgn
 2/3/2005
 *REC01

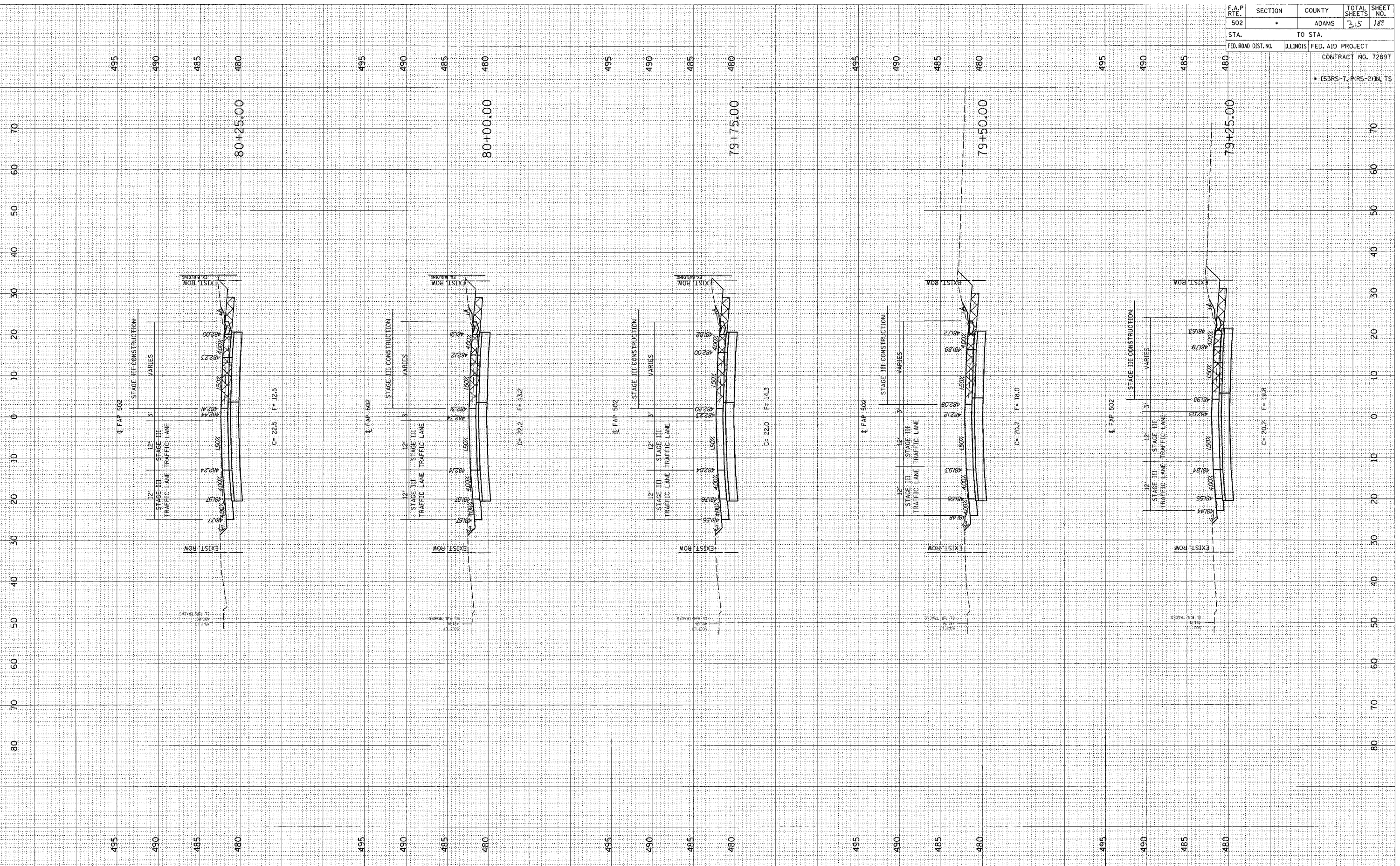

F.A.P. RTE.	SECTION	COUNTY	TOTAL SHEETS	SHEET NO.
502	*	ADAMS	315	188
STA. TO STA.		FED. ROAD DIST. NO. ILLINOIS FED. AID PROJECT		
80+25.00		79+75.00		
CONTRACT NO. 72897				
• (53RS-7, PRS-2)IN, TS				

ORIGINAL SURVEY PLOTTED
 SURVEY PLOTTED
 DATE
 BY

ORIGINAL SURVEY PLOTTED
 SURVEY PLOTTED
 DATE
 BY

PROJECT: D653004 FILE: \WOOLPERT_080204\X3 XSHTS.DGN
 2/3/2005
 *REF:01

F.A.P. RTE.	SECTION	COUNTY	TOTAL SHEETS	SHEET NO.
502		ADAMS	35	189
STA.	TO STA.			
FED. ROAD DIST. NO.	ILLINOIS	FED. AID PROJECT		
CONTRACT NO. 72897				
• (53RS-7, PARS-2) IN. TS				

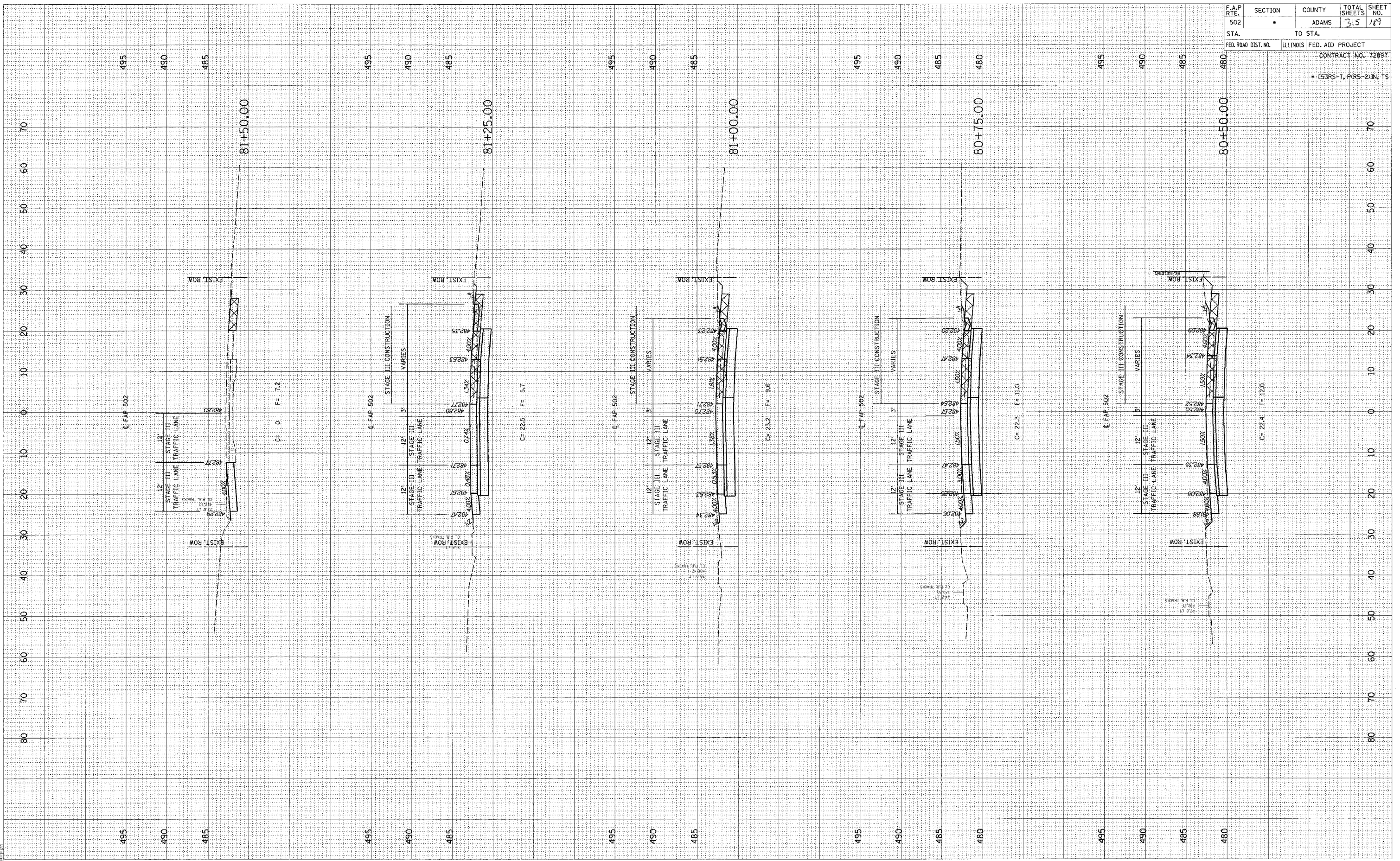

STAGE 3 - FAP 502 (IL 57) STA. 80+50 - 81+50

FINISH SURVEYED BY DATE
 SURVEY PLOTTED BY DATE
 NOTE BOOK NO. 3-XSHTS-003
 TEMPLATE AREAS CHECKED
 NO.

ORIGINAL SURVEYED BY DATE
 SURVEY PLOTTED BY DATE
 NOTE BOOK NO. 3-XSHTS-003
 TEMPLATE AREAS CHECKED
 NO.

c:\pro\jcts\d653004\woolper-080204
 2/3/2005
 REF:01

F.A.P. RTE.	SECTION	COUNTY	TOTAL SHEETS	SHEET NO.
502		ADAMS	315	190
STA.	TO STA.			
FED. ROAD DIST. NO.	ILLINOIS		FED. AID PROJECT	
			CONTRACT NO. 7289T	
			• (53RS-7, PARS-2)N, TS	

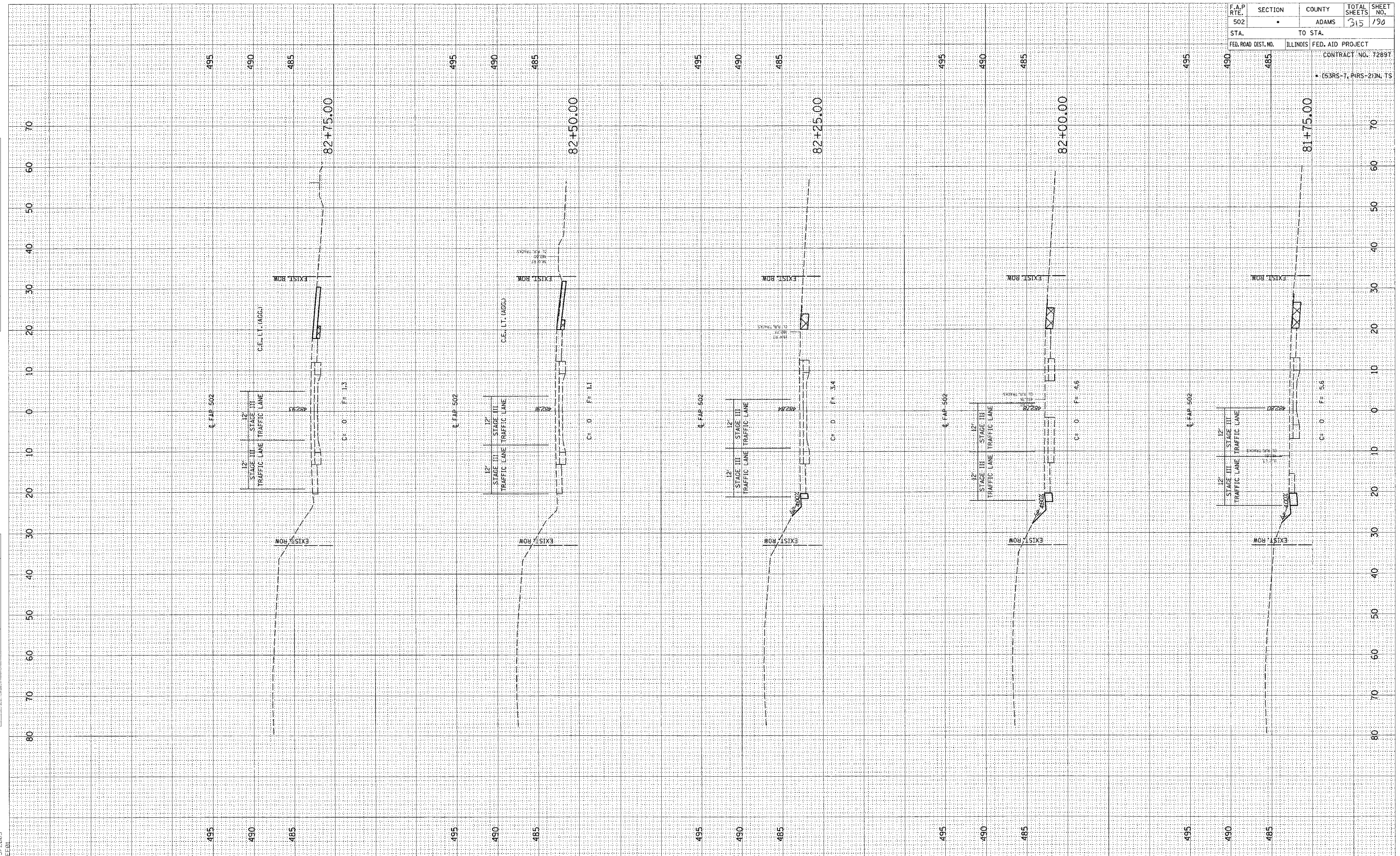

FINAL SURVEY	SURVEYED	BY	DATE
NOTE BOOK	FLOTTED		
NO.	TEMPLATE		
	AREA CHECKED		

ORIGINAL SURVEY	SURVEYED	BY	DATE
NOTE BOOK	FLOTTED		
NO.	TEMPLATE		
	AREA CHECKED		

c:\projects\0653004\wcp\part_080204\ 2/3/2005

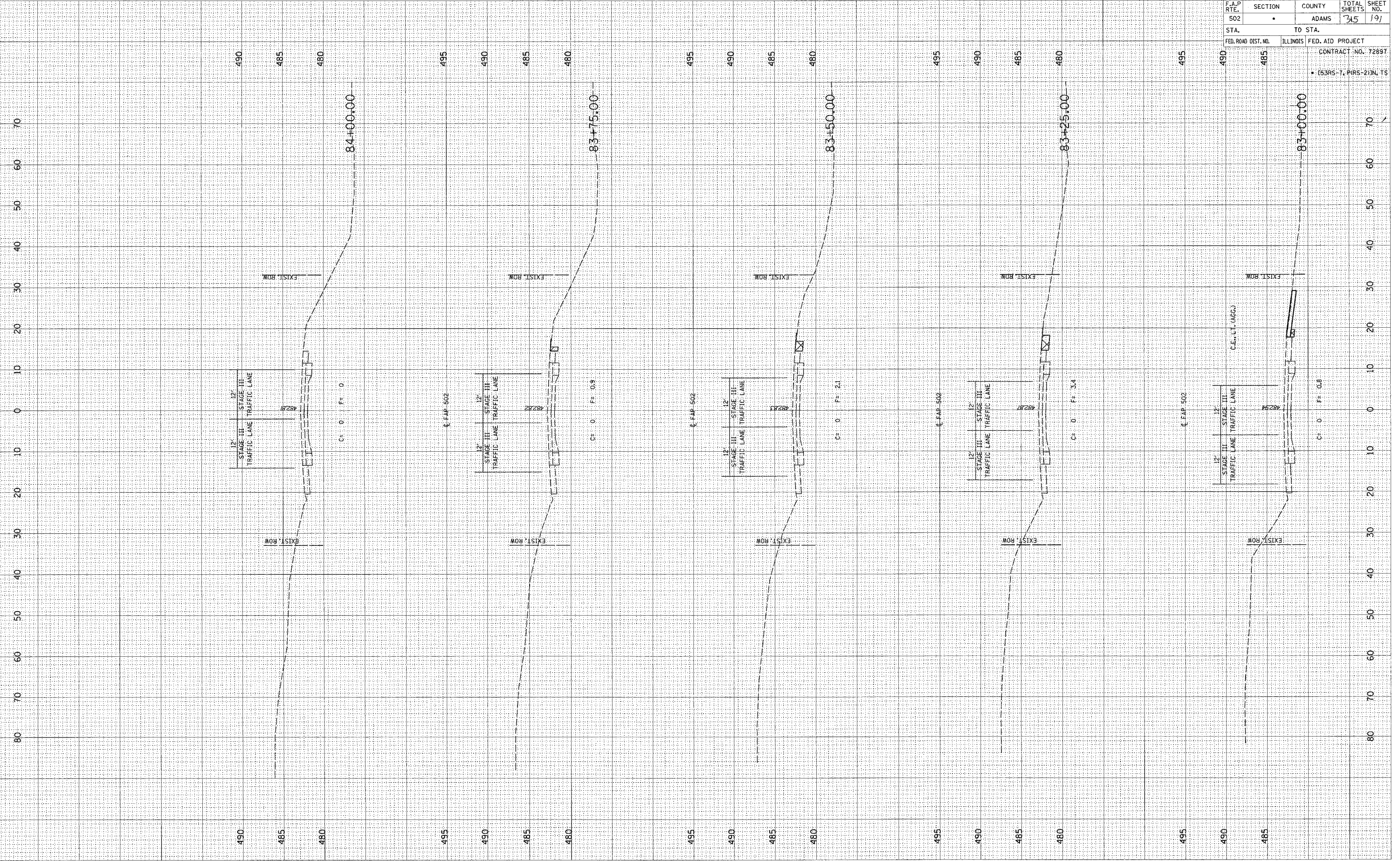

F.A.P. RTE.	SECTION	COUNTY	TOTAL SHEETS	SHEET NO.
502		ADAMS	315	197
STA.	TO STA.			
FED. ROAD DIST. NO.	ILLINOIS	FED. AID PROJECT		
		CONTRACT NO. 72897		
		• (53RS-7, PARS-2) IN. TS		

FINAL SURVEY	BY	DATE
REVISION		
NOTE BOOK		
NO.		

ORIGINAL SURVEY	BY	DATE
REVISION		
NOTE BOOK		
NO.		

c:\projects\653004\woolper\050204\1311\1311.dwg
2/3/2005
REVISION

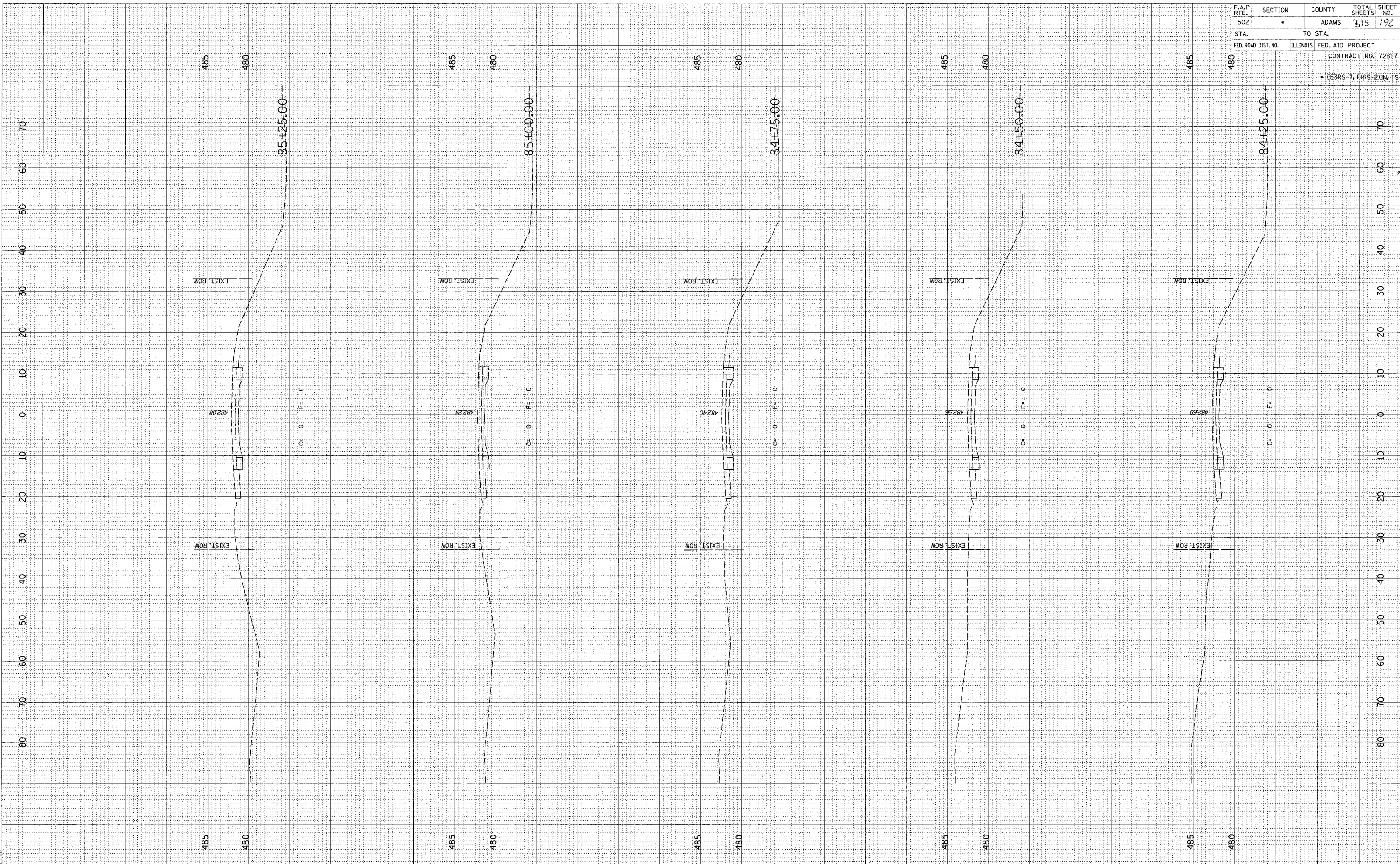

F.A.P. RTE.	SECTION	COUNTY	TOTAL SHEETS	SHEET NO.
502		ADAMS	315	192
STA.	TO STA.			
FED. ROAD DIST. NO.	ILLINOIS	FED. AID PROJECT	CONTRACT NO. 72697	
			* (53RS-7, PIRS-2)N, TS	

FINAL SURVEY SURVEYED, PLOTTED, NOTE BOOK, TEMPLATE, AREAS CHECKED.

ORIGINAL SURVEY SURVEYED, PLOTTED, NOTE BOOK, TEMPLATE, AREAS CHECKED.

•DCM-SPEC•
•DATE-TIME•
•PREF01

F.A.P. RTE. 502	SECTION •	COUNTY ADAMS	TOTAL SHEETS 315	SHEET NO. 193
STA. 470		TO STA. 465		
FED. ROAD DIST. NO.		ILLINOIS FED. AID PROJECT		
		CONTRACT NO. 72897		
		• (53RS-7, PIRS-2)N, TS		

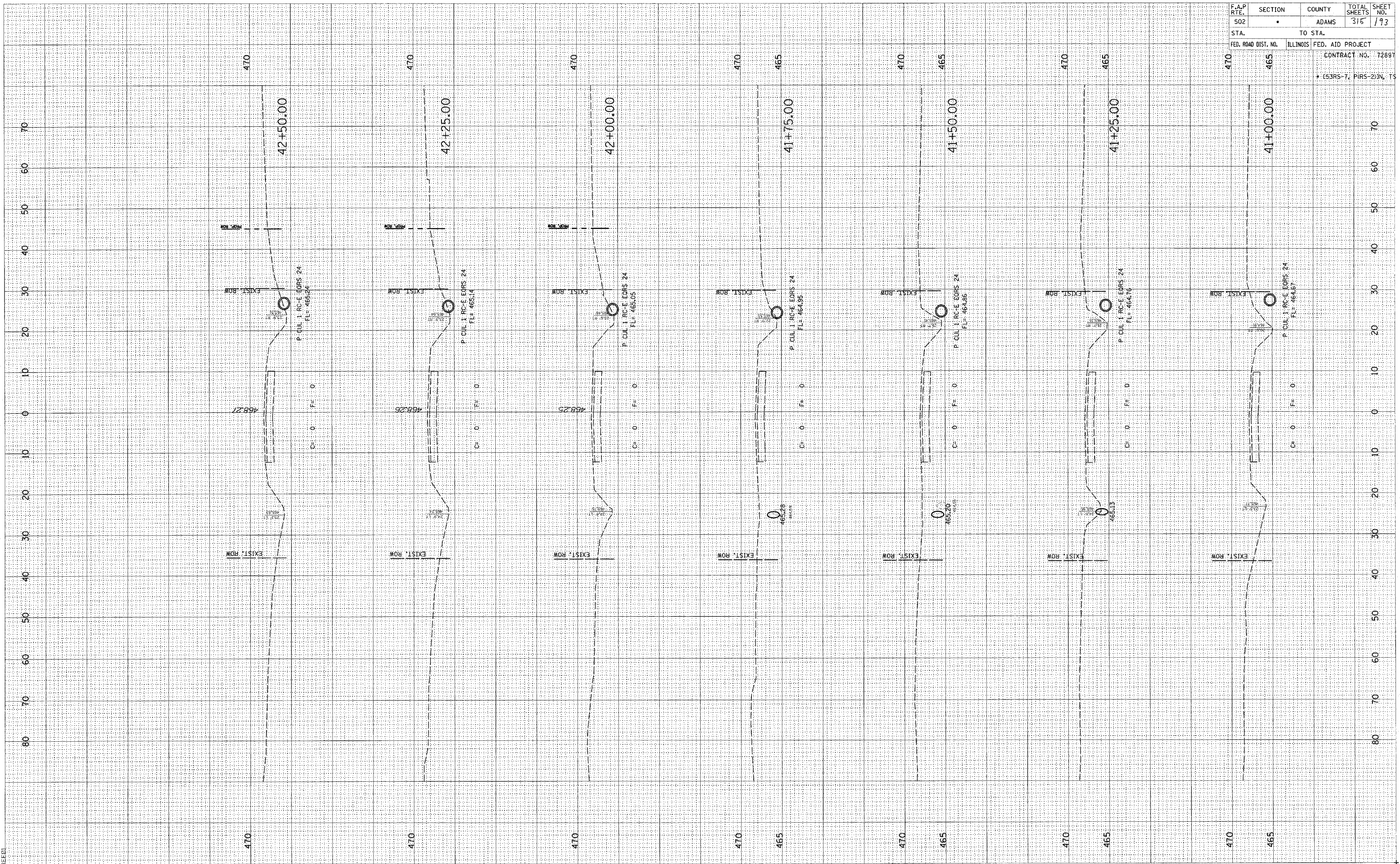

FINAL SURVEY EXTRACTED PLOTTED NOTE BOOK TEMPLATE AREAS CHECKED

ORIGINAL SURVEY EXTRACTED PLOTTED NOTE BOOK TEMPLATE AREAS CHECKED

DGN-SPEC DATE-TIME PLOT

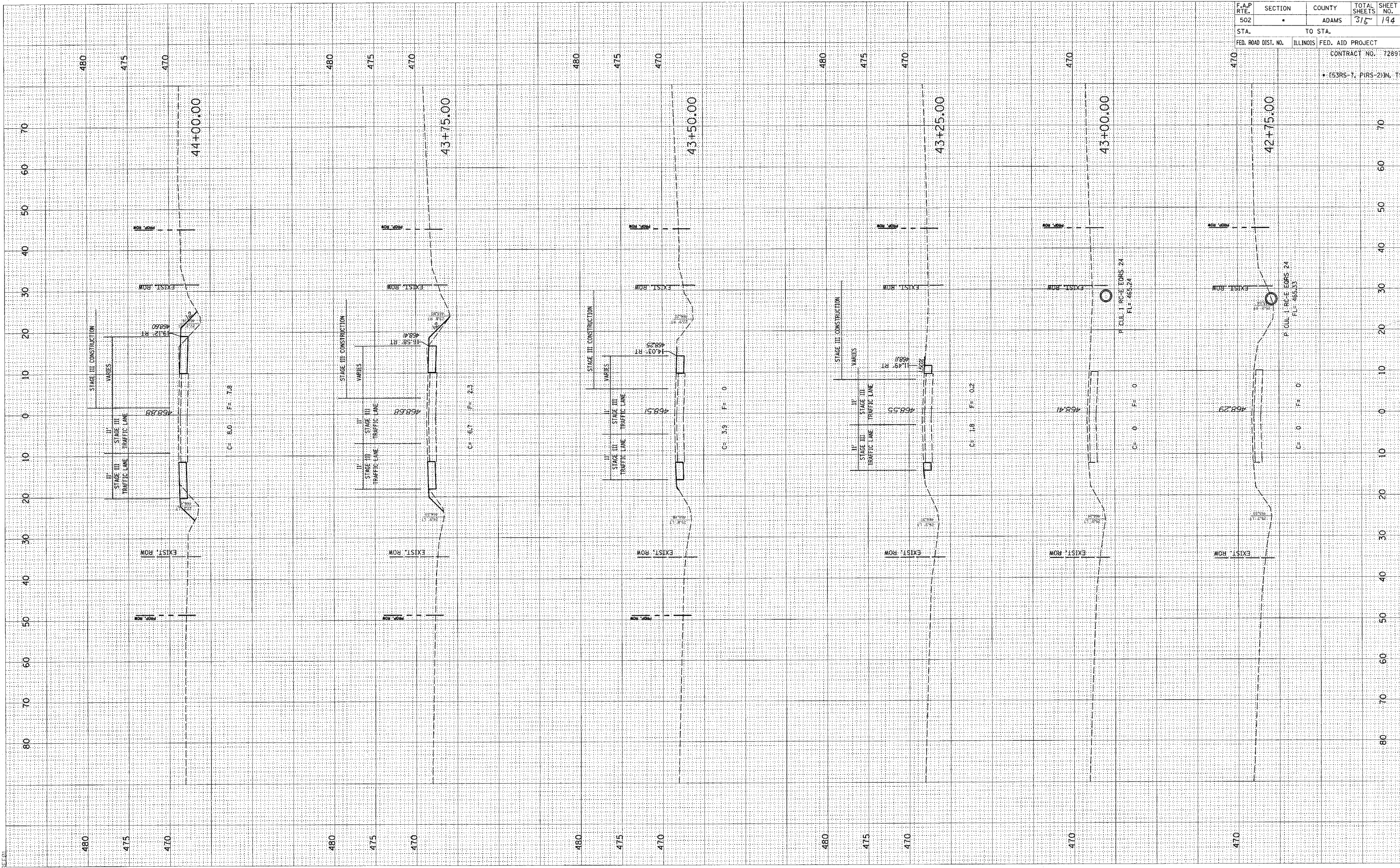

FINAL SURVEY BY DATE
 SURVEYED BY
 PLOTTED BY
 NOTE BOOK NO.
 TOTAL AREA
 CHECKED BY
 DATE

ORIGINAL SURVEY BY DATE
 SURVEYED BY
 PLOTTED BY
 NOTE BOOK NO.
 TOTAL AREA
 CHECKED BY
 DATE

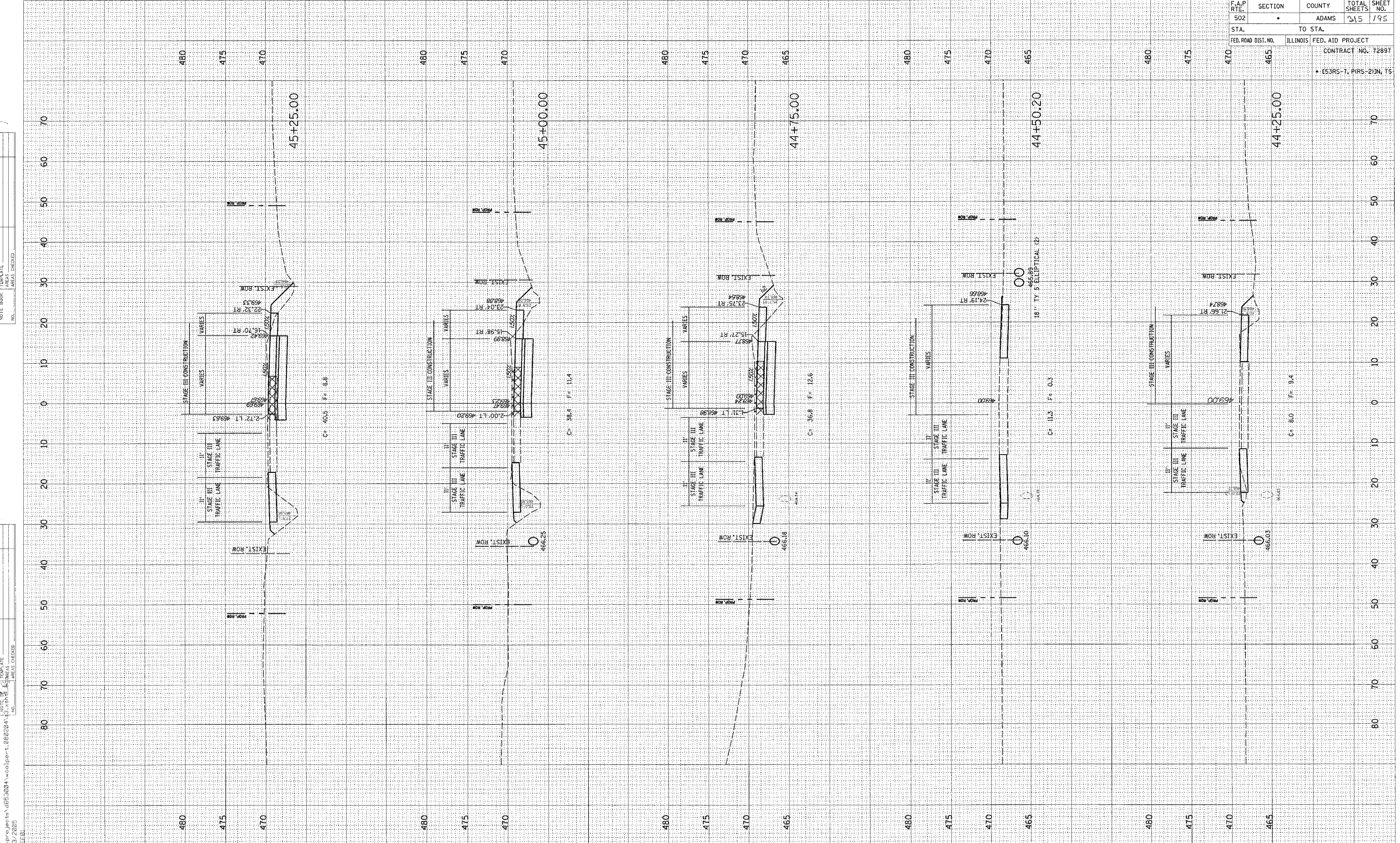

F.A.P. RTE.	SECTION	COUNTY	TOTAL SHEETS	SHEET NO.
502		ADAMS	315	195
STA.	TO STA.			
FED. ROAD DIST. NO.	ILLINOIS	FED. AID PROJECT		
CONTRACT NO. 72897				
• (E3R5-T, P1R5-2)N, TS				

FINAL SURVEY PLOTTED
 SURVEY PLOTTED
 NOTE BOOK AREAS CHECKED
 BY DATE

ORIGINAL SURVEY PLOTTED
 SURVEY PLOTTED
 NOTE BOOK AREAS CHECKED
 BY DATE

c:\projects\d653004\woolper.t.080204\13.XSHT
 2/3/2005

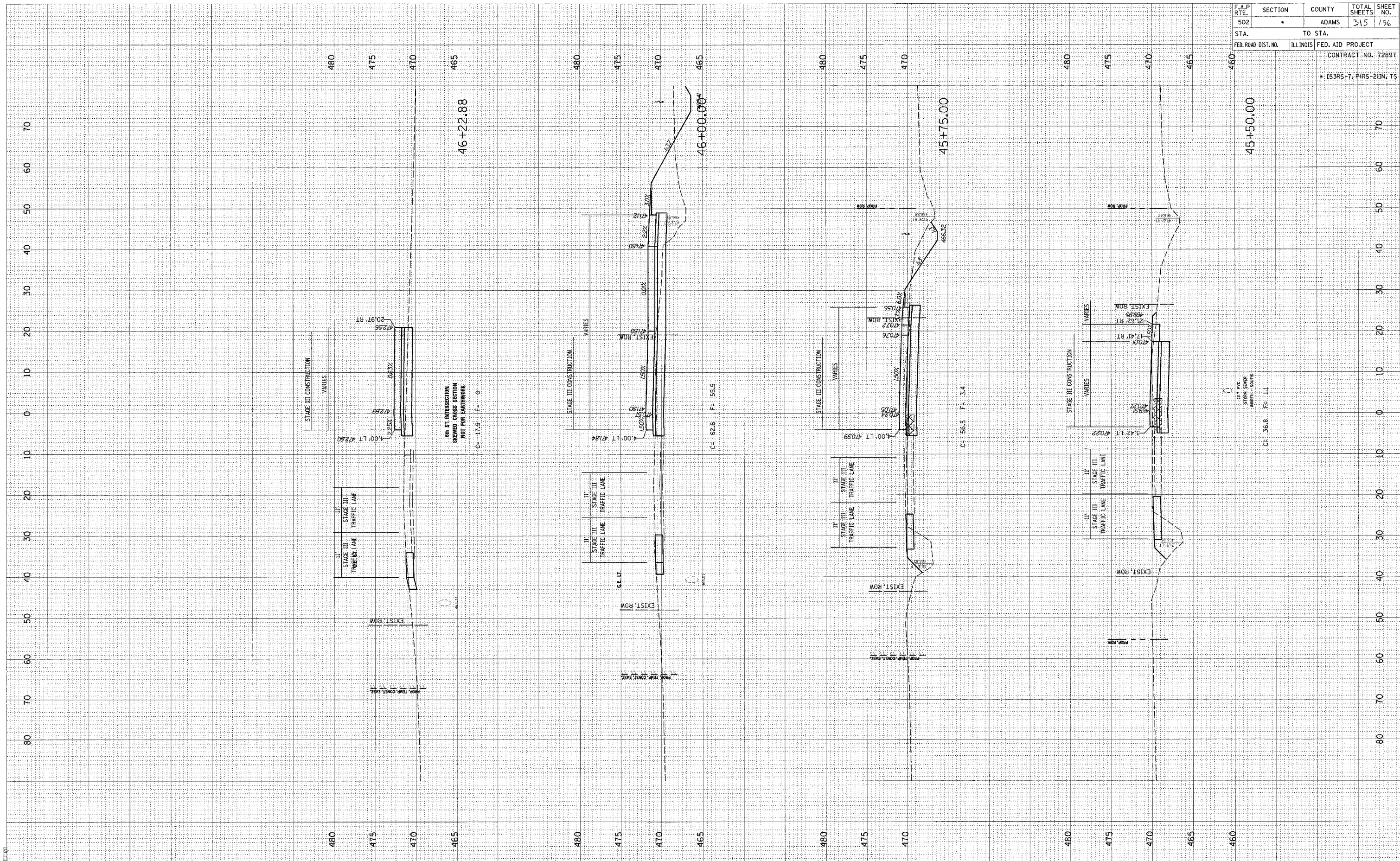

F.A.P. RTE.	SECTION	COUNTY	TOTAL SHEETS	SHEET NO.
502		ADAMS	315	196
STA.	TO STA.			
FED. ROAD DIST. NO.	ILLINOIS	FED. AID PROJECT		
CONTRACT NO. 72897				
* (53RS-7, P(RS-2)N, TS				

FINAL SURVEY BY DATE
 SURVEYED SURVEY BY DATE
 NOTE BOOK NO. _____
 TEMPLATE AREAS CHECKED

ORIGINAL SURVEY BY DATE
 SURVEYED SURVEY BY DATE
 NOTE BOOK NO. _____
 TEMPLATE AREAS CHECKED

c:\projects\d653004\woolpert_080204\3 XSHTS.DGN
 7/3/2005
 FILE 01

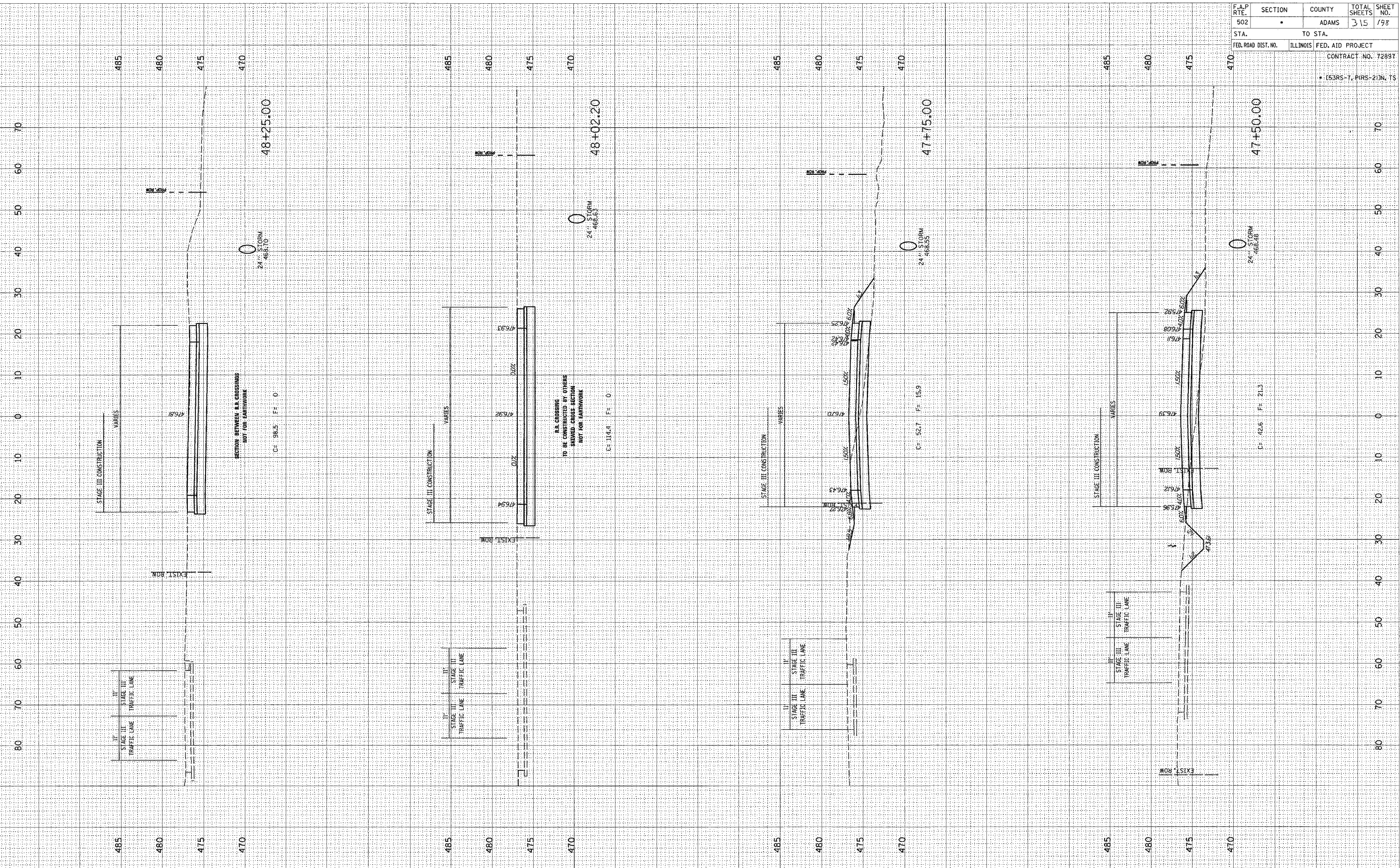

F.A.P. RTE.	SECTION	COUNTY	TOTAL SHEETS	SHEET NO.
502		ADAMS	315	198
STA.		TO STA.		
FED. ROAD DIST. NO.		ILLINOIS FED. AID PROJECT		
CONTRACT NO. 72897				
163RS-7, P(RS-2)N, TS				

FINAL SURVEY SURVEYED SURVEYED SURVEYED
 NOTE BOOK TEMPLATE AREA'S CHECKED
 NO. BY DATE

ORIGINAL SURVEY SURVEYED SURVEYED SURVEYED
 NOTE BOOK TEMPLATE AREA'S CHECKED
 NO. BY DATE

c:\projects\d653004\woolper-080204\53_xshs.dgn
 2/3/2005
 FILE:01

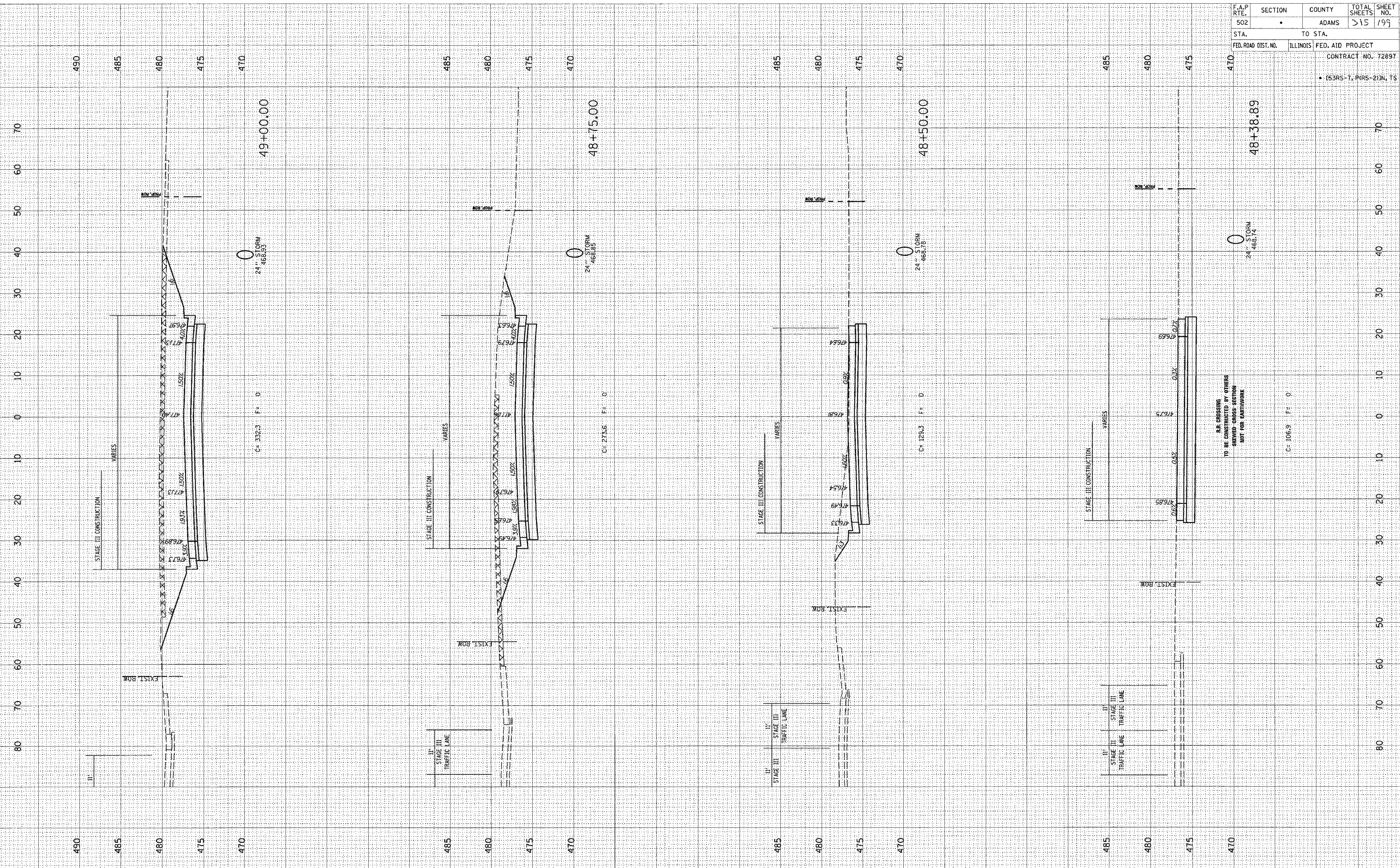

F.A.P. RTE.	SECTION	COUNTY	TOTAL SHEETS	SHEET NO.
502		ADAMS	115	199
STA.	TO STA.			
FED. ROAD DIST. NO.	ILLINOIS	FED. AID PROJECT		
		CONTRACT NO. 72897		
		• (53RS-7, P(RS-2)N, TS		

FINAL SURVEY BY DATE
 SURVEYED BY
 NOTE BOOK NO.
 TEMPLATE NO.
 AREAS CHECKED
 MS.

ORIGINAL SURVEY BY DATE
 SURVEYED BY
 NOTE BOOK NO.
 TEMPLATE NO.
 AREAS CHECKED
 MS.

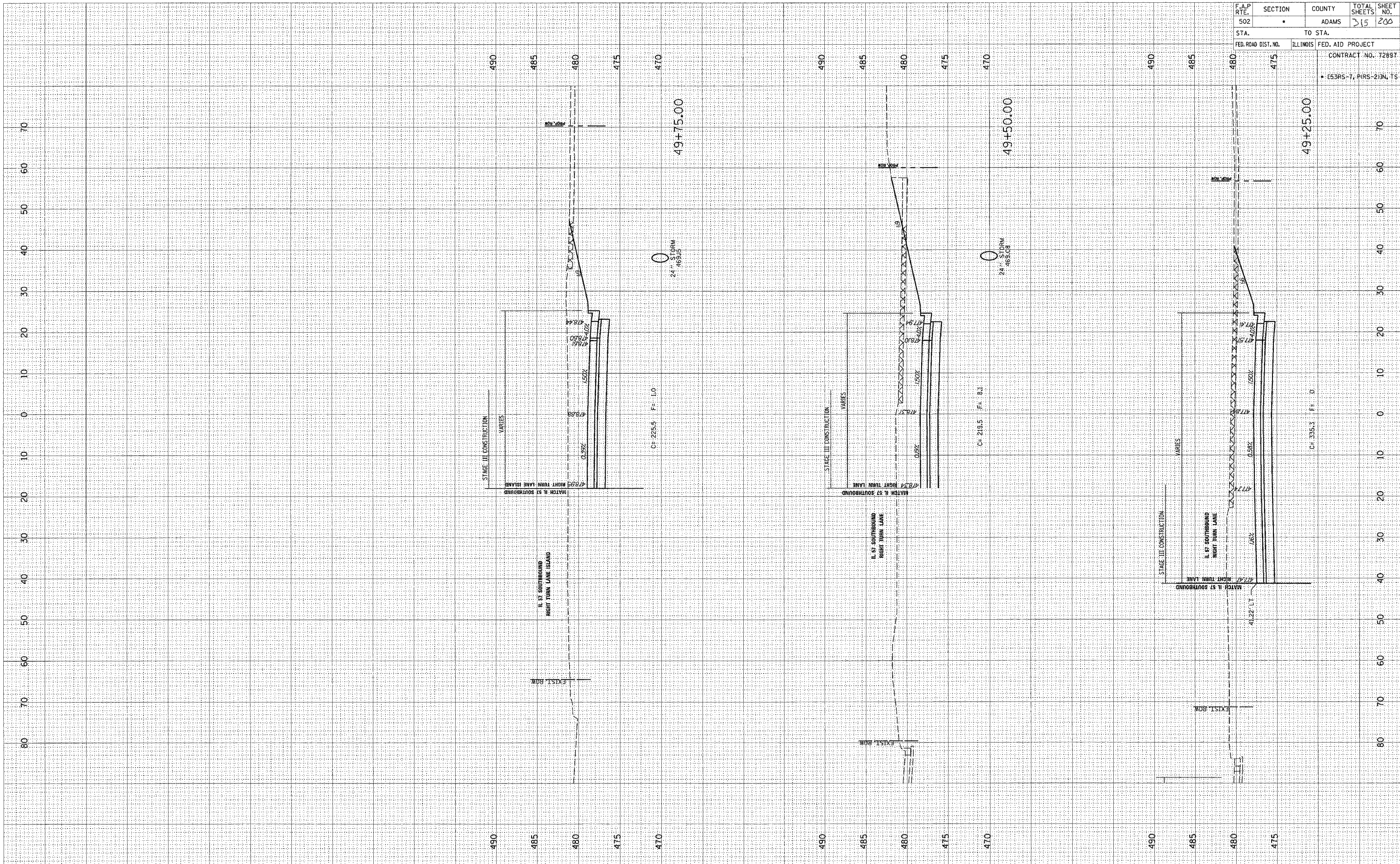

F.A.P. RTE.	SECTION	COUNTY	TOTAL SHEETS	SHEET NO.
502	*	ADAMS	315	200
STA.	TO STA.			
FED. ROAD DIST. NO.	ILLINOIS	FED. AID PROJECT		
		CONTRACT NO. 72897		
		E53RS-7, PIRS-2(JN), TS		