

CONTRACT NO. 83786

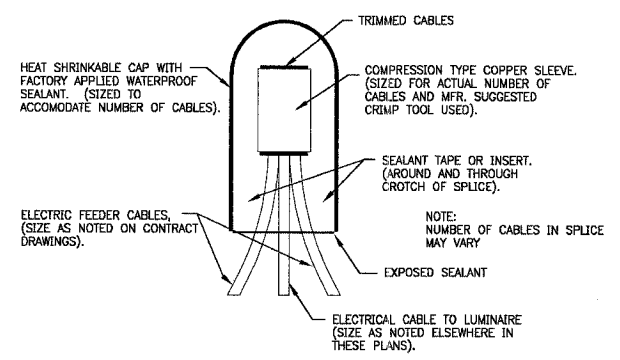

**SPLICING ELECTRICAL CABLES**  
BASIC MATERIALS AND METHODS  
NO SCALE

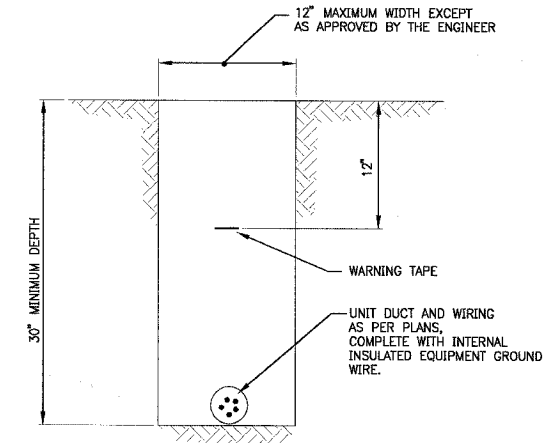

**TYPICAL WIRING IN TRENCH DETAIL**  
NO SCALE

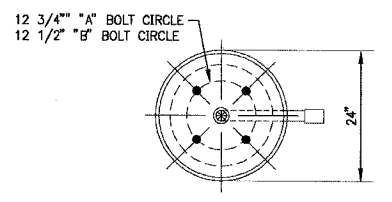
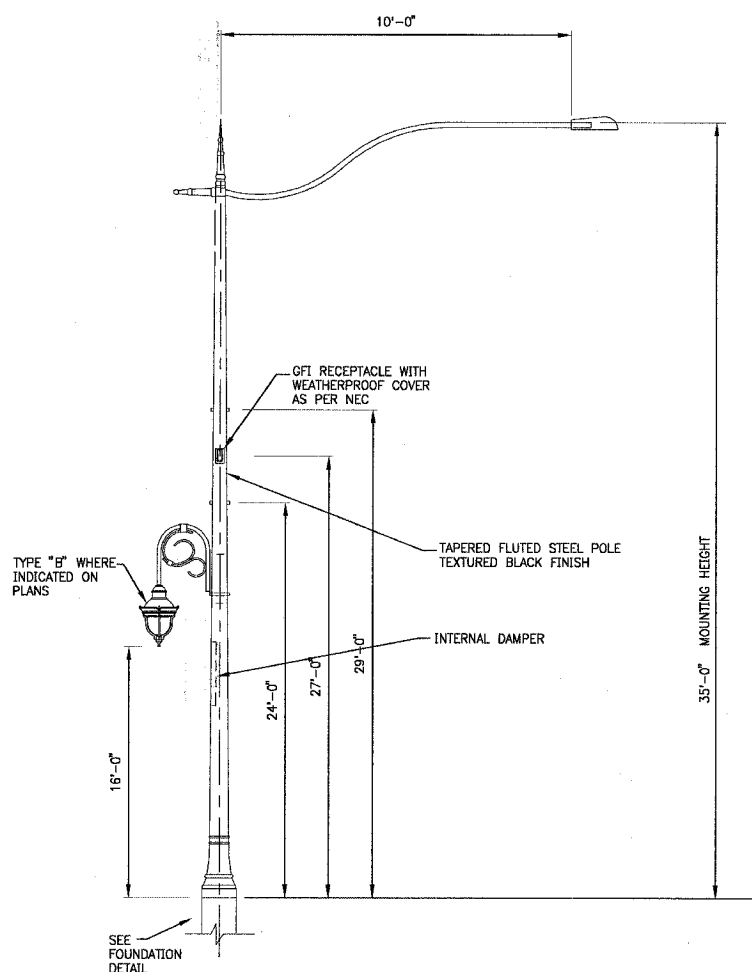

**TOP VIEW**

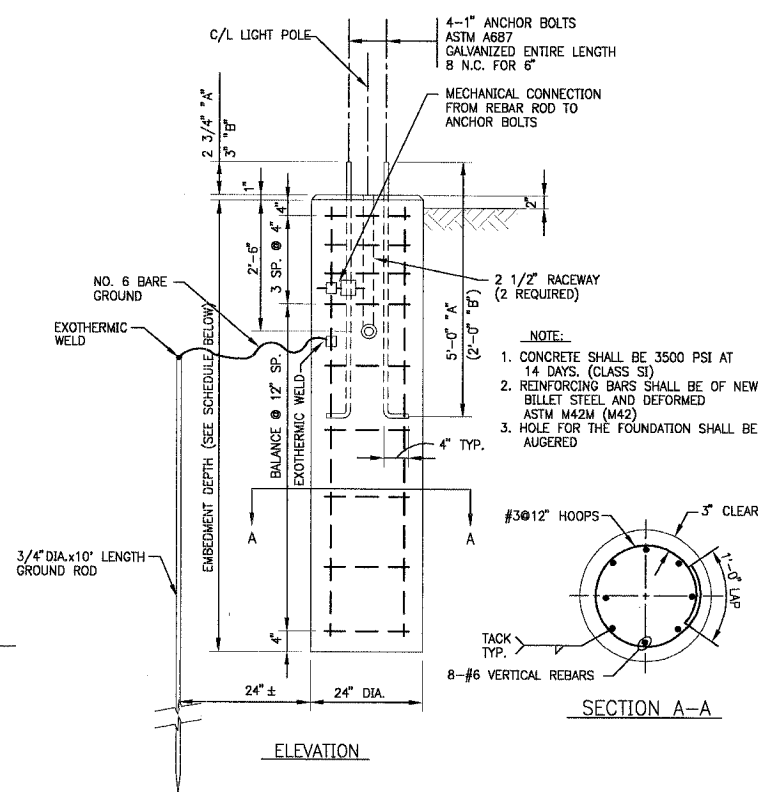

**SECTION A-A**

**ELEVATION**

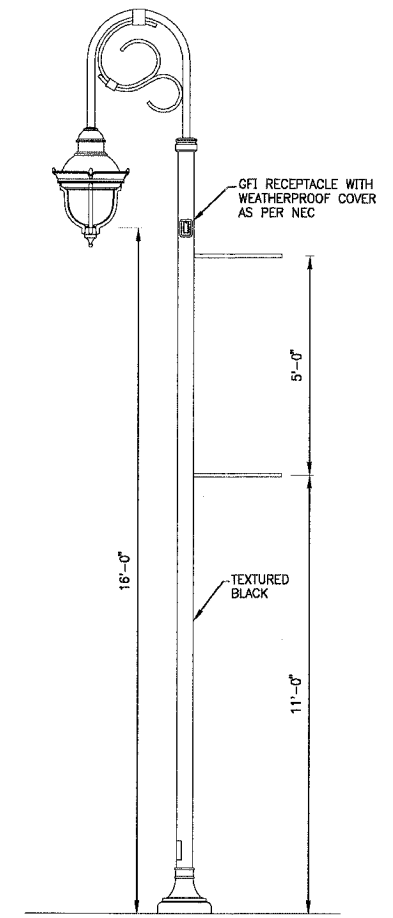

**LIGHT POLE TYPE \"B\"**  
NO SCALE

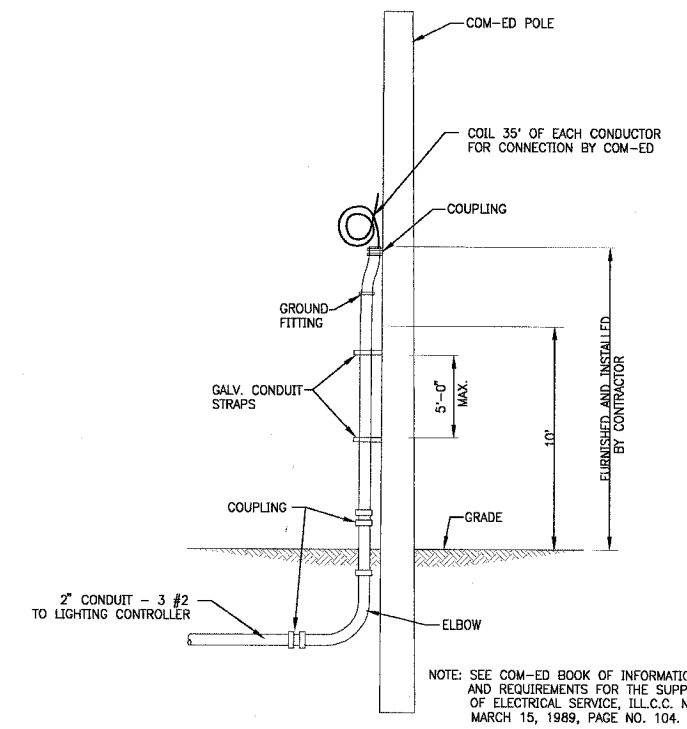

**COM-ED OVERHEAD CONNECTION**  
NO SCALE

| FOUNDATION SCHEDULE |                      |           |
|---------------------|----------------------|-----------|
| TYPE OF SOILS       |                      | EMBEDMENT |
| DESCRIPTION         | STANDARDS            |           |
| SOFT CLAY           | Qu = .25-.50 T/FT. 2 | 13'-0"    |
| MEDIUM CLAY         | Qu = .25-.50 T/FT. 2 | 10'-0"    |
| DENSE CLAY          | Qu = .25-.50 T/FT. 2 | 8'-0"     |
| LOOSE SAND          | N = 4-10             | 10'-6"    |
| MEDIUM SAND         | N = 10-30            | 9'-0"     |
| DENSE SAND          | N = 30-50            | 8'-6"     |

**LIGHT UNIT \"A\" POLE FOUNDATION**  
NO SCALE

| FOUNDATION SCHEDULE |                      |           |
|---------------------|----------------------|-----------|
| TYPE OF SOILS       |                      | EMBEDMENT |
| DESCRIPTION         | STANDARDS            |           |
| SOFT CLAY           | Qu = .25-.50 T/FT. 2 | 10'-0"    |
| MEDIUM CLAY         | Qu = .25-.50 T/FT. 2 | 7'-0"     |
| DENSE CLAY          | Qu = .25-.50 T/FT. 2 | 5'-0"     |
| LOOSE SAND          | N = 4-10             | 7'-6"     |
| MEDIUM SAND         | N = 10-30            | 6'-0"     |
| DENSE SAND          | N = 30-50            | 5'-6"     |

**LIGHT UNIT \"B\" POLE FOUNDATION**  
NO SCALE

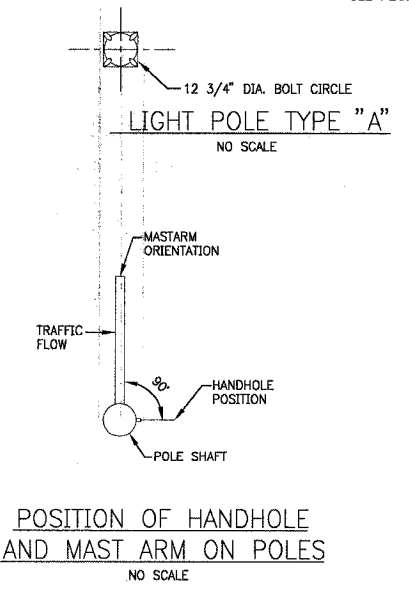

**POSITION OF HANDHOLE AND MAST ARM ON POLES**  
NO SCALE

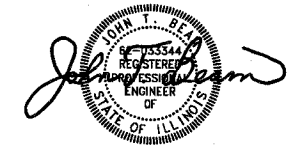

"LICENSE EXPIRES 11-30-05"

T:\SHIRLEY\060650\06065-10665-LIGHT-DETAILS.DWG  
 Plotted 12-15-04 @ 4:59pm By: 231ukh  
 Copyright © 2004, By Baxter & Woodman, Inc.  
 State of Illinois - Professional Design Firm  
 License No. - 184-001121 - Expires 4-30-05

| CONSULTANTS | REV. NO. | DATE     | DESCRIPTION         |
|-------------|----------|----------|---------------------|
|             | 1        | 11-29-04 | PER I.D.O.T. REVIEW |
|             | 2        | 12-21-04 | PER I.D.O.T. REVIEW |

\* REFER TO EQUIPMENT MANUFACTURER'S SHOP DRAWINGS



**Baxter & Woodman**  
 Crystal Lake, Illinois 815.459.1280  
 Durstington, Wisconsin 262.783.7834  
 Mokena, Illinois 708.478.2090  
 DeKalb, Illinois 815.787.3111  
 Craylake, Illinois 847.223.5088  
 Rockford, Illinois 815.489.1551

**VILLAGE OF SHOREWOOD, ILLINOIS**  
**U.S. ROUTE 52 IMPROVEMENTS**

**DESIGNED BY** JLR  
**DRAWN BY** UKB  
**CHECKED BY** MDK  
**DATE** 10-05-04

**SCALE** NONE  
**PROJECT NO.** 010665  
**SHEET NO.**

**55 OF 85**