

• TRANS. COMB CONC C & G
 TY B-6.18 TO TY B-6.12 ON RADII

BM *1466-6: CHISELED 'T', IN W. EDGE CONC. SWK.
 W. SIDE OF EMERGENCY ENT. TO HOSPITAL
 • MH IN SWK, EL = 691.71

DATE: _____ BY: _____

NO. _____

NO. _____

NO. _____

NO. _____

DATE: _____ BY: _____

NO. _____

NO. _____

NO. _____

NO. _____

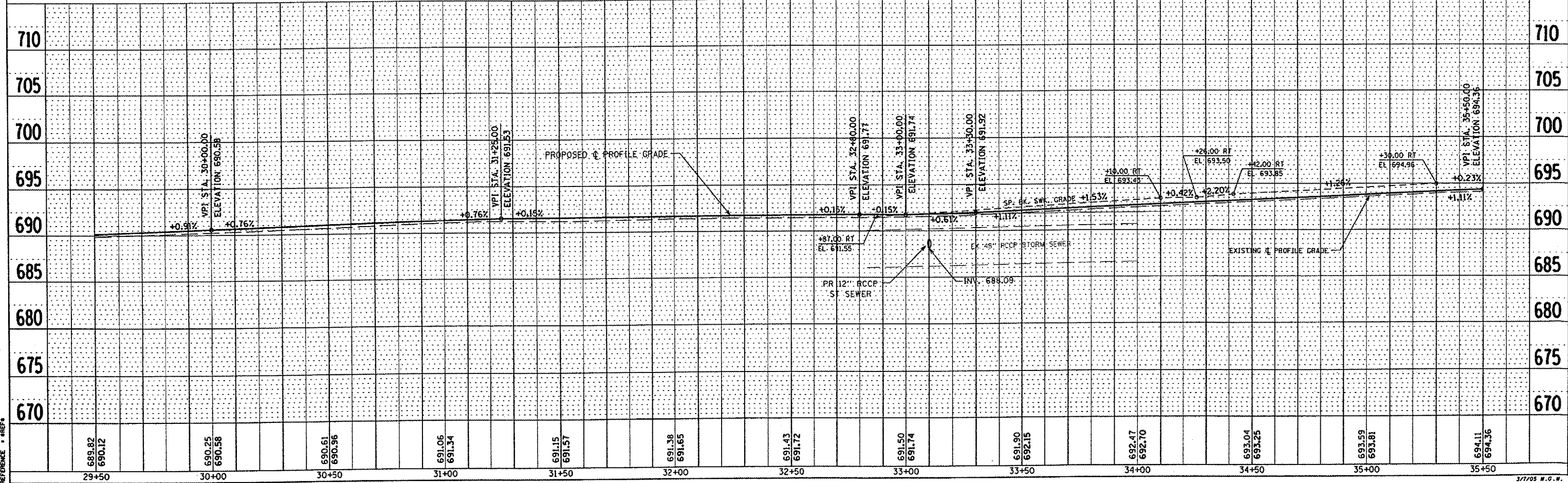

PLOT DATE: 3/28/2007
 FILE NAME: 04-00135-00-RS
 PLOT SCALE: 1"=40'
 REFERENCE: SHEETS