

DATE: _____ BY: _____
 PLAN: _____
 SURVEYED: _____
 ALIGNED: _____
 CHECKED: _____
 NO. OF WAY CHECKED: _____
 NO. OF FILE MARKS: _____

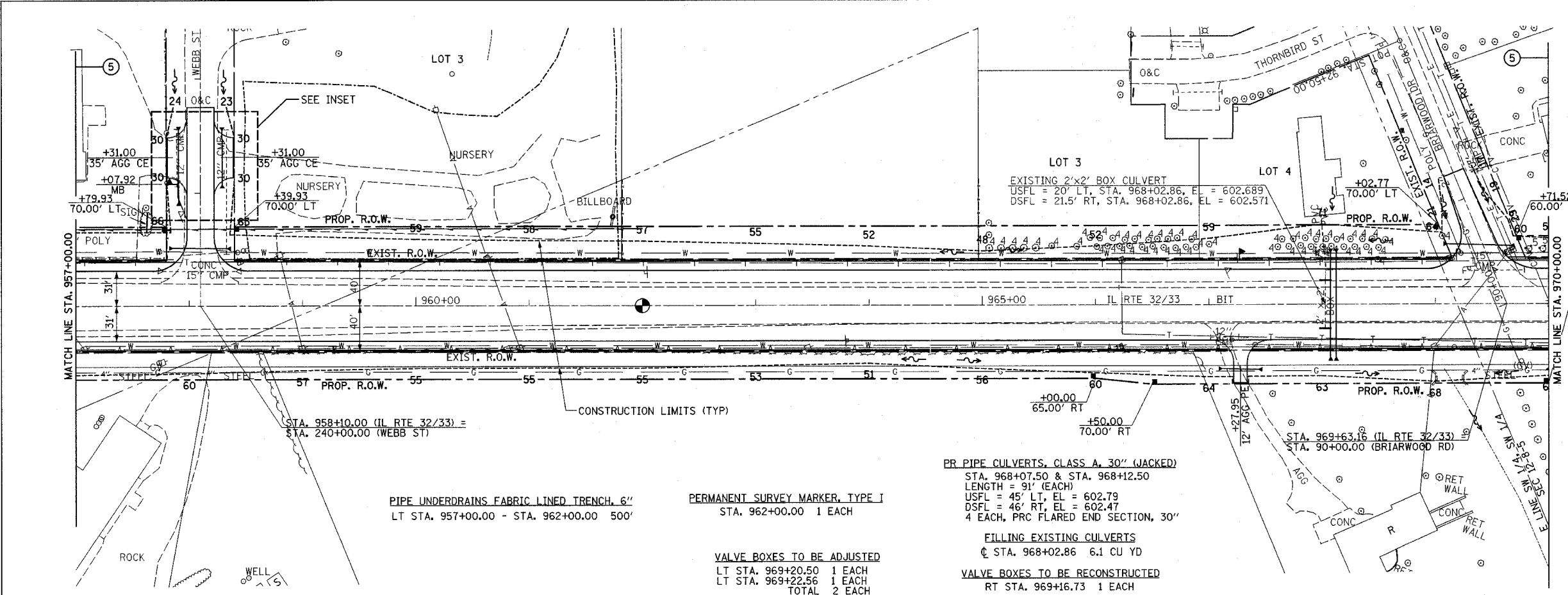

PIPE UNDERDRAINS FABRIC LINED TRENCH, 6"
 LT STA. 957+00.00 - STA. 962+00.00 500'

PERMANENT SURVEY MARKER, TYPE I
 STA. 962+00.00 1 EACH

VALVE BOXES TO BE ADJUSTED
 LT STA. 969+20.50 1 EACH
 LT STA. 969+22.56 1 EACH
 TOTAL 2 EACH

PR PIPE CULVERTS, CLASS A, 30" (JACKED)
 STA. 968+07.50 & STA. 968+12.50
 LENGTH = 91' (EACH)
 USFL = 45' LT, EL = 602.79
 DSFL = 46' RT, EL = 602.47
 4 EACH, PRC FLARED END SECTION, 30"

FILLING EXISTING CULVERTS
 STA. 968+02.86 6.1 CU YD

VALVE BOXES TO BE RECONSTRUCTED
 RT STA. 969+16.73 1 EACH

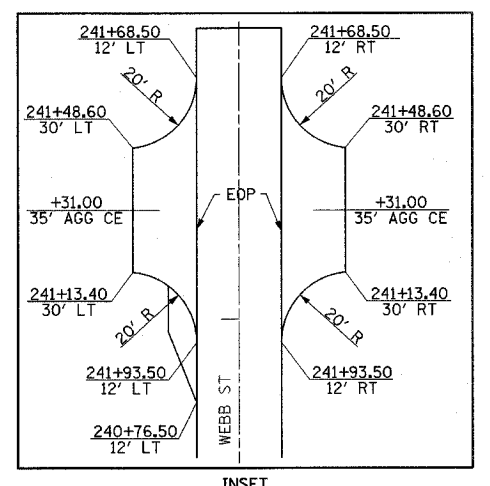

DATE: _____ BY: _____
 PROFILE: _____
 SURVEYED: _____
 GRADES CHECKED: _____
 NO. OF WAY CHECKED: _____
 NO. OF STRUCTURE NOTATIONS CHECKED: _____

