

COMMONFIELDS OF CAHOKIA

SECTION 35 T.1N. R.10W. 3rd P.M., ST. CLAIR COUNTY

FAU RTE.	SECTION	COUNTY	TOTAL SHEETS	SHEET NO.
9195	•	ST. CLAIR	54	19
STA. 20+00		TO STA. 35+00		

• CITY SECTION #01-0039-00-FP
 COUNTY SECTION #03-00360-00-PV
 CONTRACT NO. 97235

- LEGEND**
- EXISTING RIGHT OF WAY LINE
 - PROPOSED CENTERLINE
 - PROPOSED RIGHT OF WAY LINE
 - - - - - PROPOSED TEMPORARY EASEMENT LINE
 - ////// PROPOSED PERMANENT EASEMENT LINE
 - |— PROPERTY LINE
 - 121.45 MEASURED OR COMPUTED DIMENSION
 - (123.45) RECORDED DIMENSION
 - FOUND IRON PIPE OR IRON ROD
 - SET 5/8 INCH IRON ROD
 - ⊙ PERMANENT SURVEY MONUMENT,
 - ⊕ CUT CROSS FOUND OR SET
 - |— SAME OWNERSHIP
 - ⊗ RIGHT OF WAY MARKER

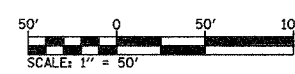
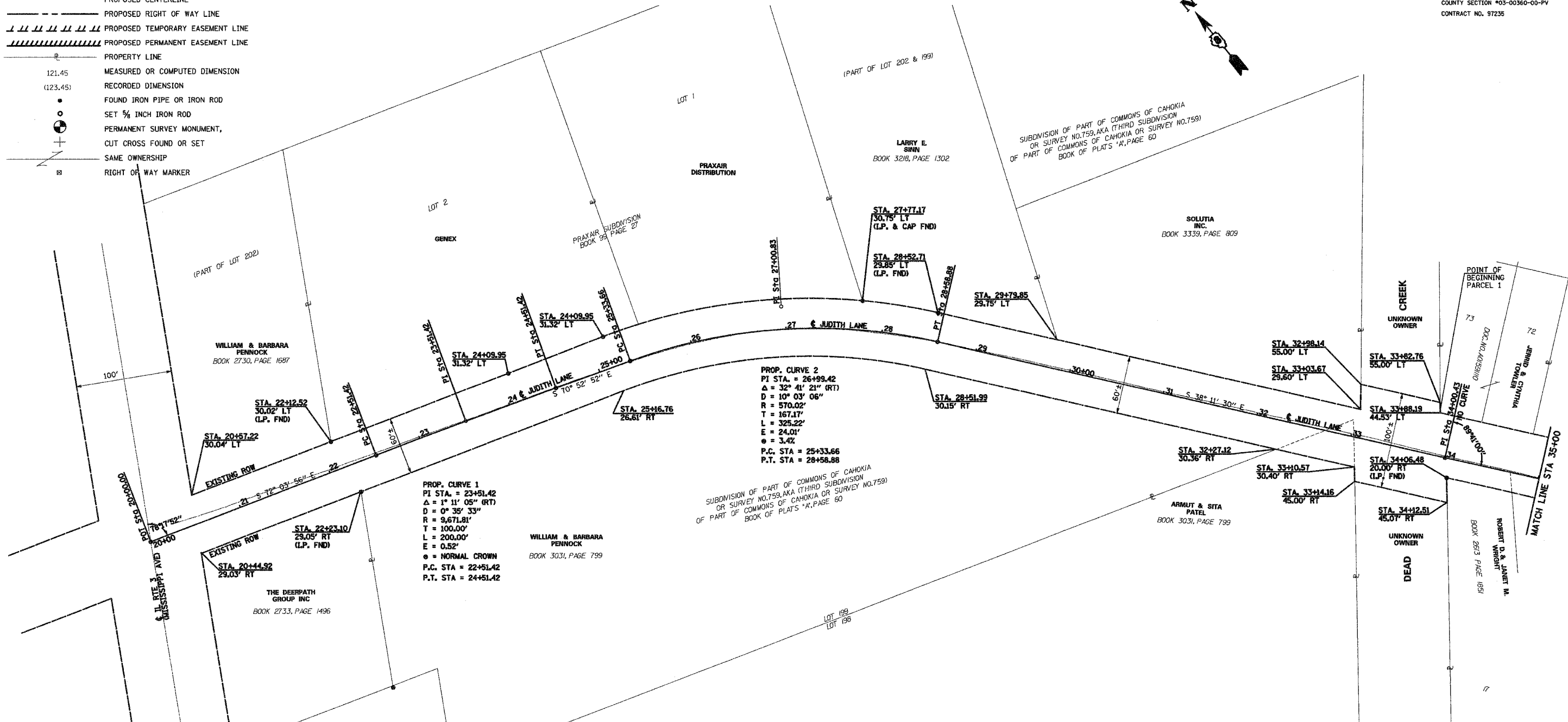

HR
 HURST-ROSCHKE
 ENGINEERS INC.
 1406 E. TREMONT STREET
 P.O. BOX 130
 HILLSBORO, ILLINOIS 62409
 PH. 217 532-5969
 FAX 217 522-2312

PLAT OF HIGHWAYS
 STATE OF ILLINOIS
 DEPARTMENT OF ROADS AND BRIDGES

FAU 9195 (JUDITH LANE CH11)
 SECTION 00-00360-00-PV
 ST. CLAIR COUNTY

STATION 20+00.00 TO STATION 35+00.00

SCALE: 1"=50' SHEET 1 OF 2

ST. CLAIR COUNTY DEPARTMENT OF ROADS AND BRIDGES
 1415 NORTH BELT WEST
 BELLEVILLE, ILLINOIS 62220

D:\projects\9195\9195.dwg 2/11/2005 8:58:28 AM