

COMMONFIELDS OF CAHOKIA

SECTION 35 T.1N. R.10W. 3rd P.M., ST. CLAIR COUNTY

F.A.U. RITE	SECTION	COUNTY	TOTAL SHEETS	SHEET NO.
9195	•	ST. CLAIR	54	20
STA. 35+00		TO STA. 44+58.44		

• CITY SECTION #01-00039-00-FP
 COUNTY SECTION #03-00360-00-PV
 CONTRACT NO. 97235

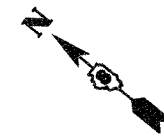

- LEGEND**
- EXISTING RIGHT OF WAY LINE
 - PROPOSED CENTERLINE
 - PROPOSED RIGHT OF WAY LINE
 - ||||| PROPOSED TEMPORARY EASEMENT LINE
 - ||||| PROPOSED PERMANENT EASEMENT LINE
 - +— PROPERTY LINE
 - 121.45 MEASURED OR COMPUTED DIMENSION
 - (123.45) RECORDED DIMENSION
 - FOUND IRON PIPE OR IRON ROD
 - SET 5/8 INCH IRON ROD
 - ⊕ PERMANENT SURVEY MONUMENT
 - ⊕ CUT CROSS FOUND OR SET
 - +— SAME OWNERSHIP
 - ⊞ RIGHT OF WAY MARKER

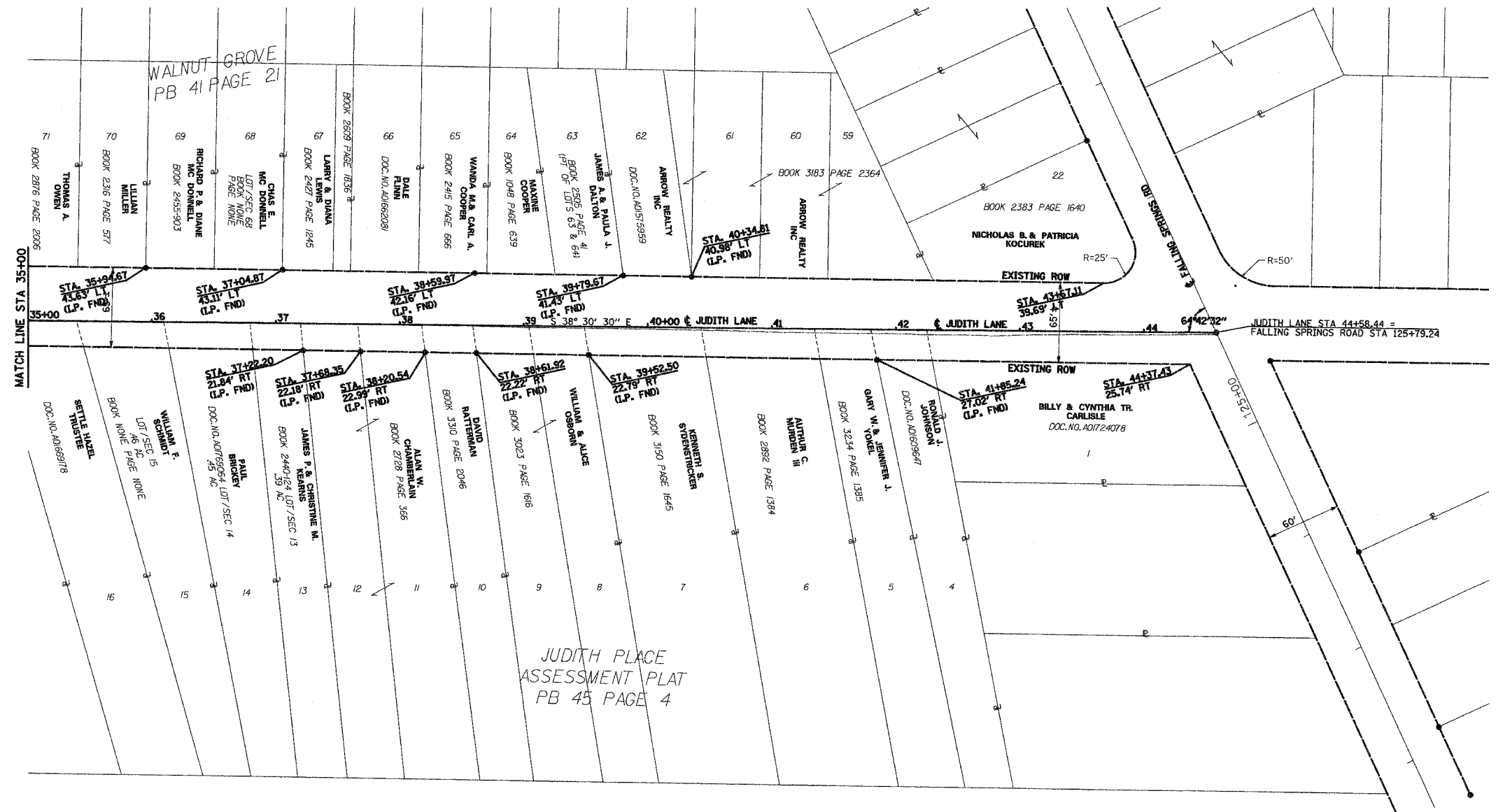

HR
 HURST-ROSCHÉ
 ENGINEERS INC.

1400 E. TREMONT STREET
 P.O. BOX 120
 HILLSBORO, ILLINOIS 62049
 PH. 217 532-9969
 FAX 217 532-3212

PLAT OF HIGHWAYS
 STATE OF ILLINOIS
 DEPARTMENT OF ROADS AND BRIDGES

FAU 9195 (JUDITH LANE CH11)
 SECTION 00-00360-00-PV
 ST. CLAIR COUNTY

STATION 35+00.00 TO STATION 44+58.44

SCALE: 1"=50' SHEET 2 OF 2

ST. CLAIR COUNTY DEPARTMENT OF ROADS AND BRIDGES
 1415 NORTH BELT WEST
 BELLEVILLE, ILLINOIS 62220

