

**LEGEND**

- |  |                       |  |                                      |
|--|-----------------------|--|--------------------------------------|
|  | NEW PAVEMENT          |  | EXISTING GAS LINE                    |
|  | NEW WATERMAIN         |  | EXISTING GUARDRAIL                   |
|  | NEW STORM SEWER       |  | NEW LINE STOP                        |
|  | NEW FENCE             |  | NEW FIRE HYDRANT                     |
|  | NEW UNDERDRAIN        |  | NEW 8"x12" INCREASER                 |
|  | NEW GUARDRAIL         |  | NEW GATE VALVE AND BOX               |
|  | EXISTING CONTOUR      |  | NEW INLET/MANHOLE/FLARED END SECTION |
|  | EXISTING STORM SEWER  |  | NEW PAVED DITCH                      |
|  | EXISTING UNDERDRAIN   |  | EXISTING INLET/MANHOLE               |
|  | EXISTING WATERMAIN    |  | EXISTING SLOPE BOX                   |
|  | EXISTING RIGHT-OF-WAY |  |                                      |

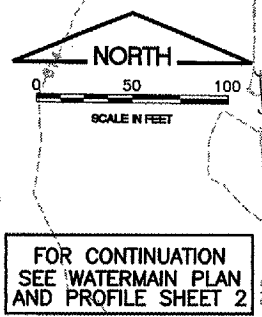

REVISIONS

NUMBER	BY	DATE

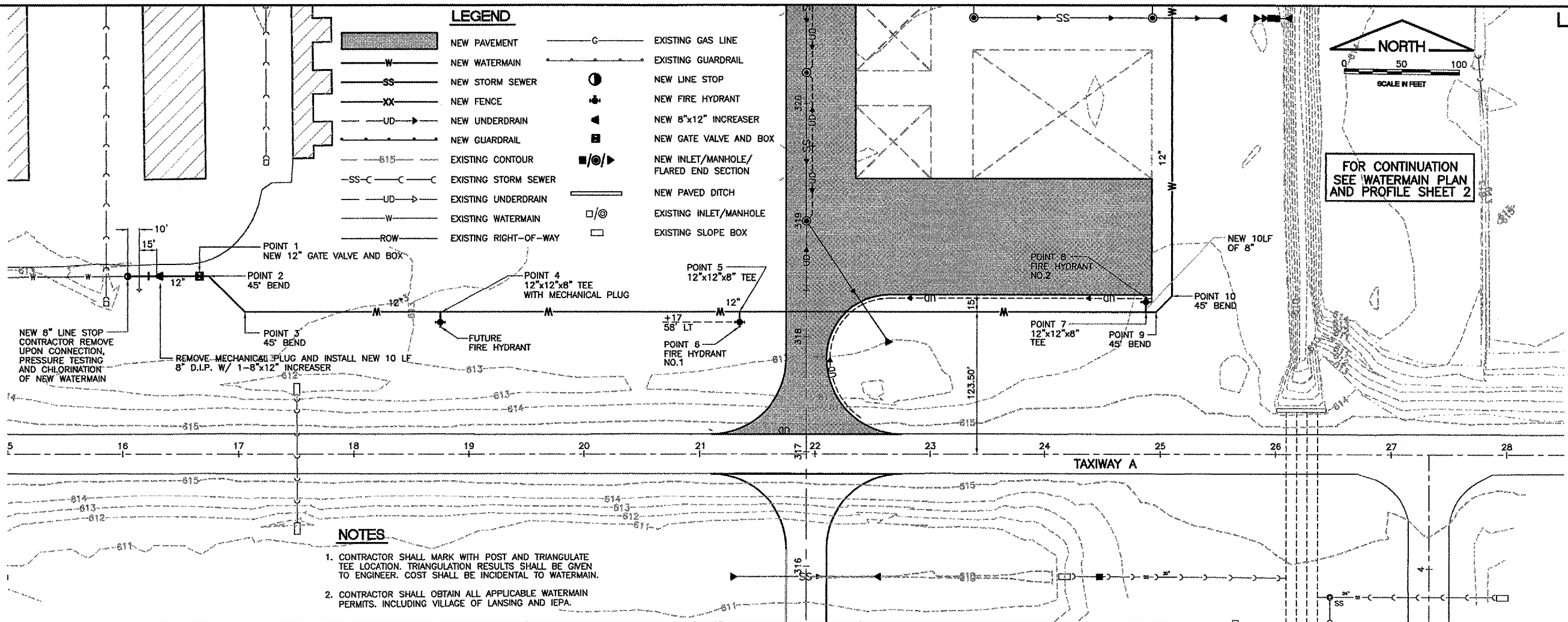
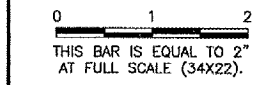

- NOTES**
- CONTRACTOR SHALL MARK WITH POST AND TRIANGULATE TEE LOCATION. TRIANGULATION RESULTS SHALL BE GIVEN TO ENGINEER. COST SHALL BE INCIDENTAL TO WATERMAIN.
  - CONTRACTOR SHALL OBTAIN ALL APPLICABLE WATERMAIN PERMITS, INCLUDING VILLAGE OF LANSING AND IEPA.

**LANSING MUNICIPAL AIRPORT**  
**LANSING, ILLINOIS**  
**NORTH QUADRANT SITework - PHASE 1**  
**AND TAXIWAY G2 EXTENSION**  
**WATERMAIN PLAN AND PROFILE**  
**SHEET 1**

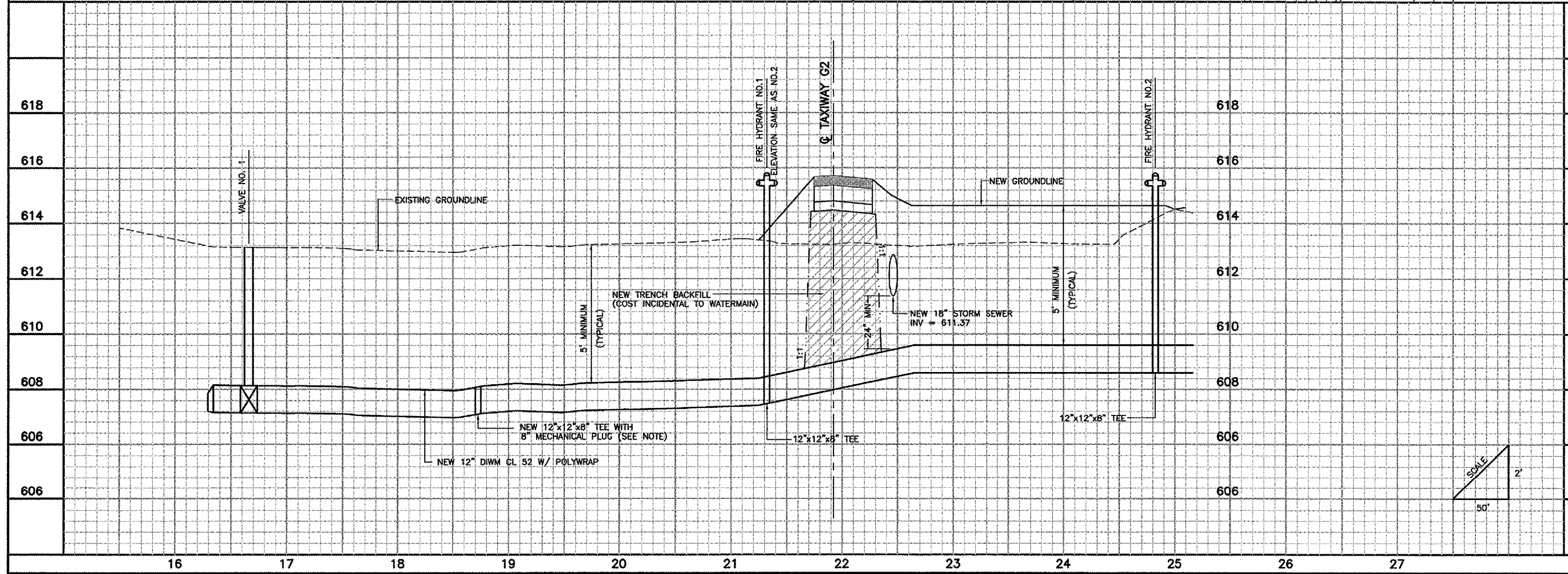

© copyright GMT, Inc.

**GMT**  
 CRAWFORD, MARRRY & TILLY, INC.  
 CONSULTING ENGINEERS  
 License No. 184-000813

Lansing Municipal Airport

DESIGN BY:	MJW/ARM
DRAWN BY:	JRO
CHECKED BY:	ARM
APPROVED BY:	
DATE:	03/04/05
JOB No:	03297-02
IL PROJECT: IGQ-3329 A.I.P. PROJECT: 3-17-0121-B21	

SHEET 17 OF 50 SHEETS