

NOTES

- CONTRACTOR SHALL MAINTAIN INTERSECTION TRAFFIC WHEN POWER IS DISRUPTED. (COST OF MAINTENANCE SHALL BE INCIDENTAL TO ITEMS B5000200 AND B9000100)
- CONTRACTOR SHALL SAWCUT FULL DEPTH LIMITS OF ALL PROPOSED REMOVALS (COST INCIDENTAL TO THE RESPECTIVE PAY ITEM)
- MATERIAL OBTAINED FROM REMOVAL OPERATIONS SHALL BE HAULED TO A DISPOSAL SITE OFF OF AIRPORT PROPERTY BY THE CONTRACTOR (COST INCIDENTAL TO RESPECTIVE PAY ITEM)

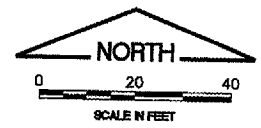

REVISIONS

NUMBER	BY	DATE

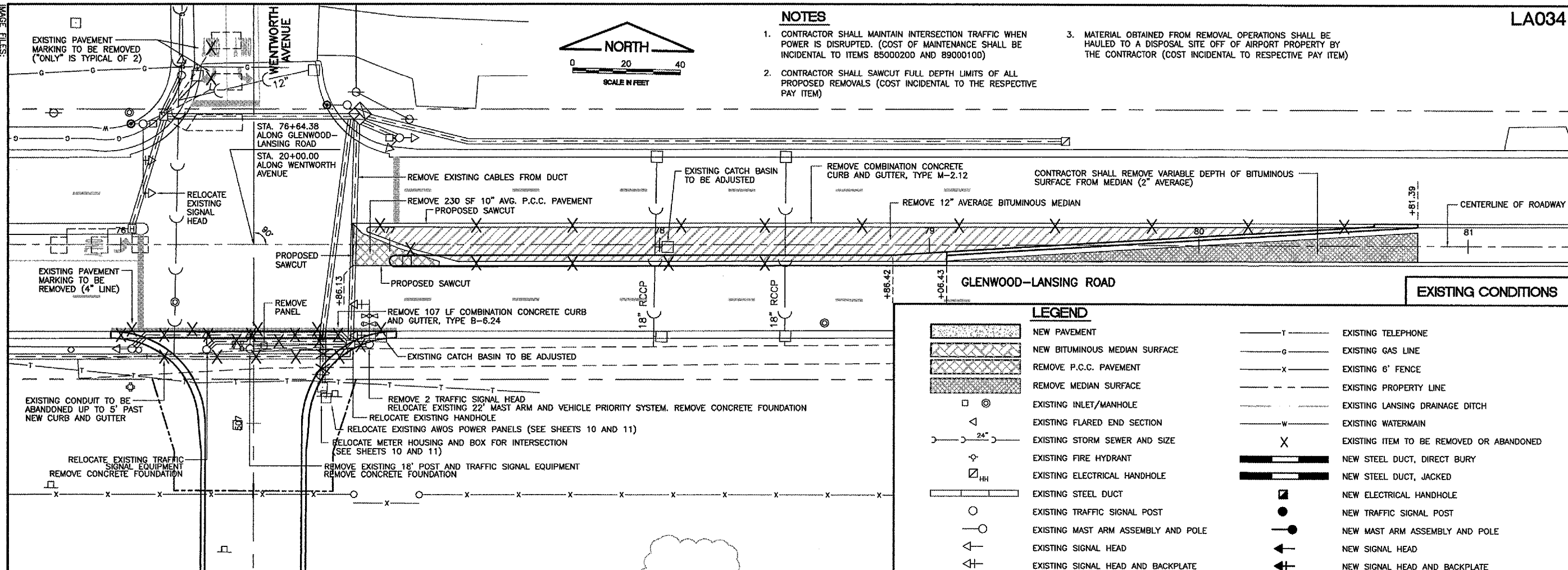
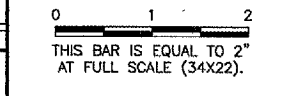

LEGEND

	NEW PAVEMENT		EXISTING TELEPHONE
	NEW BITUMINOUS MEDIAN SURFACE		EXISTING GAS LINE
	REMOVE P.C.C. PAVEMENT		EXISTING 6" FENCE
	REMOVE MEDIAN SURFACE		EXISTING PROPERTY LINE
	EXISTING INLET/MANHOLE		EXISTING LANSING DRAINAGE DITCH
	EXISTING FLARED END SECTION		EXISTING WATERMAIN
	EXISTING STORM SEWER AND SIZE		EXISTING ITEM TO BE REMOVED OR ABANDONED
	EXISTING FIRE HYDRANT		NEW STEEL DUCT, DIRECT BURY
	EXISTING ELECTRICAL HANDHOLE		NEW STEEL DUCT, JACKED
	EXISTING STEEL DUCT		NEW ELECTRICAL HANDHOLE
	EXISTING TRAFFIC SIGNAL POST		NEW TRAFFIC SIGNAL POST
	EXISTING MAST ARM ASSEMBLY AND POLE		NEW MAST ARM ASSEMBLY AND POLE
	EXISTING SIGNAL HEAD		NEW SIGNAL HEAD
	EXISTING SIGNAL HEAD AND BACKPLATE		NEW SIGNAL HEAD AND BACKPLATE
	EXISTING CONFIRMATION BEACON		NEW CONFIRMATION BEACON
	EXISTING EMERGENCY VEHICLE SYSTEM LIGHT DETECTOR		NEW EMERGENCY VEHICLE SYSTEM LIGHT DETECTOR
	EXISTING INTERSECTION CONTROLLER CABINET		NEW ELEVATION (616.30)
	EXISTING UNDERGROUND COMED ELECTRIC LINE		EXISTING ELEVATION (616.22)
	EXISTING OVERHEAD COMED ELECTRIC LINE		OVERLAN FLOW DIRECTION
	EXISTING COMED UTILITY POLE		

NOTES

- COST OF AGGREGATE REMOVAL SHALL BE PAID FOR AS EARTH EXCAVATION (WIDENING).
- ALL REINFORCEMENT SHALL BE INCIDENTAL TO THE RESPECTIVE PAY ITEM.

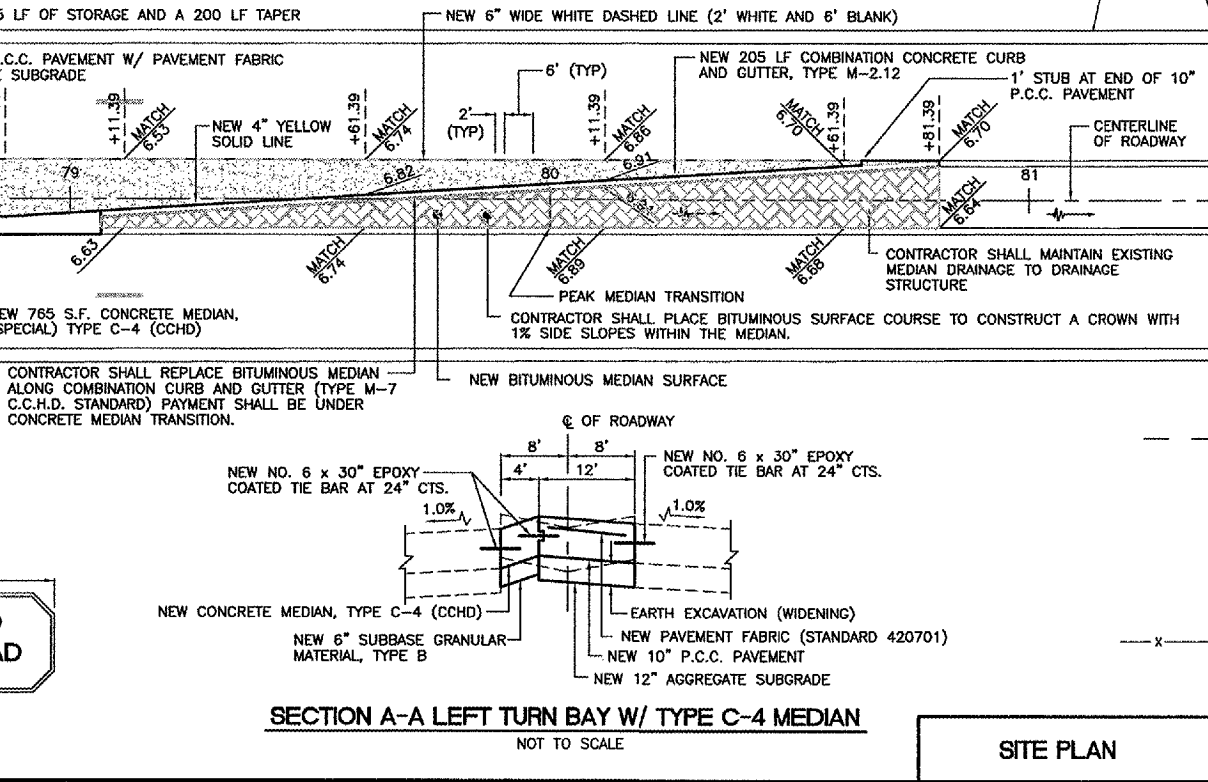
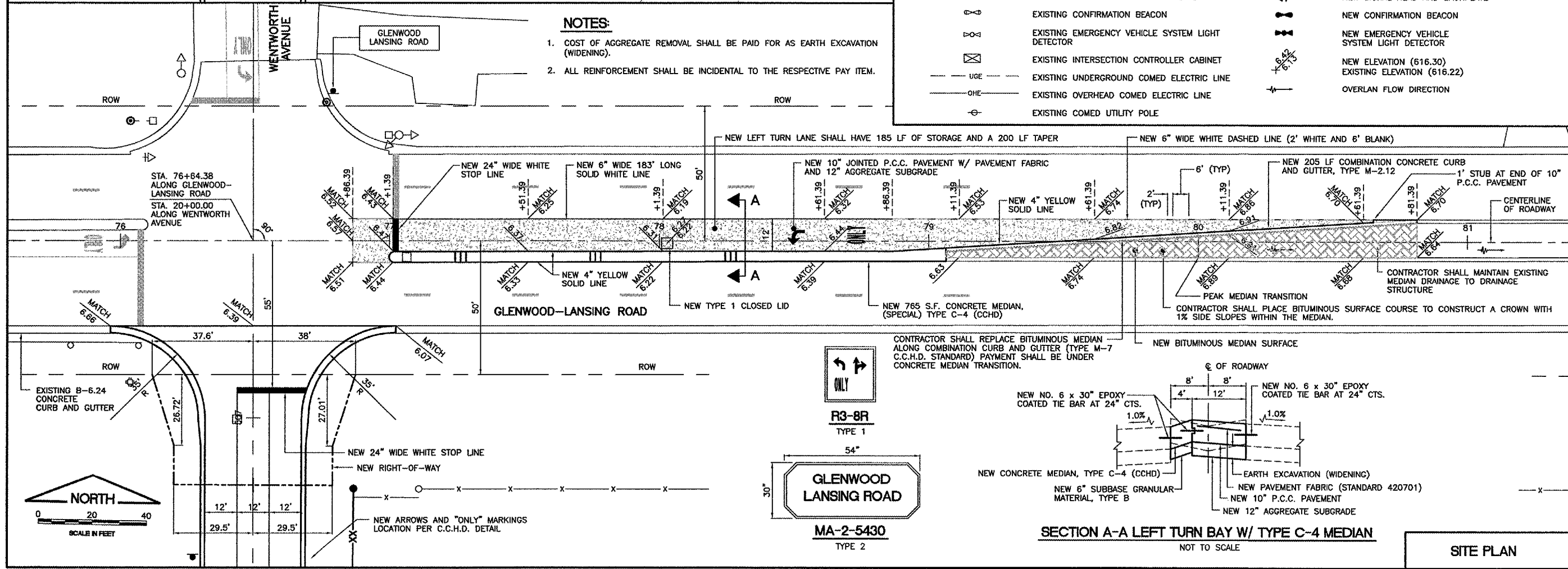

LANSING MUNICIPAL AIRPORT
LANSING, ILLINOIS
NORTH QUADRANT SITEWORK - PHASE 1
AND TAXIWAY G2 EXTENSION
INTERSECTION IMPROVEMENTS
EXISTING CONDITIONS AND SITE PLAN

CMT
CRAWFORD, MURPHY & TILLY, INC.
 CONSULTING ENGINEERS
 License No. 184-000613

DESIGN BY: JRL
 DRAWN BY: JRO
 CHECKED BY:
 APPROVED BY:
 DATE: 03/04/05
 JOB No: 03297-02
 IL PROJECT: IGQ-3329
 A.I.P. PROJECT: 3-17-0121-821
 SHEET 47 OF 50 SHEETS