

EXISTING

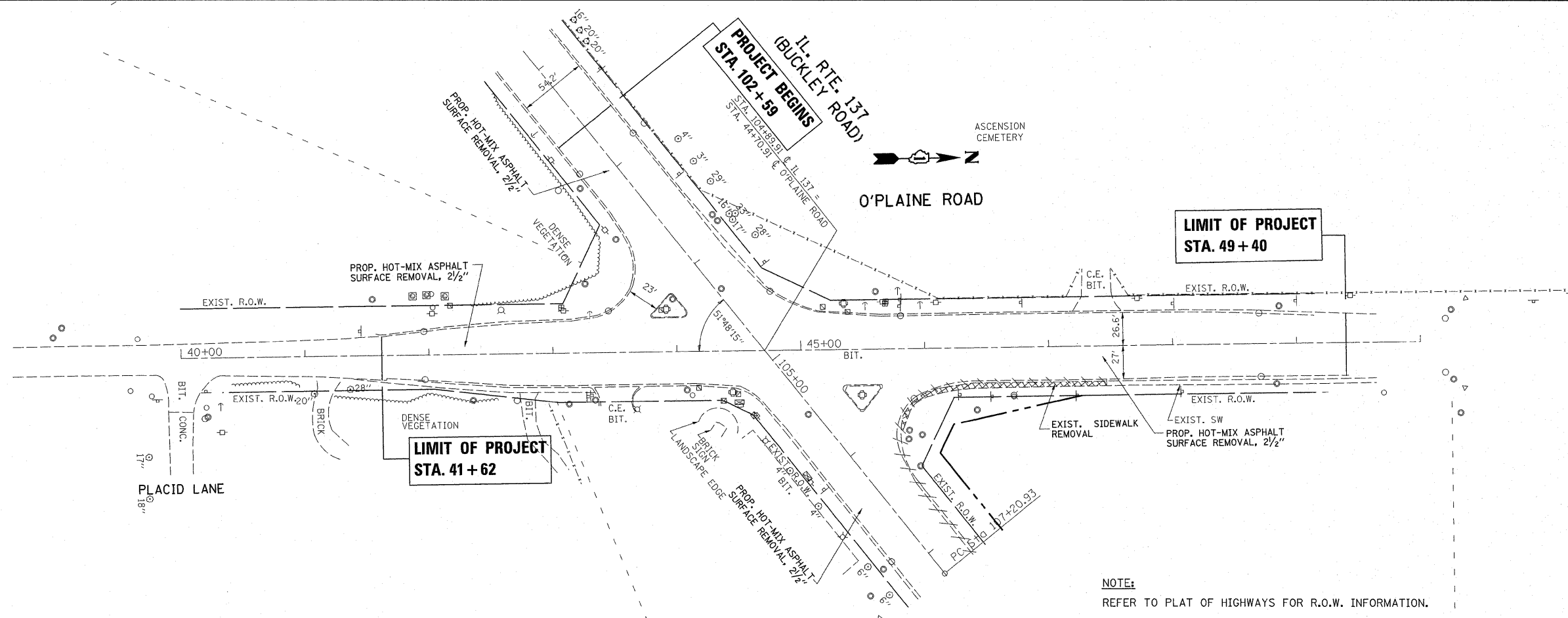

NOTE:
REFER TO PLAT OF HIGHWAYS FOR R.O.W. INFORMATION.

PROPOSED

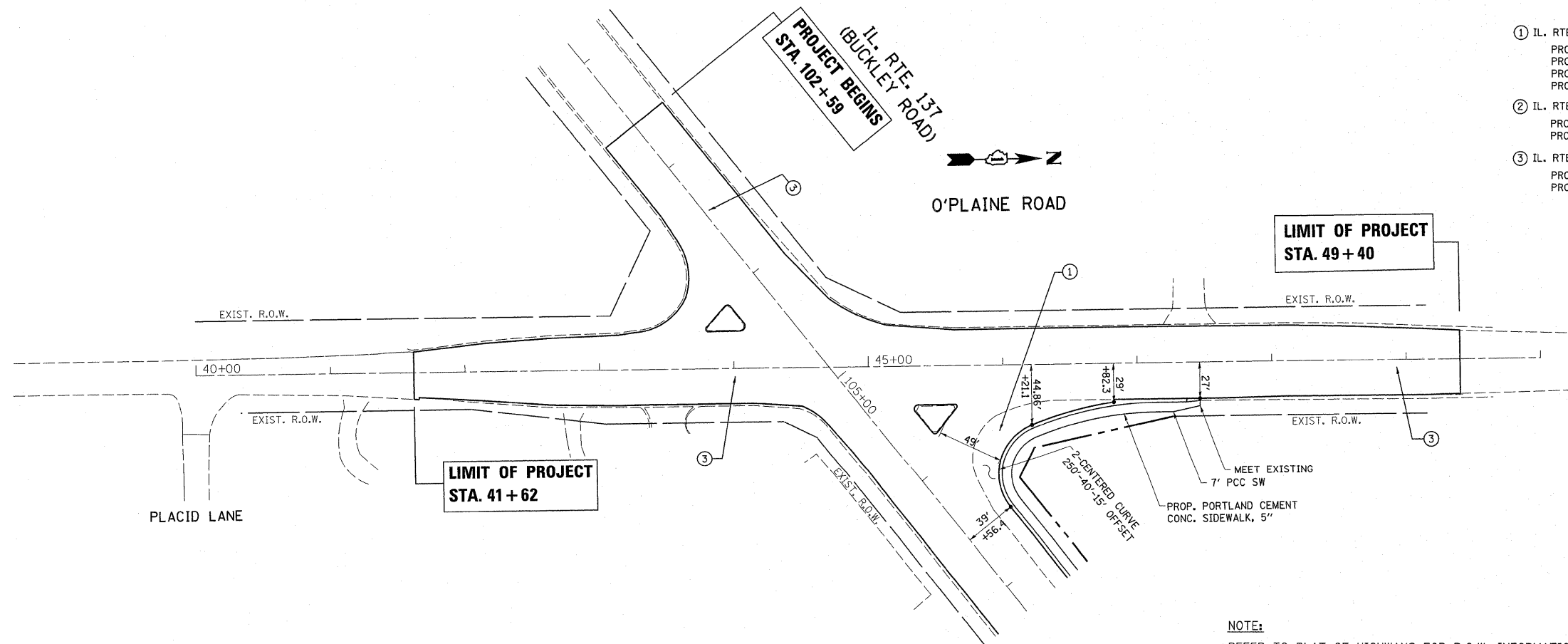

NOTE:
REFER TO PLAT OF HIGHWAYS FOR R.O.W. INFORMATION.

- ① IL. RTE. 137 (WIDENING HMA PAVEMENT)
PROP. POLY. HOT-MIX ASPHALT SURFACE COURSE, MIX "F", N90, 1 3/4 " "
PROP. POLY. LEVELING BINDER (MACHINE METHOD), IL-4.75, N50, 3/4 " "
PROP. HOT-MIX ASPHALT BINDER COURSE, IL-19.0, N70, 9 3/4 " "
PROP. AGGREGATE SUBGRADE, 12" "
- ② IL. RTE. 137 (WIDENING CONCRETE PAVEMENT)
PROP. PCC PAVEMENT (JOINTED), 10 1/4 " "
PROP. AGGREGATE SUBGRADE, 12" "
- ③ IL. RTE. 137 & O'PLAINE (RESURFACING)
PROP. POLY. HOT-MIX ASPHALT SURFACE COURSE, MIX "F", N90, 1 3/4 " "
PROP. POLY. LEVELING BINDER (MACHINE METHOD), IL-4.75, N50, 3/4 " "

FILE NAME = P142609-shr-plan.dgn	USER NAME = ababawa	DESIGNED -	REVISED -	STATE OF ILLINOIS DEPARTMENT OF TRANSPORTATION	O'PLAINE RD. AT IL. ROUTE 137 EXISTING & PROPOSED ROADWAY PLAN			F.A.P. RTE. 352	SECTION 56N-4	COUNTY LAKE	TOTAL SHEETS 50	SHEET NO. 11
	PLOT SCALE = 50,0000' / IN.	DRAWN -	REVISED -		SCALE: 1" = 50'	SHEET NO.	OF SHEETS	STA. 40+00.00	TO STA. 50+00.00	CONTRACT NO. 60K19		
	PLOT DATE = 2/8/2011	CHECKED -	REVISED -		ILLINOIS FED. AID PROJECT							
		DATE -	REVISED -									