

PART OF THE EAST HALF OF SECTION 32, T41N, R10E, OF THE 3RD P.M. COOK COUNTY, ILLINOIS

Contract 03355

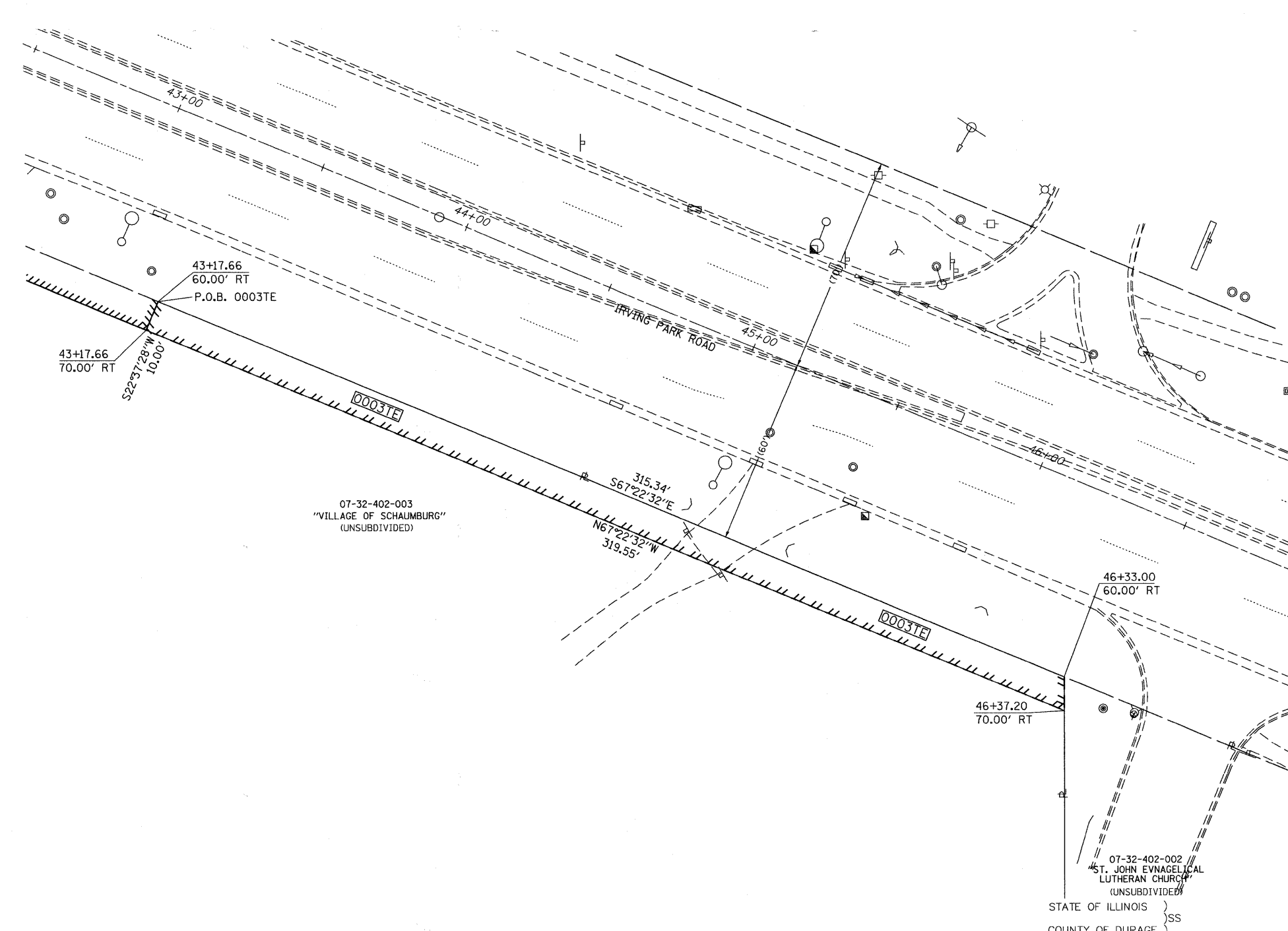

LEGEND

- PROPOSED RIGHT OF WAY LINE
- PROPOSED EASEMENT
- EXISTING RIGHT OF WAY LINE
- CENTERLINE
- PLATTED LOT LINES
- PROPERTY (DEED) LINE
- APL APPARENT PROPERTY LINE
- SECTION LINE
- 129.324 MEASURED DIMENSION
- 129.324 (COMP) COMPUTED DIMENSION
- (129.324) RECORDED DIMENSION
- + CUT CROSS FOUND OR SET
- IRON PIPE OR IRON ROD FOUND
- RESET PIPE OR ROD TO ORIGINAL POSITION.
- T1(B1) THESE STAKES REFERENCE FOUND OR SET MONUMENTATION.
- T2(B2) SET 5/8 INCH IRON ROD TO TIE FOUND IRON STAKE IDENTIFIED BY COLORED PLASTIC CAP BEARING SURVEYORS REGISTRATION NUMBER.
- T3(B3)
- T1 DENOTES TIE POINT NO. 1. SET IRON ROD FLUSH WITH GROUND SURFACE.
- (B1) DENOTES TIE POINT NO. 1. SET IRON ROD 20" BELOW GROUND SURFACE.
- DIVISION OF HIGHWAYS RIGHT OF WAY SURVEY MARKER PROPOSED TO BE SET.
- STAKING OF PROPOSED RIGHT OF WAY. SET DIVISION OF HIGHWAYS SURVEY MARKER TO MONUMENT THE POSITION SHOWN. IDENTIFIED BY INSCRIPTION DATA AND SURVEYORS REGISTRATION NUMBER.
- PERMANENT SURVEY MARKER, I.D.O.T. STANDARD 2135 (TO BE SET BY OTHERS)

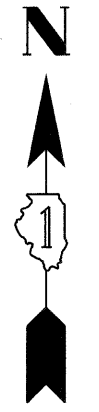
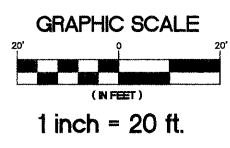

BASIS OF BEARING
NAD83 IL EAST ZONE

COORDINATE VALUES
COORDINATES ARE BASED ON THE FOLLOWING VALUES.
STA 43+00 = 1,940,847.26 N. - 1,044,561.23 E.
STA 47+50 = 1,940,674.15 N. - 1,044,976.60 E.

COORDINATE TABLE

STATION	OFFSET	COORDINATES
43+17.66	- 60.00' RT.	1,940,785.09N - 1,044,554.45E
43+17.66	- 70.00' RT.	1,940,775.86N - 1,044,550.60E
46+33.00	- 60.00' RT.	1,940,663.78N - 1,044,845.53E
46+37.20	- 70.00' RT.	1,940,652.93N - 1,044,845.56E

ILLINOIS PROFESSIONAL DESIGN FIRM NUMBER 184-001129, HAVE SURVEYED THE PLAT OF HIGHWAYS SHOWN HEREON IN SECTION 10, TOWNSHIP 38 NORTH, RANGE 10 EAST, OF THE THIRD PRINCIPAL MERIDIAN, DU PAGE COUNTY; THE SURVEY IS A TRUE AND COMPLETE AS SHOWN TO SAID SURVEY, THAT ALL MONUMENT RECORDS FOUND AND ESTABLISHED ARE OF PERMANENT QUALITY AND OCCUPY THE POSITIONS SHOWN THEREON AND THAT THE MONUMENTS ARE SUFFICIENT TO ENABLE THE SURVEY TO BE RETRACED. MADE FOR THE DEPARTMENT OF TRANSPORTATION, STATE OF ILLINOIS.
DATED AT ITASCA, ILLINOIS THIS _____ DAY OF _____, 20____

SHEET NO. 37 OF 70 SHEETS

Bollinger, Lach & Associates, Inc.
333 PIERCE ROAD, SUITE 200 - ITASCA, IL 60143
P(630) 438 6400 F(630) 438 6444 www.bollingerlach.com
ITASCA • CHICAGO • ALBANY • LAKE GENEVA • SOUTH BEND • INDIANAPOLIS

BOLLINGER, LACH & ASSOCIATES, INC.
JAMES D. BAKER
ILLINOIS REGISTERED LAND SURVEYOR NO. 3648
EXPIRES 11/30/2010

REVISION	
DATE	DESCRIPTION

ILLINOIS DEPT. OF TRANSPORTATION
RIGHT OF WAY PLAT
ROUTE FRONTAGE ROAD
SECTION 07-00091-00-BT
COUNTY COOK
CMM-8003 (772)
JOB# R-90-005-10 PROJECT# 861-010 (BLA)
SEC 32 T 41N, R 10E OF 3RD P.M.
STA 43+00 TO STA 47+50
DRAWN JDB CHECKED JFP
SCALE: 1: 20' PARCEL NO. 00029E

AREAS SHOWN IN ACRES

PARCEL NO.	OWNER	AREA OF WHOLE	AREA TAKEN	PREV. DED OR USE	AREA REMAIN.	AREA OF EASEMENT	EASEMENT PURPOSE	PROPERTY INDEX NUMBER
0003TE	THE VILLAGE OF SCHAUMBURG	18.339				0.073	CONSTRUCTION	07-32-405-002 07-32-402-003 07-32-402-004