

LEGEND

- PROPOSED RIGHT OF WAY LINE
- PROPOSED EASEMENT
- EXISTING RIGHT OF WAY LINE
- CENTERLINE
- PLATTED LOT LINES
- PROPERTY (DEED) LINE
- APL APPARENT PROPERTY LINE
- SECTION LINE
- 129.324 MEASURED DIMENSION
- 129.324 (COMP) COMPUTED DIMENSION
- (129.324) RECORDED DIMENSION
- + CUT CROSS FOUND OR SET
- IRON PIPE OR IRON ROD FOUND
- RESET PIPE OR ROD TO ORIGINAL POSITION.
- T1(B1) THESE STAKES REFERENCE FOUND OR SET MONUMENTATION.  
T2(B2) SET 5/8 INCH IRON ROD TO TIE FOUND IRON STAKE IDENTIFIED BY  
T3(B3) COLORED PLASTIC CAP BEARING SURVEYORS REGISTRATION NUMBER.
- T1 DENOTES TIE POINT NO. 1. SET IRON ROD FLUSH WITH GROUND SURFACE.
- (B1) DENOTES TIE POINT NO. 1. SET IRON ROD 20" BELOW GROUND SURFACE.
- DIVISION OF HIGHWAYS RIGHT OF WAY SURVEY MARKER PROPOSED TO BE SET.
- STAKING OF PROPOSED RIGHT OF WAY. SET DIVISION OF HIGHWAYS SURVEY MARKER TO MONUMENT THE POSITION SHOWN. IDENTIFIED BY INSCRIPTION DATA AND SURVEYORS REGISTRATION NUMBER.
- ⊕ PERMANENT SURVEY MARKER, I.D.O.T. STANDARD 2135 (TO BE SET BY OTHERS)

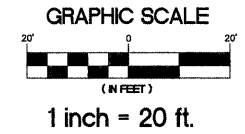

BASIS OF BEARING  
NAD83 IL EAST ZONE

COORDINATE VALUES  
COORDINATES ARE BASED ON THE FOLLOWING VALUES.  
STA 47+50 = 1,940,674.15 N. - 1,044,976.60 E.  
STA 51+00 = 1,940,539.51 N. - 1,045,299.67 E.

COORDINATE TABLE

STATION	OFFSET	COORDINATES
49+52.43	- 83.75' RT.	1,940,518.98N - 1,045,131.24E
49+61.16	- 58.27' RT.	1,940,539.13N - 1,045,149.10E
50+12.99	- 50.26' RT.	1,940,526.59N - 1,045,200.02E
50+35.60	- 50.24' RT.	1,940,517.91N - 1,045,220.90E

SHEET NO. 38 OF 70 SHEETS

STATE OF ILLINOIS )  
COUNTY OF DUPAGE )

ILLINOIS PROFESSIONAL DESIGN FIRM NUMBER 184-001129, HAVE SURVEYED THE PLAT OF HIGHWAYS SHOWN HEREON IN SECTION 33, TOWNSHIP 38 NORTH, RANGE 10 EAST, OF THE THIRD PRINCIPAL MERIDIAN, DU PAGE COUNTY; THE SURVEY IS A TRUE AND COMPLETE AS SHOWN TO SAID SURVEY, THAT ALL MONUMENT RECORDS FOUND AND ESTABLISHED ARE OF PERMANENT QUALITY AND OCCUPY THE POSITIONS SHOWN THEREON AND THAT THE MONUMENTS ARE SUFFICIENT TO ENABLE THE SURVEY TO BE RETRACED. MADE FOR THE DEPARTMENT OF TRANSPORTATION, STATE OF ILLINOIS.

DATED AT ITASCA, ILLINOIS THIS \_\_\_\_\_ DAY OF \_\_\_\_\_, 20\_\_\_\_

BOLLINGER, LACH & ASSOCIATES, INC.  
JAMES D. BAKER  
ILLINOIS REGISTERED LAND SURVEYOR NO. 3648  
EXPIRES 11/30/2010

**BL Bollinger, Lach & Associates, Inc.**  
333 PIERCE ROAD, SUITE 200 - ITASCA, IL 60143  
P(630) 438 6400 F(630) 438 6444 www.bollingerlach.com  
ITASCA • CHICAGO • ALBANY • LAKE GENEEVA • SOUTH BEND • INDIANAPOLIS

REVISION		ILLINOIS DEPT. OF TRANSPORTATION RIGHT OF WAY PLAT
DATE	DESCRIPTION	
		ROUTE FRONTAGE ROAD
		SECTION 07-00091-00-BT
		COUNTY COOK
		CMM-8003 (772)
		JOB# R-90-005-10 PROJECT# 861-010 (BLA)
		SEC 33 T 41N, R 10E OF 3RD P.M.
		STA 47+50 TO STA 51+00
		DRAWN JDB CHECKED JFP
		SCALE: 1: 20' PARCEL NO. 0003PE

AREAS SHOWN IN ACRES

PARCEL NO.	OWNER	AREA OF WHOLE	AREA TAKEN	PREV. DED OR USE	AREA REMAIN.	AREA OF EASEMENT	EASEMENT PURPOSE	PROPERTY INDEX NUMBER
0004PE	ST. JOHN EVANGELICAL LUTHERAN CHURCH	2.614				1,003 S.F. 0.023	CONSTRUCTION	07-33-302-009

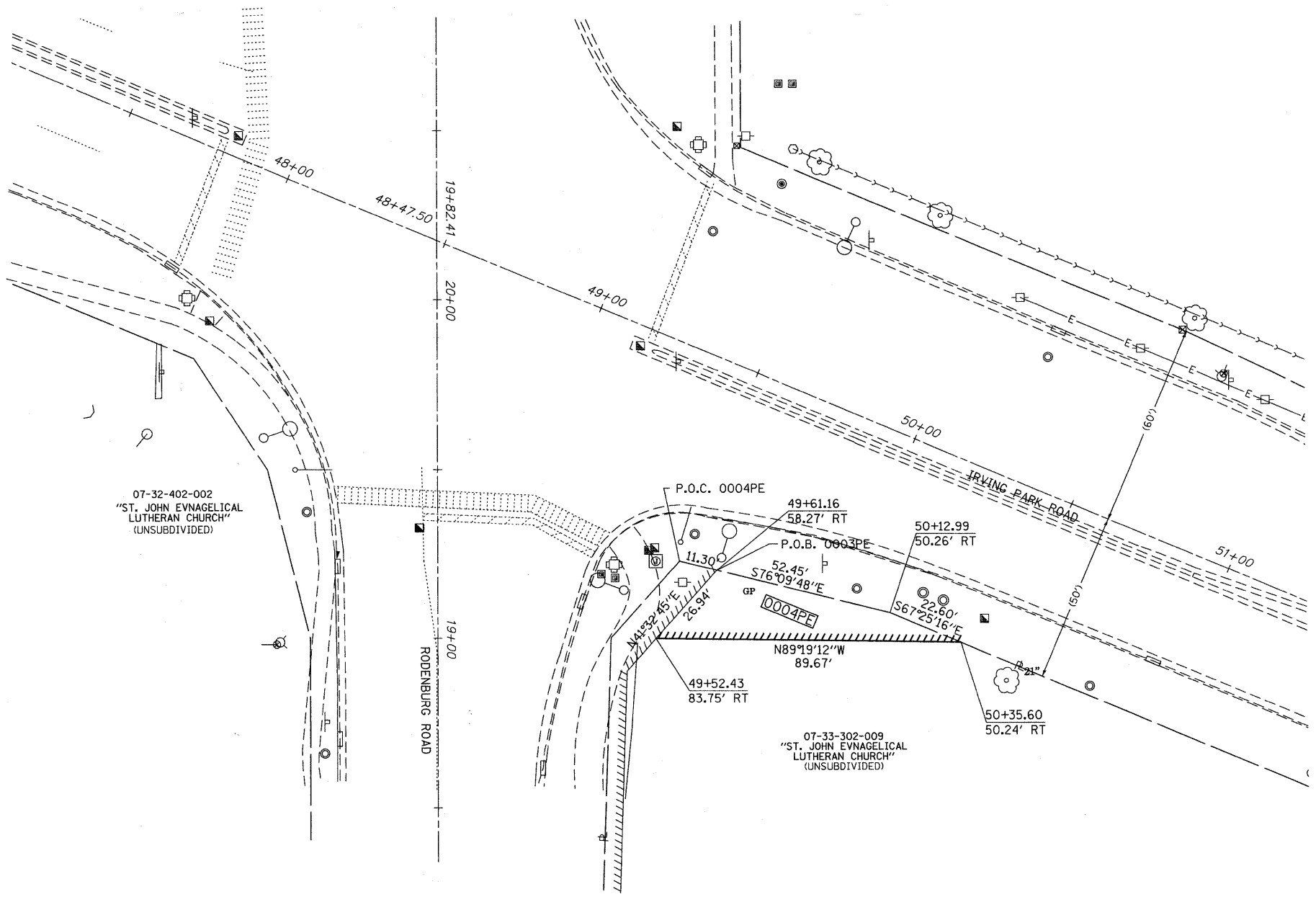

07-32-402-002  
"ST. JOHN EVANGELICAL LUTHERAN CHURCH"  
(UNSUBDIVIDED)

07-33-302-009  
"ST. JOHN EVANGELICAL LUTHERAN CHURCH"  
(UNSUBDIVIDED)

REVIEWED BY