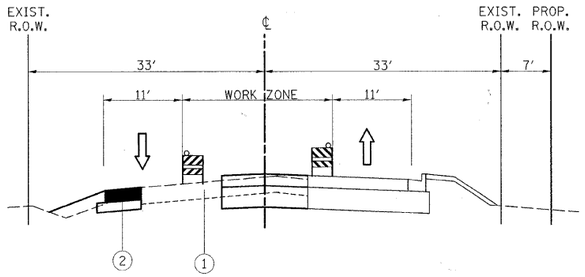

AUCUTT ROAD
STAGE IIIA

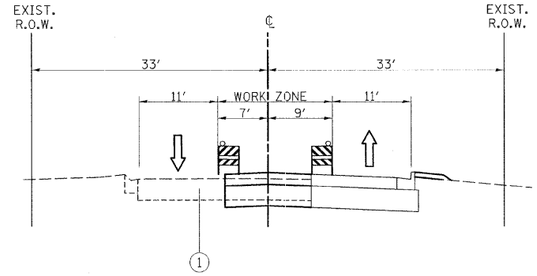

KNELL ROAD
STAGE IIIA

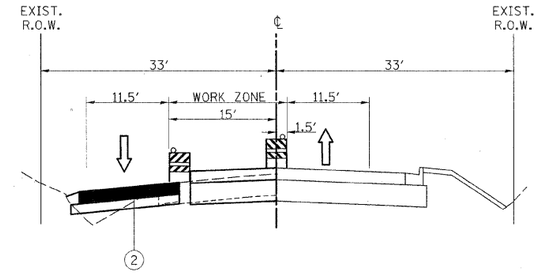

ROCHESTER DRIVE
STAGE IIIA

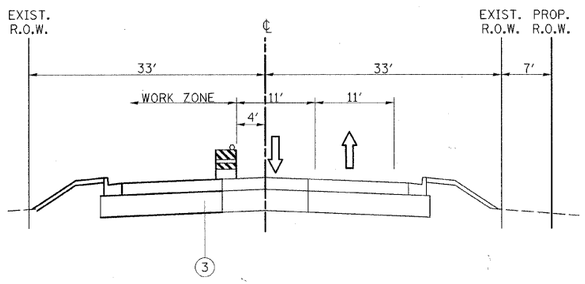

AUCUTT ROAD
STAGE IIIB

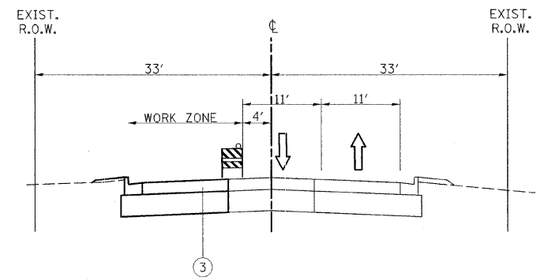

KNELL ROAD
STAGE IIIB

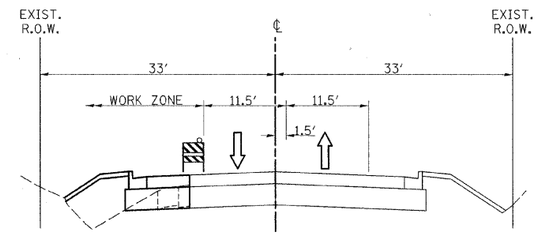

ROCHESTER DRIVE
STAGE IIIB

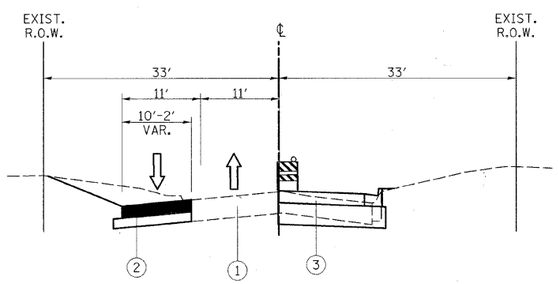

COUNTRYSIDE ROAD
STAGE IIIA

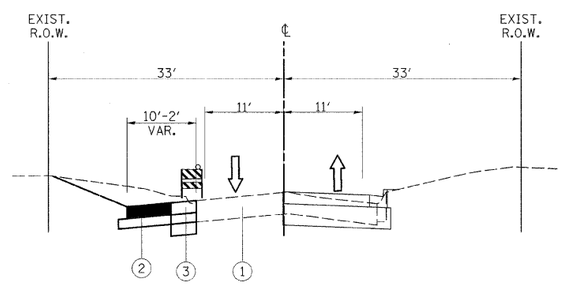

COUNTRYSIDE ROAD
STAGE IIIB

PROJECT CONSTRUCTION STAGE IIIA & IIIB

TRAFFIC MAINTENANCE:

ORCHARD ROAD - TRAFFIC SHALL BE MAINTAINED ON THE ORCHARD ROAD PAVEMENT BUILT IN STAGE II WITH ONE LANE OF TRAFFIC IN EACH DIRECTION. SOUTHBOUND LEFT TURN LANES SHALL BE PROVIDED AT AUCUTT ROAD AND KNELL ROAD. TRAFFIC CONTROL SHALL BE INSTALLED AS DETAILED IN THESE PLANS.

SIDE STREETS - TRAFFIC SHALL BE MAINTAINED ON THE EXISTING AND TEMPORARY SIDE STREET PAVEMENT WITH ONE LANE OF TRAFFIC IN EACH DIRECTION. TRAFFIC CONTROL SHALL BE INSTALLED AS DETAILED IN THESE PLANS

THE FOLLOWING WORK ITEMS ARE TO BE COMPLETED DURING STAGE IIIA:

- TRAFFIC CONTROL ITEMS, TEMPORARY PAVEMENT MARKING AND OTHER TRAFFIC CONTROL DEVICES SHALL BE INSTALLED TROUGHOUT THE CONSTRUCTION AREA PRIOR TO WORK COMMENCING.
- CONSTRUCT CENTER PORTION OF SIDE STREET CONCRETE PAVEMENTS AS SHOWN IN THESE PLANS

ALL TEMPORARY PAVEMENT MARKING, ON FINAL PAVEMENT SURFACES, SHALL BE PAVEMENT MARKING TAPE, TYPE III UNLESS NOTED OTHERWISE

SEE STAGE IV TYPICAL SECTIONS AND NOTES FOR ADDITIONAL MAINTENANCE OF TRAFFIC NOTES.

LEGEND

1. EXISTING PAVEMENT
2. TEMPORARY PAVEMENT, 10"
3. PROPOSED PAVEMENT
4. TEMPORARY PAVEMENT MARKING TAPE
5. TEMPORARY PAVEMENT RAMP