

COUNTY OF KANE  
 DIVISION OF TRANSPORTATION  
 PLAT OF HIGHWAYS  
 COUNTY HIGHWAY 83 (ORCHARD ROAD)  
 SECTION. 99-00232-00-WR  
 JOB NO. C-91-362-11  
 PROJECT: M-TE-CMM-9003(772)

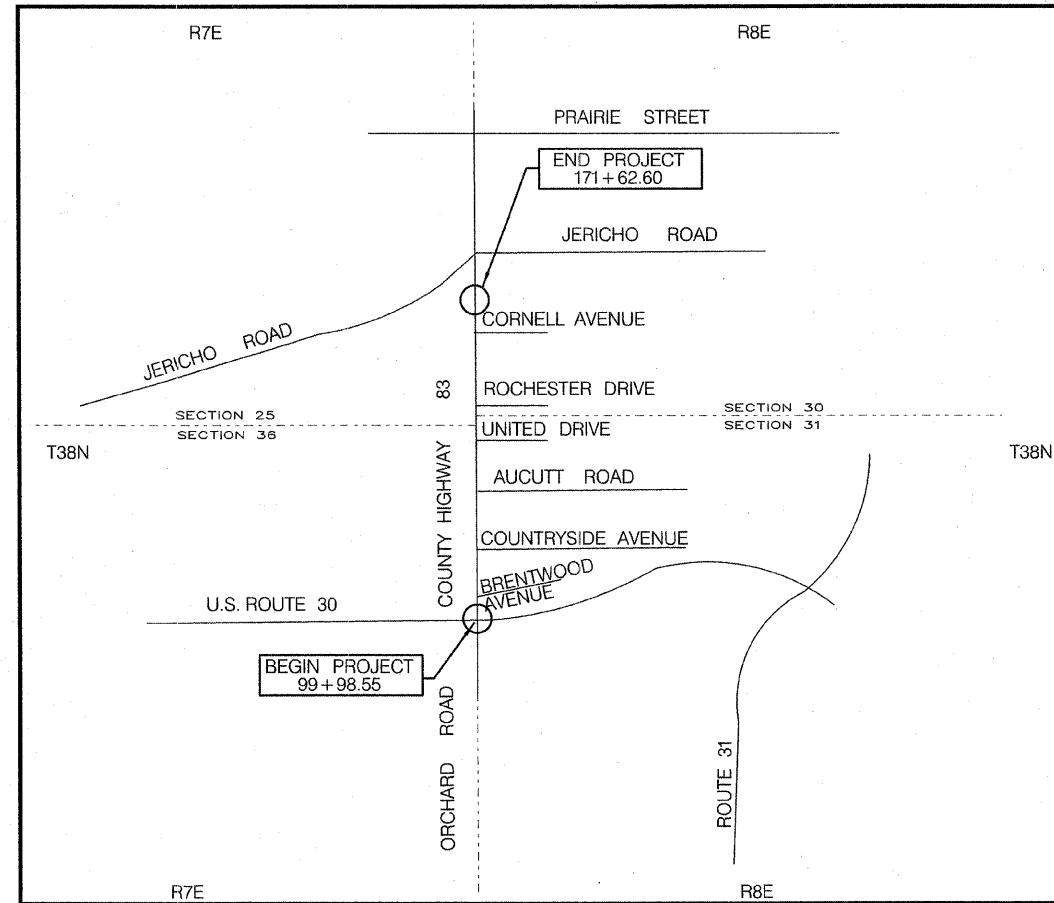
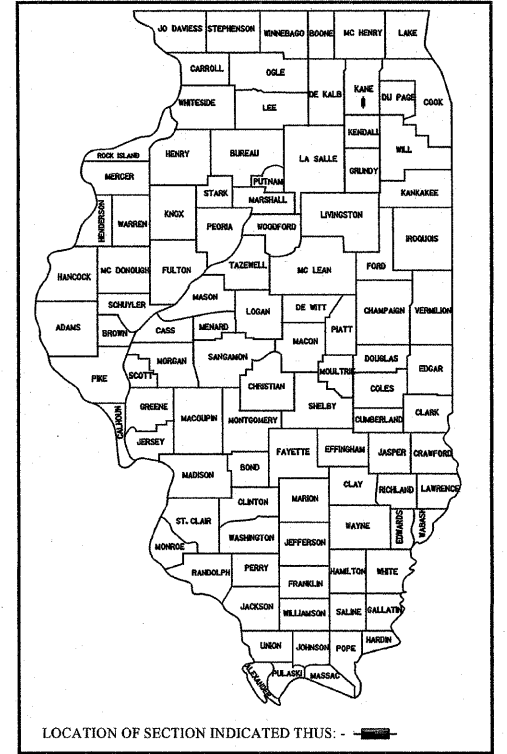

STATE OF ILLINOIS)  
 COUNTY OF DUPAGE) SS

THIS IS TO CERTIFY THAT I, JOEL C. VIETTI, AN ILLINOIS PROFESSIONAL LAND SURVEYOR, HAVE SURVEYED THE PLAT OF HIGHWAYS SHOWN HEREON IN SECTIONS 25 AND 30, TOWNSHIP 38 NORTH, RANGE 7, EAST OF THE THIRD PRINCIPAL MERIDIAN AND SECTIONS 30 AND 31, TOWNSHIP 38 NORTH, RANGE 8, EAST OF THE THIRD PRINCIPAL MERIDIAN, KANE COUNTY; THAT THE SURVEY IS TRUE AND COMPLETE AS SHOWN TO THE BEST OF MY KNOWLEDGE AND BELIEF; THAT THE PLAT CORRECTLY REPRESENTS SAID SURVEY; THAT ALL MONUMENTS FOUND AND ESTABLISHED ARE OF PERMANENT QUALITY AND OCCUPY THE POSITIONS SHOWN THEREON AND THAT THE MONUMENTS ARE SUFFICIENT TO ENABLE THE SURVEY TO BE RETRACED, MADE FOR THE KANE COUNTY DEPARTMENT OF TRANSPORTATION, STATE OF ILLINOIS.

DATED AT WHEATON, ILLINOIS THIS 20th DAY OF December 20 10 A.D.

*Joel C. Vieth*  
 ILLINOIS PROFESSIONAL LAND SURVEYOR NO. 005-003661

PREPARED BY:  
 WEBSTER, McGRATH AND AHLBERG, LTD.  
 207 SOUTH NAPERVILLE STREET  
 WHEATON, ILLINOIS 60187  
 (630) 668-7603  
 LICENSE EXPIRATION DATE: NOVEMBER 30, 2014

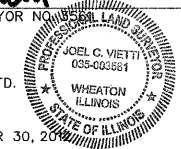

**WEBSTER, McGRATH & AHLBERG LTD.**

**WMA**  
 LAND SURVEYING - CIVIL ENGINEERING - LANDSCAPE ARCHITECTURE  
*Over a Century of Service to our Clients*  
 207 South Naperville Street, Wheaton, Illinois 60187  
 (630) 668-7603 Fax: (630) 668-1760 Email: wmatl@wmatl.com  
 Design Firm License No. 154-003101

**PLAT OF HIGHWAYS**  
**COUNTY OF KANE**  
 DIVISION OF TRANSPORTATION  
 ROUTE: COUNTY HIGHWAY 83 (ORCHARD ROAD)  
 SECTION: SEC. 99-00232-00-WR  
 PROJECT: M-TE-CMM-9003(772)  
 JOB NO. C-91-362-11  
 FROM STATION 99+98.55 TO STATION 171+62.60  
 PLAT SHEET 1 OF 8  
 SHEET 74 OF 215