

COUNTY OF KANE  
DIVISION OF TRANSPORTATION

LEGEND

PARCEL NUMBER	OWNER	PERMANENT INDEX NUMBER	TOTAL HOLDINGS ACRES	PART TAKEN ACRES	PREVIOUS DEDICATION ACRES	REMAINDER AREA ACRES	EASEMENT AREA ACRES	EASEMENT REASON
PARCEL 0003	GREATBANC TRUST CO. IFA - 722	15-31-378-015	1.686 ACRES	1.686 ACRES	0.202 ACRES	0.00 ACRES	----	----
PARCEL 0007	WALTER & BARBARA WILLIAMS	15-31-351-001	0.257 ACRES	0.005 ACRES	----	0.252 ACRES	----	----
PARCEL 0033	DAVID E. & CHRISTINA M. STEBBINS	14-36-479-013	0.378 ACRES	0.378 ACRES	----	0 ACRES	----	----
PARCEL 0034	LILLIAN E. QUANDT	14-36-479-011	0.378 ACRES	0.378 ACRES	----	0 ACRES	----	----
PARCEL 0035	JOSEPH & SHIRLEY HOEHN	14-36-479-015	0.227 ACRES	0.227 ACRES	----	0 ACRES	----	----
PARCEL 0036	CAROLE E. ADAMS LIVING TRUST CAROLE E. ADAMS, TRUSTEE	14-36-479-016	0.567 ACRES	0.567 ACRES	----	0 ACRES	----	----
PARCEL 0037	JAMES R. & PATRICIA A. MILLER	14-36-479-014	0.397 ACRES	0.397 ACRES	----	0 ACRES	----	----
PARCEL 0042	HEIRS OR LEGATEES OF WALTER KECK, DECEASED	----	0.049 ACRES	0.049 ACRES	----	0 ACRES	----	----
PARCEL 0031	SEE SHEET 4	----	----	----	----	----	----	----

BEARINGS ARE BASED ON NAD83 ILLINOIS EAST ZONE

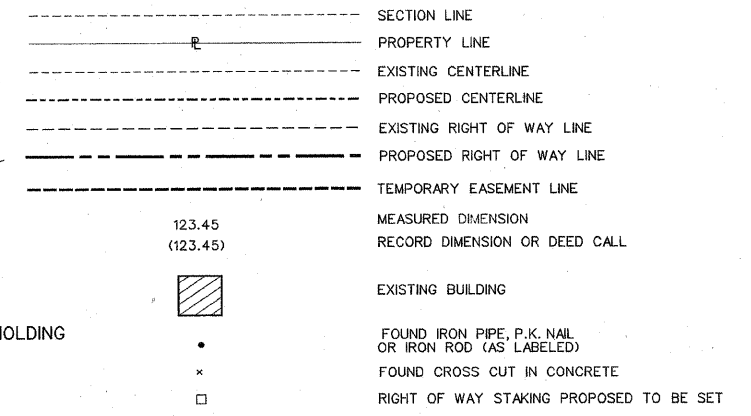
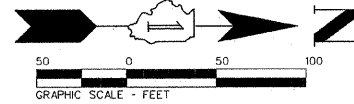

PROPOSED CENTERLINE CURVE DATA  
ORCHARD ROAD CURVE #1  
DELTA=2° 42' 51"  
D=0° 51' 25"  
RAD=6685.00  
L=316.69'  
T=158.37'  
E=1.88'

PROPOSED CENTERLINE CURVE DATA  
ORCHARD ROAD CURVE #2  
DELTA=2° 42' 51"  
D=0° 51' 25"  
RAD=6685.00  
L=316.69'  
T=158.37'  
E=1.88'

SEE SHEET 7 OF 8 FOR TOTAL HOLDING

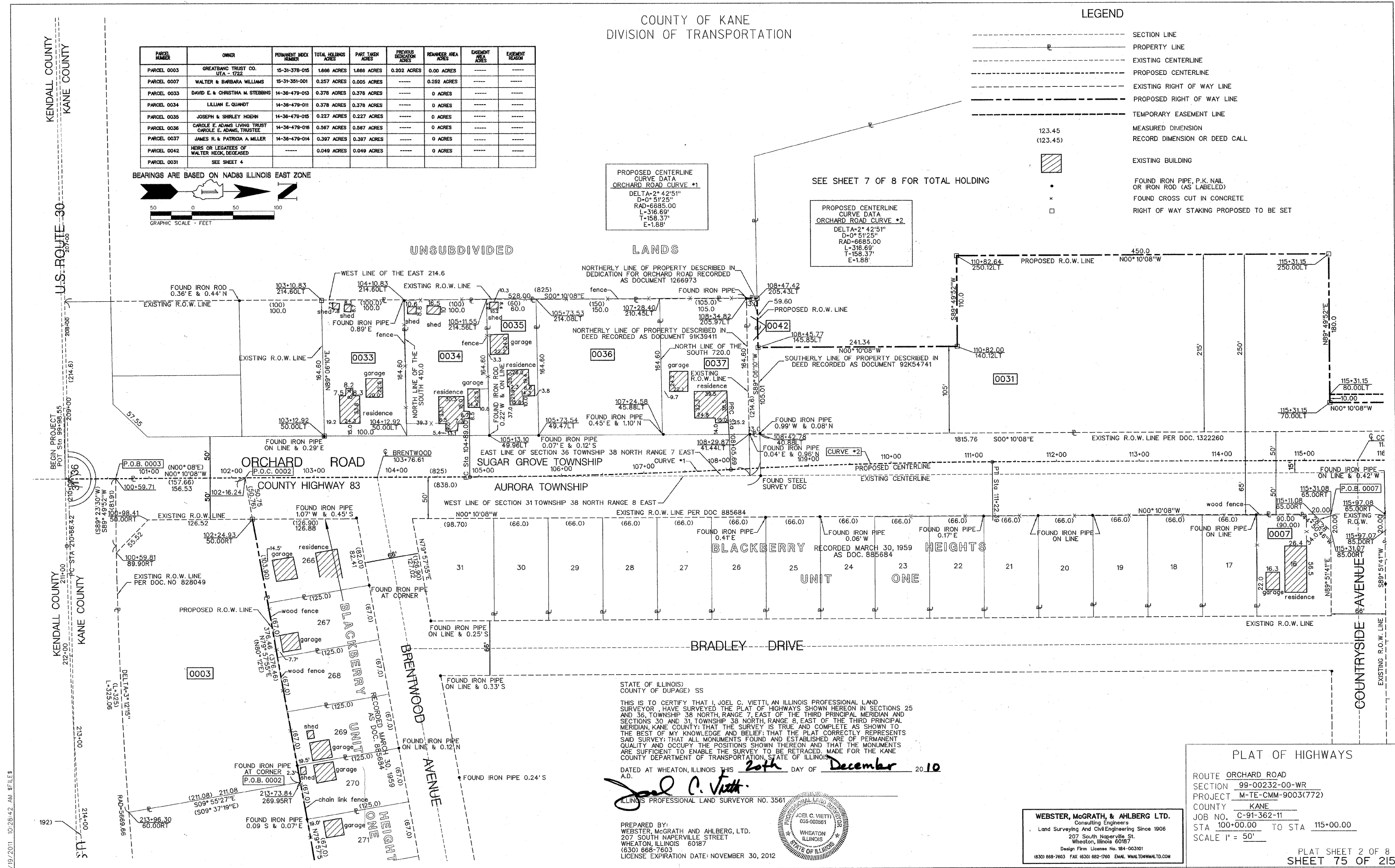

STATE OF ILLINOIS  
COUNTY OF DUPAGE) SS  
THIS IS TO CERTIFY THAT I, JOEL C. VIETTI, AN ILLINOIS PROFESSIONAL LAND SURVEYOR, HAVE SURVEYED THE PLAT OF HIGHWAYS SHOWN HEREON IN SECTIONS 25 AND 36, TOWNSHIP 38 NORTH, RANGE 7, EAST OF THE THIRD PRINCIPAL MERIDIAN AND SECTIONS 30 AND 31, TOWNSHIP 38 NORTH, RANGE 8, EAST OF THE THIRD PRINCIPAL MERIDIAN, KANE COUNTY; THAT THE SURVEY IS TRUE AND COMPLETE AS SHOWN TO THE BEST OF MY KNOWLEDGE AND BELIEF; THAT THE PLAT CORRECTLY REPRESENTS SAID SURVEY; THAT ALL MONUMENTS FOUND AND ESTABLISHED ARE OF PERMANENT QUALITY AND OCCUPY THE POSITIONS SHOWN THEREON AND THAT THE MONUMENTS ARE SUFFICIENT TO ENABLE THE SURVEY TO BE RETRACED, MADE FOR THE KANE COUNTY DEPARTMENT OF TRANSPORTATION, STATE OF ILLINOIS.  
DATED AT WHEATON, ILLINOIS THIS 20th DAY OF December 2010 A.D.  
*Joel C. Vietti*  
ILLINOIS PROFESSIONAL LAND SURVEYOR NO. 3561



PREPARED BY:  
WEBSTER, McGRATH AND AHLBERG, LTD.  
207 SOUTH NAPERVILLE STREET  
WHEATON, ILLINOIS 60187  
(630) 668-7603  
LICENSE EXPIRATION DATE: NOVEMBER 30, 2012

**WEBSTER, McGRATH, & AHLBERG LTD.**  
Consulting Engineers  
Land Surveying and Civil Engineering Since 1906  
207 South Naperville St.  
Wheaton, Illinois 60187  
Design Firm License No. 184-003101  
(630) 668-7603 FAX (630) 682-1760 EMAIL WWW.TDMWALTD.COM

**PLAT OF HIGHWAYS**  
ROUTE ORCHARD ROAD  
SECTION 99-00232-00-WR  
PROJECT M-TE-CMM-9003(772)  
COUNTY KANE  
JOB NO. C-91-362-11  
STA 100+00.00 TO STA 115+00.00  
SCALE 1" = 50'  
PLAT SHEET 2 OF 8  
SHEET 75 OF 215