

PARCEL NUMBER	OWNER	PERMANENT INDEX NUMBER	TOTAL HOLDINGS ACRES	PART TAKEN ACRES	PREVIOUS DEEDITION ACRES	REMAINER AREA ACRES	EASEMENT AREA ACRES	EASEMENT REASON
PARCEL 0008	JANELLE R. RODRIGUEZ	15-31-327-001	0.234 ACRES	0.005 ACRES	---	0.229 ACRES	---	---
PARCEL 0010	GREATBANC TRUST CO. TRUST 1871	15-31-328-030	3.908 ACRES	0.021 ACRES	---	3.887 ACRES	---	---
PARCEL 0031	DONALD J. HAMMAN & CAROL S. HAMMAN	14-38-479-001 14-38-200-001	189 +/- ACRES	7.310 ACRES	---	182 +/- ACRES	---	---
PARCEL 0031-TE	DONALD J. HAMMAN & CAROL S. HAMMAN	14-38-479-001	---	---	---	---	0.085 ACRES	TEMPORARY CONSTRUCTION
PARCEL 0046-TE	ANGELL REALTY VILLIC	15-31-328-032	5.304 ACRES	---	---	---	0.031 ACRES	TEMPORARY CONSTRUCTION
PARCEL 1009-TE	ORCHARD PROPERTY 2, LLC	15-31-328-036	4.892 ACRES	---	---	---	0.041 ACRES	TEMPORARY CONSTRUCTION

LEGEND

- SECTION LINE
- PROPERTY LINE
- EXISTING CENTERLINE
- PROPOSED CENTERLINE
- EXISTING RIGHT OF WAY LINE
- PROPOSED RIGHT OF WAY LINE
- TEMPORARY EASEMENT LINE
- MEASURED DIMENSION
- RECORD DIMENSION OR DEED CALL
- EXISTING BUILDING
- FOUND IRON PIPE, P.K. NAIL OR IRON ROD (AS LABELED)
- x FOUND CROSS CUT IN CONCRETE
- RIGHT OF WAY STAKING PROPOSED TO BE SET

COUNTY OF KANE
DIVISION OF TRANSPORTATION

STATE OF ILLINOIS
COUNTY OF DUPAGE) SS

THIS IS TO CERTIFY THAT I, JOEL C. VIETTI, AN ILLINOIS PROFESSIONAL LAND SURVEYOR, HAVE SURVEYED THE PLAT OF HIGHWAYS SHOWN HEREON IN SECTIONS 25 AND 36, TOWNSHIP 38 NORTH, RANGE 7, EAST OF THE THIRD PRINCIPAL MERIDIAN AND SECTIONS 30 AND 31, TOWNSHIP 38 NORTH, RANGE 8, EAST OF THE THIRD PRINCIPAL MERIDIAN, KANE COUNTY; THAT THE SURVEY IS TRUE AND COMPLETE AS SHOWN TO THE BEST OF MY KNOWLEDGE AND BELIEF; THAT THE PLAT CORRECTLY REPRESENTS SAID SURVEY; THAT ALL MONUMENTS FOUND AND ESTABLISHED ARE OF PERMANENT QUALITY AND OCCUPY THE POSITIONS SHOWN THEREON AND THAT THE MONUMENTS ARE SUFFICIENT TO ENABLE THE SURVEY TO BE RETRACED, MADE FOR THE KANE COUNTY DEPARTMENT OF TRANSPORTATION STATE OF ILLINOIS.

DATED AT WHEATON, ILLINOIS THIS 20th DAY OF December 2010 A.D.

Joel C. Vietti
JOEL C. VIETTI
ILLINOIS PROFESSIONAL LAND SURVEYOR NO. 3561



PREPARED BY:
WEBSTER, McGRATH AND AHLBERG, LTD.
207 SOUTH NAPERVILLE STREET
WHEATON, ILLINOIS 60187
(630) 668-7803
LICENSE EXPIRATION DATE: NOVEMBER 30, 2012

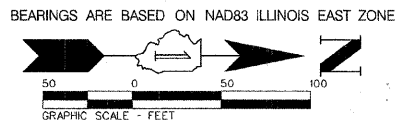

SEE SHEET 7 OF 8 FOR TOTAL HOLDING

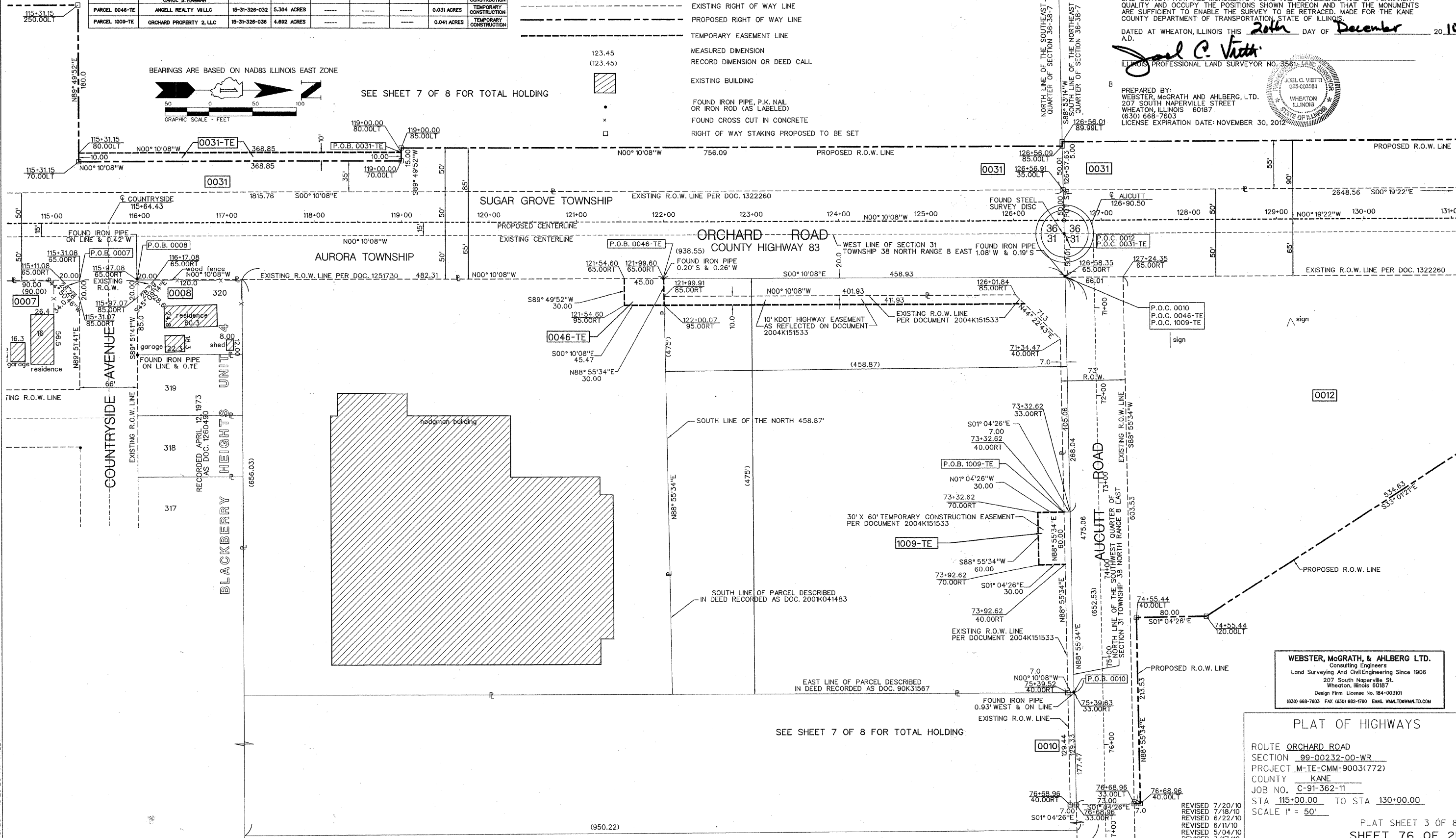

SEE SHEET 7 OF 8 FOR TOTAL HOLDING

WEBSTER, McGRATH, & AHLBERG LTD.
Consulting Engineers
Land Surveying And Civil Engineering Since 1906
207 South Naperville St.
Wheaton, Illinois 60187
Design Firm License No. 184-003101
(630) 668-7803 FAX (630) 682-1790 EMAIL: WMA@WMA.ILLINOIS.COM

PLAT OF HIGHWAYS
ROUTE ORCHARD ROAD
SECTION 99-00232-00-WR
PROJECT M-TE-CMM-9003(772)
COUNTY KANE
JOB NO. C-91-362-11
STA 115+00.00 TO STA 130+00.00
SCALE 1" = 50'

REVISED 7/20/10
REVISED 7/18/10
REVISED 6/22/10
REVISED 6/11/10
REVISED 5/04/10
REVISED 3/17/10

PLAT SHEET 3 OF 8
SHEET 76 OF 215