

COUNTY OF KANE
DIVISION OF TRANSPORTATION

PARCEL NUMBER	OWNER	PERMANENT INDEX NUMBER	TOTAL HOLDINGS ACRES	PART TAKEN ACRES	PREVIOUS DEVIATION ACRES	REMAINDER AREA ACRES	EASEMENT AREA ACRES	EASEMENT REGION
PARCEL 0013A	UNITED FACILITIES	15-31-100-013	72.378 ACRES	0.074 ACRES	----	72.284 ACRES	----	----
PARCEL 0013B	UNITED FACILITIES	15-31-100-012	72.378 ACRES	0.020 ACRES	----	72.284 ACRES	----	----
PARCEL 0024	PETE & EVA MEDINA	14-25-400-010 14-25-400-021	1.479 ACRES	0.093 ACRES	0.093 ACRES	0 ACRES	----	----
PARCEL 0025	HAROLD G. & SUSAN E. ALBRIGHT	14-25-400-022 14-25-400-023	2.159 ACRES	2.159 ACRES	----	0 ACRES	----	----
PARCEL 0028	PEDRO & ERNESTINA CORONA	14-25-400-025	0.454 ACRES	0.454 ACRES	----	0 ACRES	----	----
PARCEL 0029	RANDALL J. GEHRINGER	14-25-400-026	0.961 ACRES	0.961 ACRES	----	0 ACRES	----	----
PARCEL 0031	SEE SHEET 4							
PARCEL 0038	COMMONWEALTH EDISON COMPANY	14-25-400-020	0.502 ACRES	0.047 ACRES	0.066 ACRES	0.389 ACRES	----	----
PARCEL 0040-TE-A	1268 ORCHARD PARTNERS LLC	15-30-328-030	7.470 ACRES	----	----	0.023 ACRES	TEMPORARY CONSTRUCTION	
PARCEL 0040-TE-B	1268 ORCHARD PARTNERS LLC	15-30-328-030	7.470 ACRES	----	----	0.023 ACRES	TEMPORARY CONSTRUCTION	

BEARINGS ARE BASED ON NAD83 ILLINOIS EAST ZONE

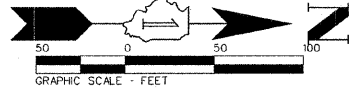

STATE OF ILLINOIS
COUNTY OF DUPAGE) SS

THIS IS TO CERTIFY THAT I, JOEL C. VIETTI, AN ILLINOIS PROFESSIONAL LAND SURVEYOR, HAVE SURVEYED THE PLAT OF HIGHWAYS SHOWN HEREON IN SECTIONS 25 AND 36, TOWNSHIP 38 NORTH, RANGE 7, EAST OF THE THIRD PRINCIPAL MERIDIAN AND SECTIONS 30 AND 31, TOWNSHIP 38 NORTH, RANGE 8, EAST OF THE THIRD PRINCIPAL MERIDIAN, KANE COUNTY; THAT THE SURVEY IS TRUE AND COMPLETE AS SHOWN TO THE BEST OF MY KNOWLEDGE AND BELIEF; THAT THE PLAT CORRECTLY REPRESENTS SAID SURVEY; THAT ALL MONUMENTS FOUND AND ESTABLISHED ARE OF PERMANENT QUALITY AND OCCUPY THE POSITIONS SHOWN THEREON AND THAT THE MONUMENTS ARE SUFFICIENT TO ENABLE THE SURVEY TO BE RETRACED MADE FOR THE KANE COUNTY DEPARTMENT OF TRANSPORTATION STATE OF ILLINOIS.

DATED AT WHEATON, ILLINOIS THIS 20th DAY OF December 2010

Joel C. Vietti
ILLINOIS PROFESSIONAL LAND SURVEYOR NO. 3561 C. VIETTI
005-002661

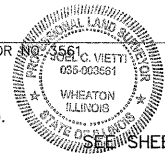

PREPARED BY:
WEBSTER, McGRATH AND AHLBERG, LTD.
207 SOUTH NAPERVILLE STREET
WHEATON, ILLINOIS 60187
(630) 668-7603
LICENSE EXPIRATION DATE: NOVEMBER 30, 2012

SEE SHEET 7 OF 8 FOR TOTAL HOLDING

LEGEND

- SECTION LINE
- PROPERTY LINE
- - - EXISTING CENTERLINE
- - - PROPOSED CENTERLINE
- - - EXISTING RIGHT OF WAY LINE
- - - PROPOSED RIGHT OF WAY LINE
- - - TEMPORARY EASEMENT LINE
- MEASURED DIMENSION
- RECORD DIMENSION OR DEED CALL
- ▨ EXISTING BUILDING
- FOUND IRON PIPE, P.K. NAIL OR IRON ROD (AS LABELED)
- × FOUND CROSS CUT IN CONCRETE
- RIGHT OF WAY STAKING PROPOSED TO BE SET

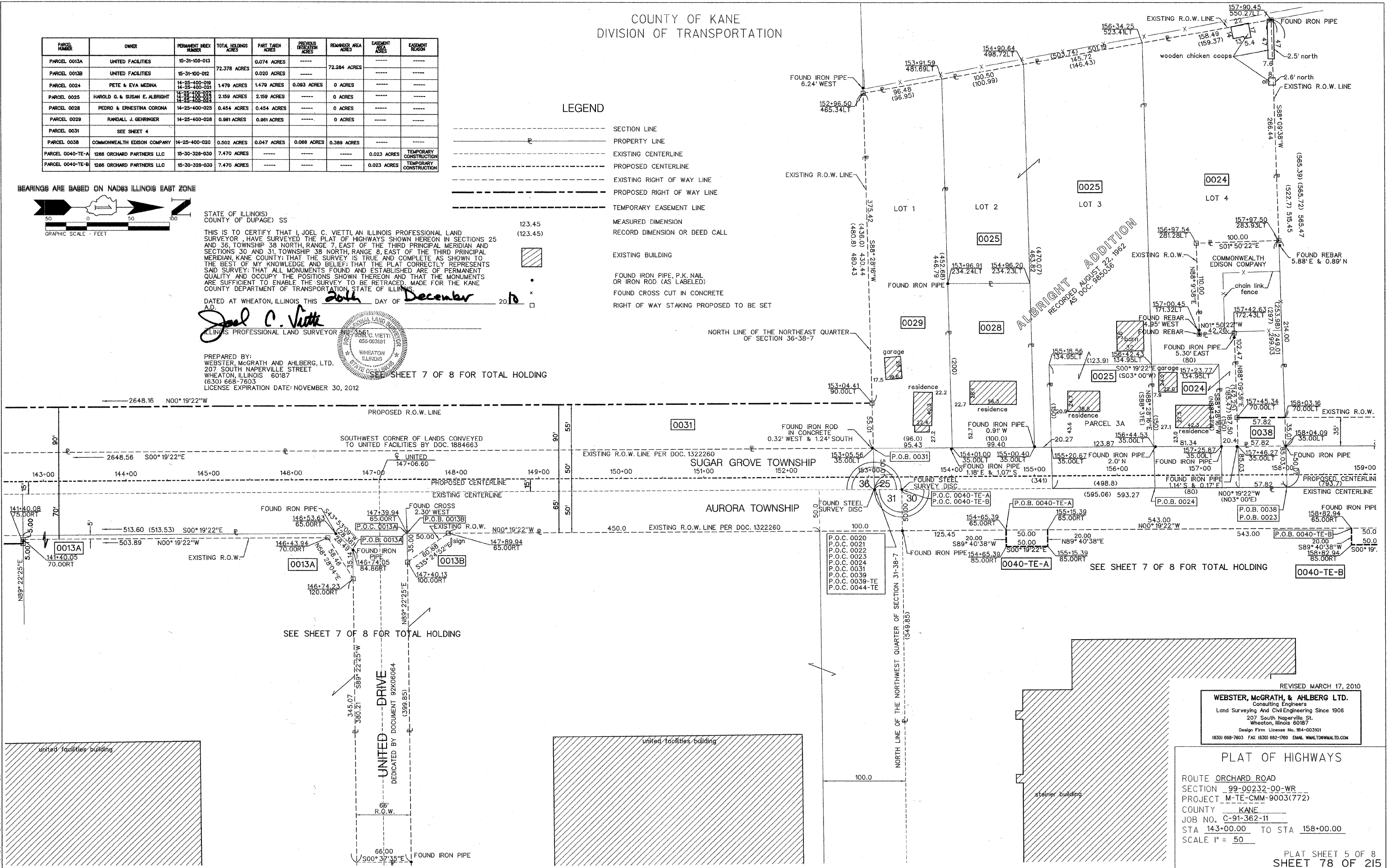

ALBRIGHT ADDITION
RECORDED AUGUST 22, 1982
AS RECORDED DOC. 985036

REVISED MARCH 17, 2010
WEBSTER, McGRATH, & AHLBERG LTD.
Consulting Engineers
Land Surveying And Civil Engineering Since 1906
207 South Naperville St.
Wheaton, Illinois 60187
Design Firm License No. 184-003101
(630) 668-7603 FAX (630) 682-1760 EMAIL: WMALTD@WMALTD.COM

PLAT OF HIGHWAYS
ROUTE ORCHARD ROAD
SECTION 99-00232-00-WR
PROJECT M-TE-CMM-9003(772)
COUNTY KANE
JOB NO. C-91-362-11
STA 143+00.00 TO STA 158+00.00
SCALE 1" = 50'

PLAT SHEET 5 OF 8
SHEET 78 OF 215