

COUNTY OF KANE
DIVISION OF TRANSPORTATION

LEGEND

PARCEL NUMBER	OWNER	PERMANENT INDEX NUMBER	TOTAL HOLDINGS ACRES	PART TAKEN ACRES	PREVIOUS DEDICATION ACRES	REMAINDER AREA ACRES	EASEMENT AREA ACRES	EASEMENT REASON
PARCEL 0016	NORTHERN TRUST BANK AND FOREST NATIONAL ASSOC. TRUST 8986	15-30-376-001	2.781 ACRES	0.018 ACRES	-----	2.763 ACRES	-----	-----
PARCEL 0016-TE	-----	15-30-376-001	-----	-----	-----	-----	0.042 ACRES	TEMPORARY CONSTRUCTION
PARCEL 0017	HARRIS TRUST AND SAVINGS TRUST 3137	15-30-326-024	11.511 +/- ACRES	0.188 ACRES	0.156 ACRES	11.323 +/- ACRES	-----	-----
PARCEL 0017A-TE	-----	15-30-326-024	-----	-----	-----	-----	0.038 ACRES	TEMPORARY CONSTRUCTION
PARCEL 0018	STANLEY L. ZEPPELAK, TRUSTEE	15-30-326-048	2.052 ACRES	0.004 ACRES	-----	2.048 ACRES	-----	-----
PARCEL 0018-TE	-----	15-30-326-048	-----	-----	-----	-----	0.026 ACRES	TEMPORARY CONSTRUCTION
PARCEL 0022	FOREST PARK NATIONAL BANK AND TRUST - TRUST 021420	14-25-400-018	1.500 ACRES	0.575 ACRES	0.302 ACRES	0.925 ACRES	-----	-----
PARCEL 0023	OLD 2ND NATIONAL BANK OF AURORA AS TRUSTEE UTA 4300	14-25-400-018	3.998 ACRES	0.575 ACRES	0.338 ACRES	3.423 ACRES	-----	-----
PARCEL 0039	ORCHARD ROAD ANIMAL HOSPITAL	14-25-400-012	2.000 ACRES	0.271 ACRES	0.159 ACRES	1.729 ACRES	-----	-----
PARCEL 0039-TE	-----	14-25-400-012	-----	-----	-----	-----	0.028 ACRES	TEMPORARY CONSTRUCTION
PARCEL 0040-TE-B	1268 ORCHARD PARTNERS, LLC	SEE SHEET 6	-----	-----	-----	-----	-----	-----
PARCEL 0041-TE	VILLAGE OF MONTGOMERY	15-30-328-008	0.9982 ACRES	-----	-----	-----	0.018 ACRES	TEMPORARY CONSTRUCTION
PARCEL 0044-TE	DEUFEL PROPERTY LLC, 1145 S. ORCHARD ROAD SERIES	14-25-400-041	-----	-----	-----	-----	0.047 ACRES	TEMPORARY CONSTRUCTION
PARCEL 0045-TE	DEUFEL PROPERTY LLC, 1070 ORCHARD ROAD SERIES	15-30-328-058	-----	-----	-----	-----	0.029 ACRES	TEMPORARY CONSTRUCTION

- SECTION LINE
- PROPERTY LINE
- EXISTING CENTERLINE
- PROPOSED CENTERLINE
- EXISTING RIGHT OF WAY LINE
- PROPOSED RIGHT OF WAY LINE
- TEMPORARY EASEMENT LINE
- MEASURED DIMENSION
- RECORD DIMENSION OR DEED CALL
- EXISTING BUILDING
- FOUND IRON PIPE, P.K. NAIL OR IRON ROD (AS LABELED)
- FOUND CROSS CUT IN CONCRETE
- RIGHT OF WAY STAKING PROPOSED TO BE SET

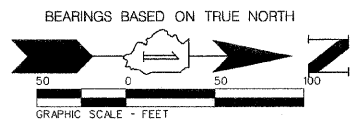

STATE OF ILLINOIS
COUNTY OF DUPAGE) SS

THIS IS TO CERTIFY THAT I, JOEL C. VIETTI, AN ILLINOIS PROFESSIONAL LAND SURVEYOR, HAVE SURVEYED THE PLAT OF HIGHWAYS SHOWN HEREON IN SECTIONS 25 AND 30, TOWNSHIP 38 NORTH, RANGE 7, EAST OF THE THIRD PRINCIPAL MERIDIAN AND SECTIONS 30 AND 31, TOWNSHIP 38 NORTH, RANGE 8, EAST OF THE THIRD PRINCIPAL MERIDIAN, KANE COUNTY; THAT THE SURVEY IS TRUE AND COMPLETE AS SHOWN TO THE BEST OF MY KNOWLEDGE AND BELIEF; THAT THE PLAT CORRECTLY REPRESENTS SAID SURVEY; THAT ALL MONUMENTS FOUND AND ESTABLISHED ARE OF PERMANENT QUALITY AND OCCUPY THE POSITIONS SHOWN THEREON AND THAT THE MONUMENTS ARE SUFFICIENT TO ENABLE THE SURVEY TO BE RETRACED. MADE FOR THE KANE COUNTY DEPARTMENT OF TRANSPORTATION STATE OF ILLINOIS.

DATED AT WHEATON, ILLINOIS THIS 20th DAY OF December 2010 A.D.

Joel C. Vietti
ILLINOIS PROFESSIONAL LAND SURVEYOR NO. 3584

PREPARED BY:
WEBSTER, McGRATH AND AHLBERG, LTD.
207 SOUTH NAPERVILLE STREET
WHEATON, ILLINOIS 60187
(630) 666-7603
LICENSE EXPIRATION DATE: NOVEMBER 30, 2012

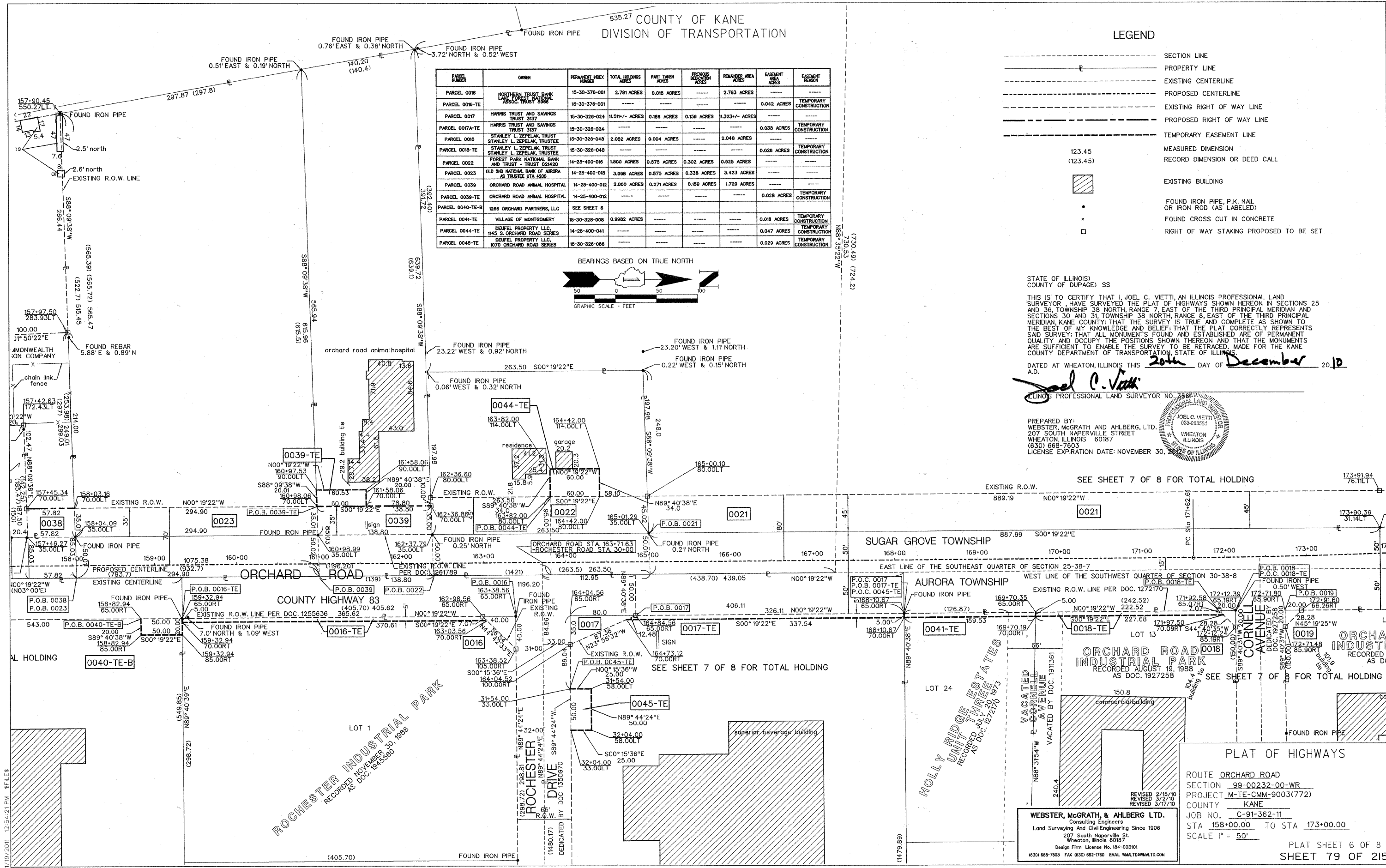

PLAT OF HIGHWAYS

ROUTE ORCHARD ROAD
SECTION 99-00232-00-WR
PROJECT M-TE-CMM-9003(772)
COUNTY KANE
JOB NO. C-91-362-11
STA 158+00.00 TO STA 173+00.00
SCALE 1" = 50'

REVISOR 2/15/10
REVISOR 3/2/10
REVISOR 3/17/10

WEBSTER, McGRATH, & AHLBERG LTD.
Consulting Engineers
Land Surveying And Civil Engineering Since 1906
207 South Naperville St.
Wheaton, Illinois 60187
Design Firm License No. 184-003101
(630) 666-7603 FAX (630) 682-1780 EMAIL WMA.TORNA@AHLBERG.COM

PLAT SHEET 6 OF 8
SHEET 79 OF 215

1/19/2011 12:54:21 PM \$FILES
E:\ACTIVE-PROJECTS\40177-313600-Kane\SURV-JCV\Orchard\Sheet6.dgn