

COUNTY OF KANE  
DIVISION OF TRANSPORTATION

PARCEL NUMBER	OWNER	PERMANENT INDEX NUMBER	TOTAL HOLDINGS ACRES	PART TAKEN ACRES	PREVIOUS DEDICATION ACRES	REMAINDER AREA ACRES	EASEMENT AREA ACRES	EASEMENT REASON
PARCEL 0043-PE	FOX VALLEY PARK DISTRICT	153-05-56	31.8 ACRES	-----	-----	31.8 ACRES	0.125 ACRES	PERMANENT STORM SEWER

STATE OF ILLINOIS  
COUNTY OF DUPAGE) SS

THIS IS TO CERTIFY THAT I, JOEL C. VIETTI, AN ILLINOIS PROFESSIONAL LAND SURVEYOR, HAVE SURVEYED THE PLAT OF HIGHWAYS SHOWN HEREON IN SECTIONS 25 AND 36, TOWNSHIP 38 NORTH, RANGE 7 EAST OF THE THIRD PRINCIPAL MERIDIAN AND SECTIONS 30 AND 31, TOWNSHIP 38 NORTH, RANGE 8, EAST OF THE THIRD PRINCIPAL MERIDIAN, KANE COUNTY; THAT THE SURVEY IS TRUE AND COMPLETE AS SHOWN TO THE BEST OF MY KNOWLEDGE AND BELIEF; THAT THE PLAT CORRECTLY REPRESENTS SAID SURVEY; THAT ALL MONUMENTS FOUND AND ESTABLISHED ARE OF PERMANENT QUALITY AND OCCUPY THE POSITIONS SHOWN THEREON AND THAT THE MONUMENTS ARE SUFFICIENT TO ENABLE THE SURVEY TO BE RETRACED, MADE FOR THE KANE COUNTY DEPARTMENT OF TRANSPORTATION, STATE OF ILLINOIS.

DATED AT WHEATON, ILLINOIS THIS 20th DAY OF December 2010 A.D.

*Joel C. Vietti*  
ILLINOIS PROFESSIONAL LAND SURVEYOR NO. 0351-033661

PREPARED BY:  
WEBSTER, McGRATH AND AHLBERG, LTD.  
207 SOUTH NAPERVILLE STREET  
WHEATON, ILLINOIS 60187  
(630) 668-7603  
LICENSE EXPIRATION DATE: NOVEMBER 30, 2012

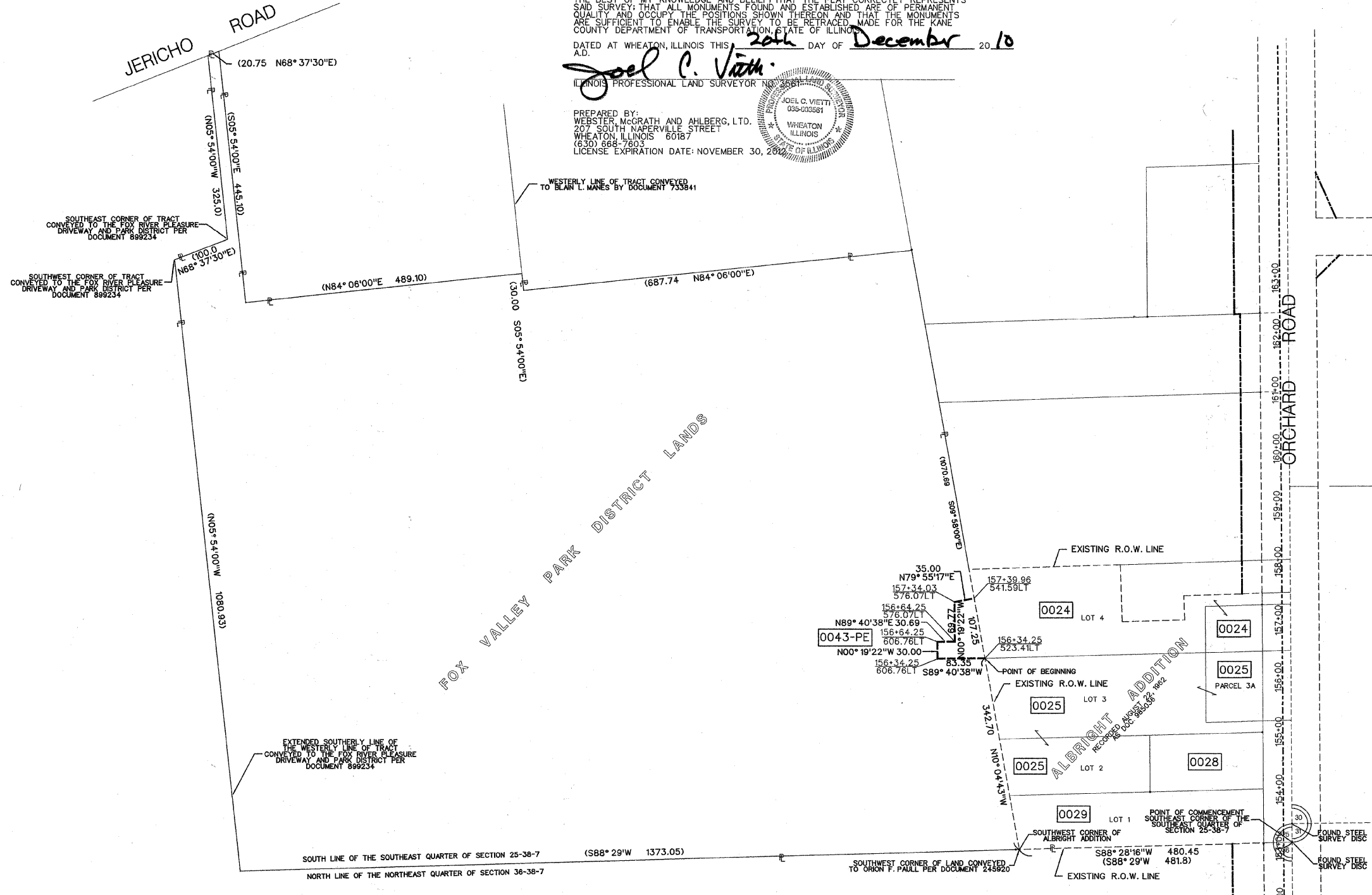
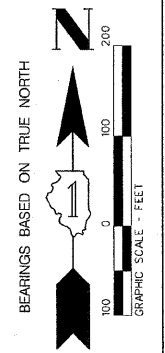
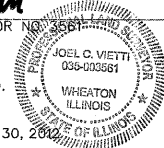

LEGEND

-----	SECTION LINE
-----	PROPERTY LINE
-----	EXISTING CENTERLINE
-----	PROPOSED CENTERLINE
-----	EXISTING RIGHT OF WAY LINE
-----	PROPOSED RIGHT OF WAY LINE
-----	EASEMENT LINE
123.45 (123.45)	MEASURED DIMENSION RECORD DIMENSION OR DEED CALL
	EXISTING BUILDING
•	FOUND IRON PIPE, P.K. NAIL OR IRON ROD (AS LABELED)
x	FOUND CROSS CUT IN CONCRETE
□	RIGHT OF WAY STAKING PROPOSED TO BE SET

**WEBSTER, McGRATH, & AHLBERG LTD.**  
Consulting Engineers  
Land Surveying And Civil Engineering Since 1906  
207 South Naperville St.  
Wheaton, Illinois 60187  
Design Firm License No. 184-003101  
(630) 668-7603 FAX (630) 682-1760 EMAIL: MMALTD@MMALTD.COM

PLAT OF HIGHWAYS

ROUTE ORCHARD ROAD  
SECTION 99-00232-00-WR  
PROJECT M-TE-CMM-9003(772)  
COUNTY KANE  
JOB NO. C-91-362-11  
STA 153+05.56 TO STA 157+46.27  
SCALE = 1" = 100'