

NOTE:
 THE TRAFFIC SIGNAL CONTROLLER EQUIPMENT FOR THIS PROJECT SHALL BE "EAGLE" TO BE COMPATIBLE WITH KANE COUNTY'S EXISTING ADVANCE TRAFFIC MANAGEMENT SYSTEM (ATMS).

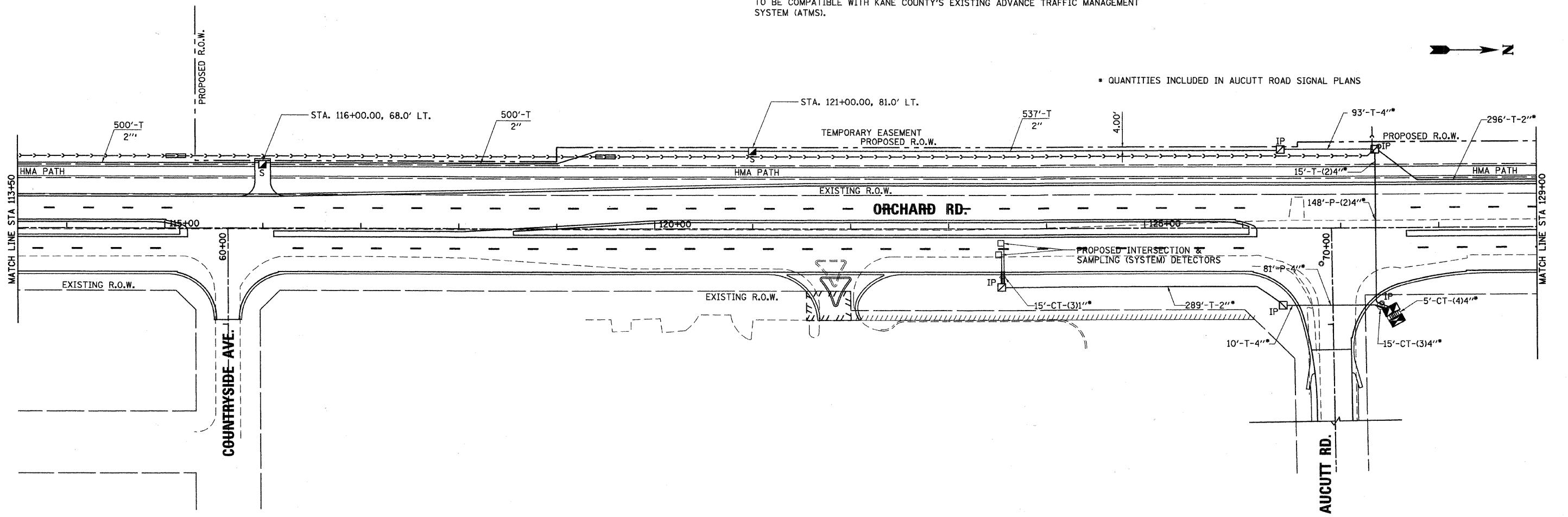

48,989 / IN.
 12/17/2010
 R:\117782\CD\Sheets\117782_129.ctb



200 West Front Street
 Wheaton, IL 60187

DESIGNED - MK	REVISED -
DRAWN - DW	REVISED -
CHECKED - MH	REVISED -
DATE - 12/20/2010	REVISED -

KANE COUNTY
DIVISION OF TRANSPORTATION
ORCHARD ROAD RECONSTRUCTION

ORCHARD ROAD INTERCONNECT PLAN
 SCALE: 1" = 50'
 SHEET NO. 6 OF 13 SHEETS
 STA. 100+00.00 TO STA. 129+00.00

F.A.P. RTE. 336	SECTION 99-00232-01-WR	COUNTY KANE	TOTAL SHEETS 215	SHEET NO. 124
CONTRACT NO. 63541				
ILLINOIS FED. AID PROJECT				