

PLAN	DESIGNED	BY	DATE
	PLOTTED		
	ALIGNMENT CHECKED		
	NOTE BOOK		
	NO.		
	CADD FILE NAME		

PROFILE	DESIGNED	BY	DATE
	PLOTTED		
	GRADES CHECKED		
	NOTE BOOK		
	NO.		
	STRUCTURE NOTATION OK'D		

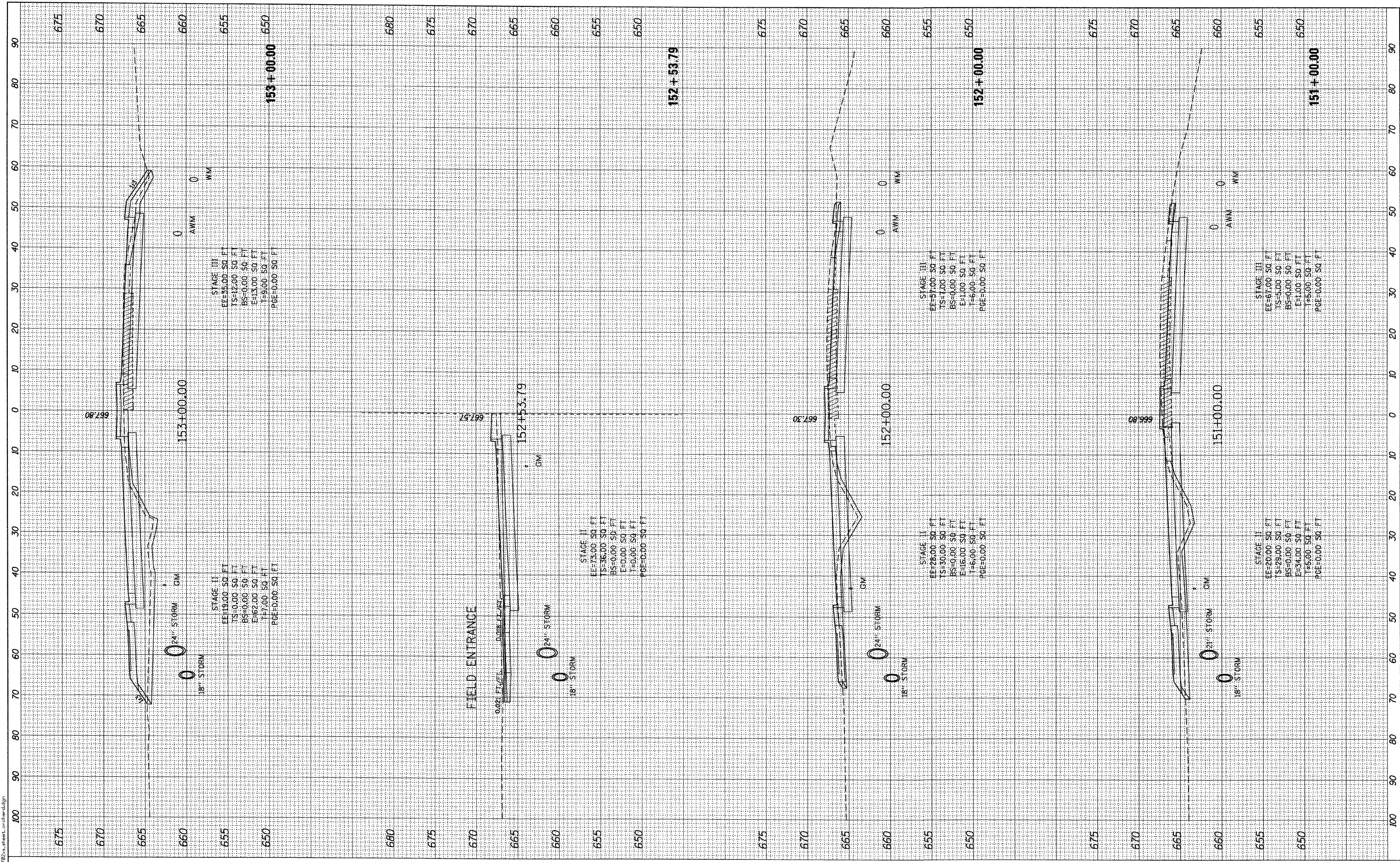

18.00210 / IN.
12/17/2019
15117782.CAD Sheets\17782.sheets_orchard.dgn



200 West Front Street
Wheaton, IL 60187

DESIGNED	-	MK	REVISED	-
DRAWN	-	DW	REVISED	-
CHECKED	-	MH	REVISED	-
DATE	-	12/20/2010	REVISED	-

KANE COUNTY
DIVISION OF TRANSPORTATION
ORCHARD ROAD RECONSTRUCTION

ORCHARD ROAD CROSS SECTIONS

SCALE: 1" = 10' SHEET NO. 16 OF 47 SHEETS STA. 151+00.00 TO STA. 153+00.00

F.A.P. RTE.	SECTION	COUNTY	TOTAL SHEETS	SHEET NO.
336	99-00232-01-WR	KANE	215	183
			CONTRACT NO. 63541	
ILLINOIS FED. AID PROJECT				