

STATE OF ILLINOIS
DEPARTMENT OF TRANSPORTATION
DIVISION OF HIGHWAYS

PROPOSED
HIGHWAY PLANS

ROUTE FAI 57 (I-57)
SECTION (46-2) I, HBR, VBR
PROJECT: ACIM-057-6(190)306
KANKAKEE COUNTY
C-93-007-04

I-57 AT IL ROUTE 50
INTERCHANGE RECONSTRUCTION AND
BRIDGE REPLACEMENT (S.N. 046-0144, 0145, 0146, & 0147)

FOR INDEX OF SHEETS, SEE SHEET NO. 2

F.A.I. RTE.	SECTION	COUNTY	TOTAL SHEETS	SHEET NO.
57	(46-2) I, HBR, VBR	KANKAKEE	558	1
FED. ROAD DIST. NO. 3		ILLINOIS	CONTRACT NO. 66409	

P-93-038-94
D-93-012-04

* +1=559

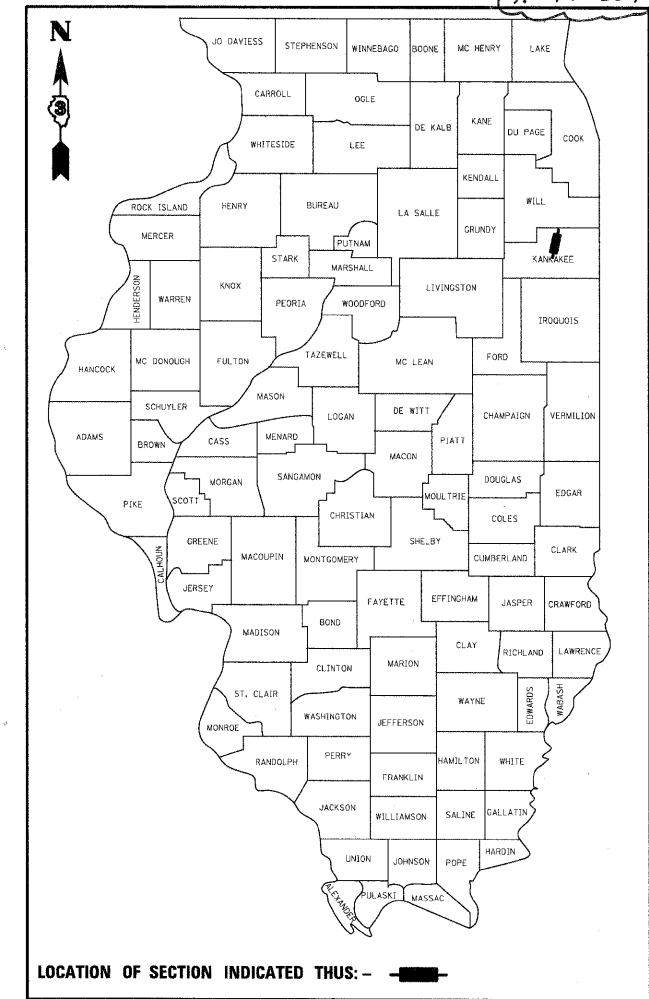

LOCATION OF SECTION INDICATED THUS: -

F.A.I. 57 - INTERSTATE 57
FUNCTIONAL CLASSIFICATION: URBAN INTERSTATE
2009 ADT = 31,800
P.V. = 84.0% S.U. = 12.5% M.U. = 3.5%

F.A.P. 840 - IL RTE 50
FUNCTIONAL CLASSIFICATION: URBAN OTHER PRINCIPAL ARTERIAL
2009 ADT = 30,700
P.V. = 95.3% S.U. = 2.1% M.U. = 2.6%

DESIGN DESIGNATION

I-57 2945(25) PRINCIPAL ARTERIAL (URBAN INTERSTATE) 71.4 (CRCP-20)
IL ROUTE 50 835(25) URBAN OTHER PRINCIPAL ARTERIAL 9.71 (PCC-20)

DESIGN SPEED: I-57 = 70 MPH
IL ROUTE 50 = 45 MPH

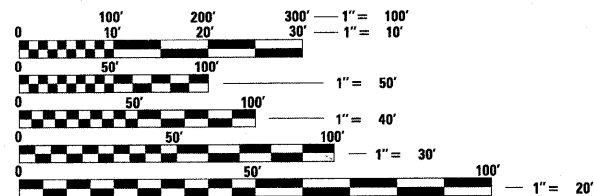

FULL SIZE PLANS HAVE BEEN PREPARED USING STANDARD ENGINEERING SCALES. REDUCED SIZED PLANS WILL NOT CONFORM TO STANDARD SCALES. IN MAKING MEASUREMENTS ON REDUCED PLANS, THE ABOVE SCALES MAY BE USED.

MICROFILMED _____
REEL NUMBER _____
AWARDED _____
RESIDENT ENGINEER _____
AS BUILT CHANGES WERE MADE ON THE FOLLOWING SHEETS _____

J.U.L.I.E.
JOINT UTILITY LOCATION INFORMATION FOR EXCAVATION
1-800-892-0123
OR 811

DISTRICT 3 NO. (815) 434-6131
PROJECT ENGINEER: JOSEPH E KANNEL, P.E.
UNIT CHIEF: MICHELE LINDEMANN, P.E.
TOWNSHIP: BOURBONNAIS
CONTRACT NO. 66409



NAME: RICK YOUNG
EXP. 11/30/2011
DATE: _____
SHT NO. 1-215, 270-271, 381-558



NAME: GERALD KOYPASS
EXP. 11/30/2012
DATE: 12/17/2012
SHT NO. 216-225, 272-380



NAME: HARJIT SINGH
EXP. 11/30/2011
DATE: _____
SHT NO. 226-269

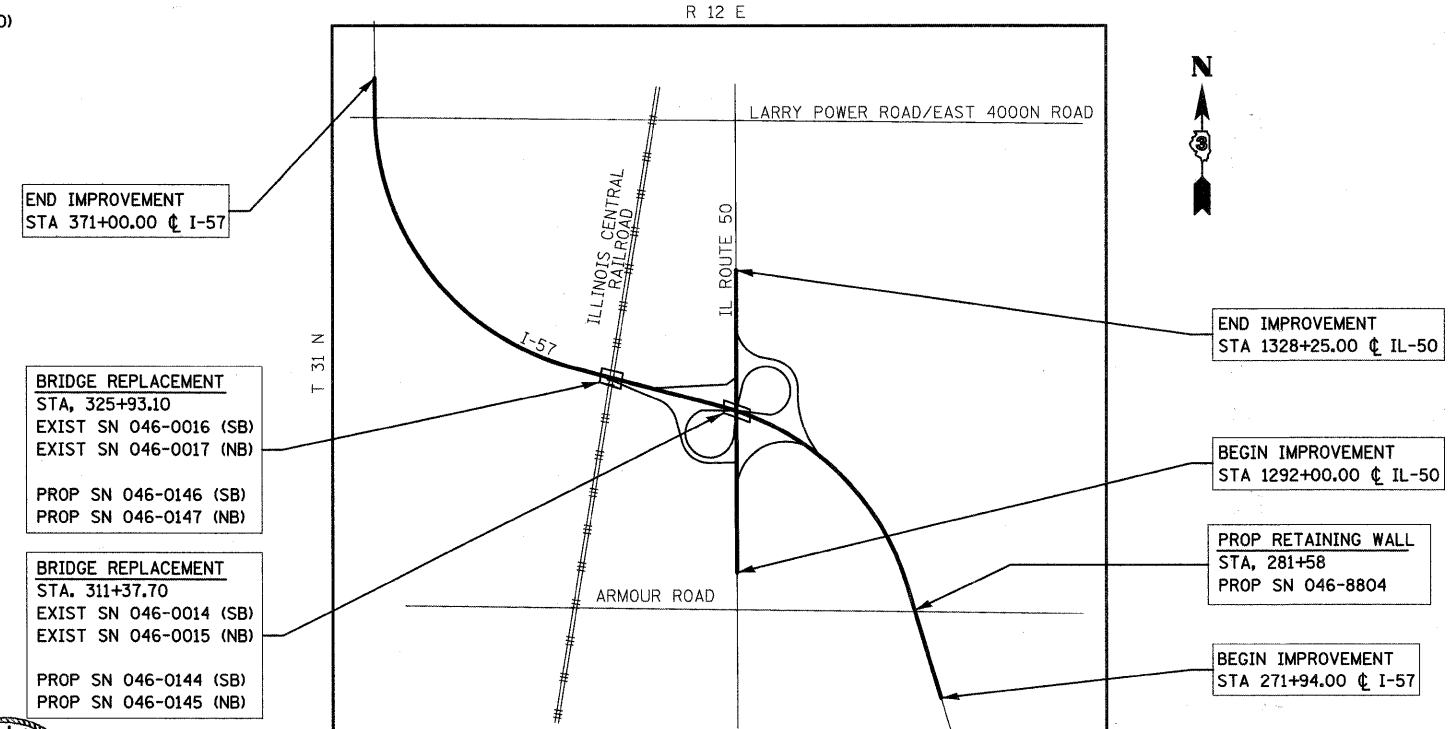

LOCATION MAP
SCALE = 1:2400

LENGTH OF PROJECT

FAI RTE I-57	= 9,906.00 FT. = 1.876 MI.
GROSS LENGTH	= 9,906.00 FT. = 1.876 MI.
NET LENGTH	= 9,906.00 FT. = 1.876 MI.

STATE OF ILLINOIS
DEPARTMENT OF TRANSPORTATION
DIVISION OF HIGHWAYS

SUBMITTED Dec 23 20 10
Deputy Director of Highways, Region Engineer
March 05 20 11
Scott E. Still P.E. la
acting ENGINEER OF DESIGN AND ENVIRONMENT
March 05 20 11
Christine M. Reed la
DIRECTOR OF HIGHWAYS, CHIEF ENGINEER

PRINTED BY THE AUTHORITY
OF THE STATE OF ILLINOIS