GUARDRAIL LOCATION #16

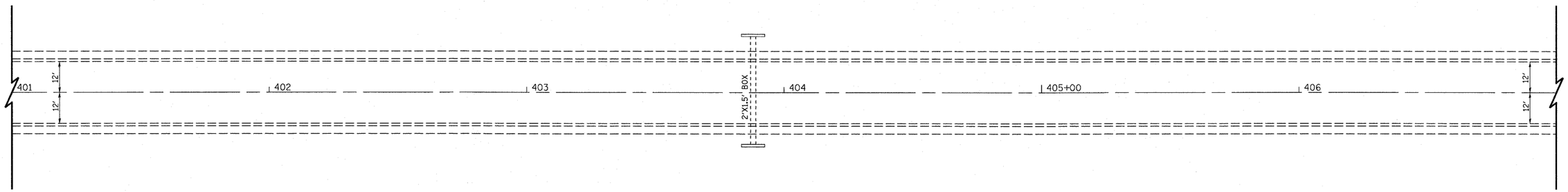

EXISTING CONDITION

0 20' 40'

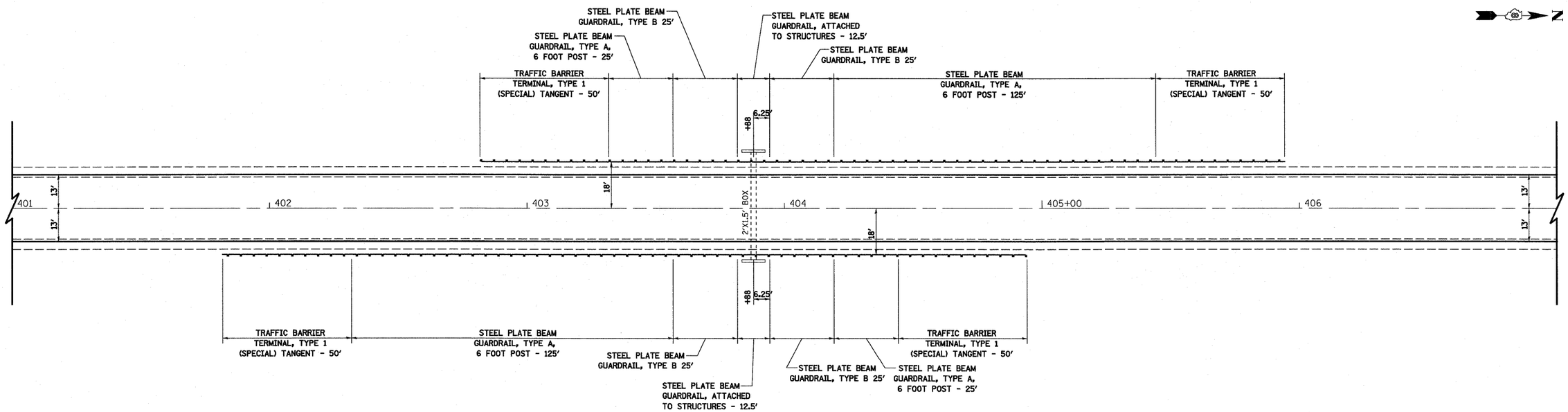

PROPOSED CONDITION

0 20' 40'

FILE NAME = S:\Projects\409-0026-9HY IL 4 Lebanon 3P\dgn\CADD Sheets\D876E29-sht-details guardrail.dgn	USER NAME = paul	DESIGNED - ESW	REVISED -	STATE OF ILLINOIS DEPARTMENT OF TRANSPORTATION	GUARDRAIL DETAILS	F.A.P RTE.	SECTION	COUNTY	TOTAL SHEETS / SHEET NO.
		DRAWN - PDB	REVISED -			314	(110, 111)RS-4	MADISON & ST. CLAIR	58 / 39
	PLOT SCALE = 40.0000 ' / IN.	CHECKED - BRM	REVISED -					CONTRACT NO. 76E29	
	PLOT DATE = 2/7/2011	DATE - 11-10-10	REVISED -		SCALE: 1"=20' / SHEET NO. 16 OF 18 SHEETS / STA. / TO STA.	FED. ROAD DIST. NO.	ILLINOIS	FED. AID PROJECT	