

PARCEL NO.	PROPERTY OWNER	PURPOSE	ACREAGE
201	LOCATIONS AND PLACES/JMS, INC	ROW	0.345
228	BANK OF MARION	ROW/T.E.	0.051/0.070

POINT COORDINATES

PT J26	N	393582.32	E	785129.29
PT J105	N	393215.91	E	785513.98
PT J106	N	393216.84	E	785429.71
PT J110	N	393213.93	E	785701.10
PT J111	N	393231.61	E	785724.42
PT J112	N	393238.44	E	785740.38
PT J113	N	393215.48	E	785553.31
PT J114	N	393233.48	E	785553.51

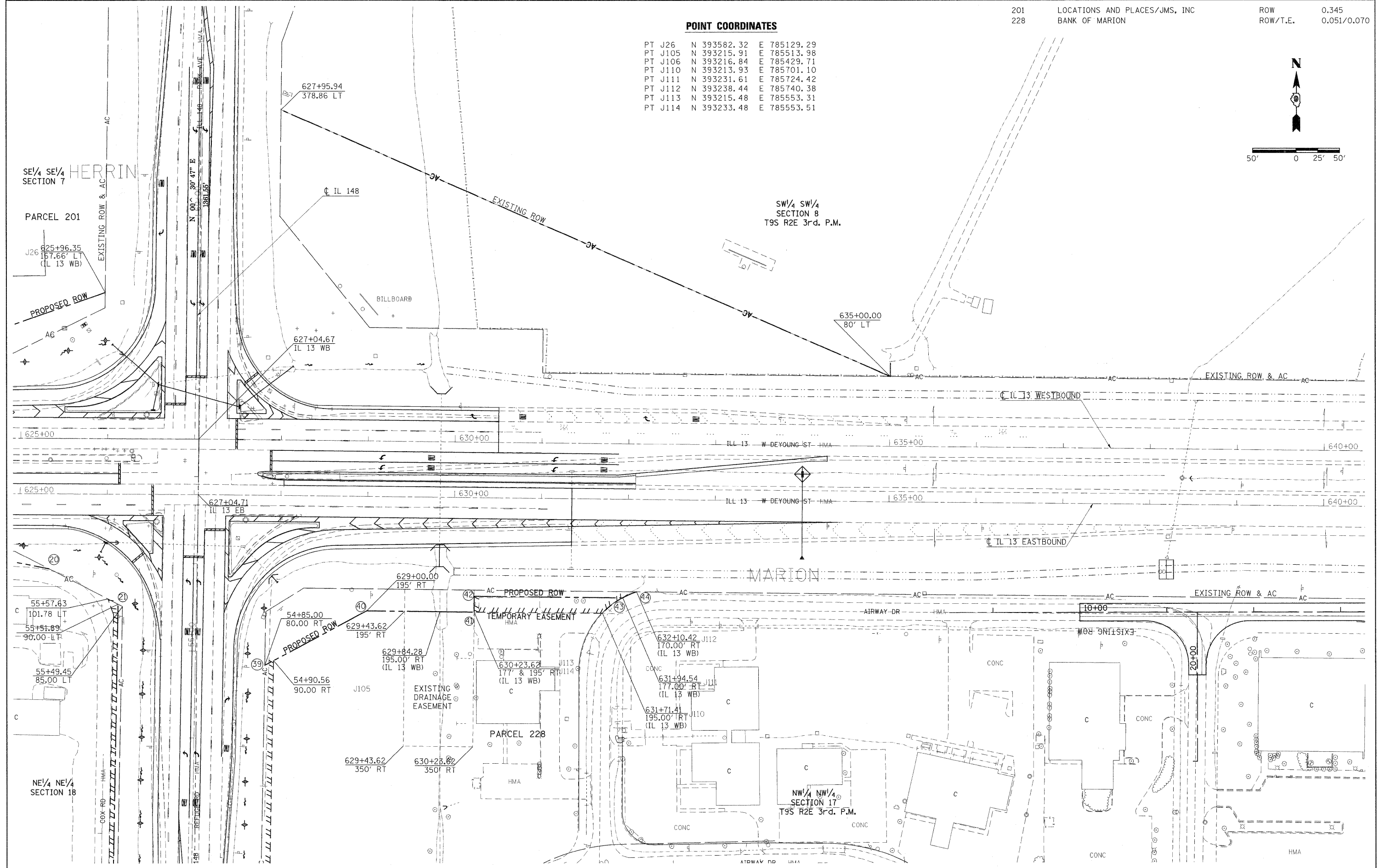
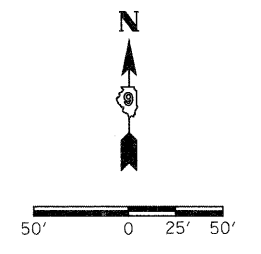

FILE NAME =	USER NAME = russellcf	DESIGNED -	REVISED -	STATE OF ILLINOIS DEPARTMENT OF TRANSPORTATION	RIGHT OF WAY PLAN IL 13 FROM BRIGGS RD TO IL 148			F.A. RTE.	SECTION	COUNTY	TOTAL SHEETS	SHEET NO.
ci:\p\work\p\rd\at\russellcf\00135592\1-90	403-brig2148-shr-row.dgn	DRAWN -	REVISED -		14	(1-2,1x-1)NGLANE	WILLIAMSON	251	85			
	PLOT SCALE = 49,9998 "/> IN.	CHECKED -	REVISED -		R-99-004-03			CONTRACT NO. 78133				
	PLOT DATE = 1/3/2011	DATE -	REVISED -		ILLINOIS FED. AID PROJECT							
				SCALE: 1"=50'	SHEET NO.	OF	SHEETS	STA.	TO STA.			