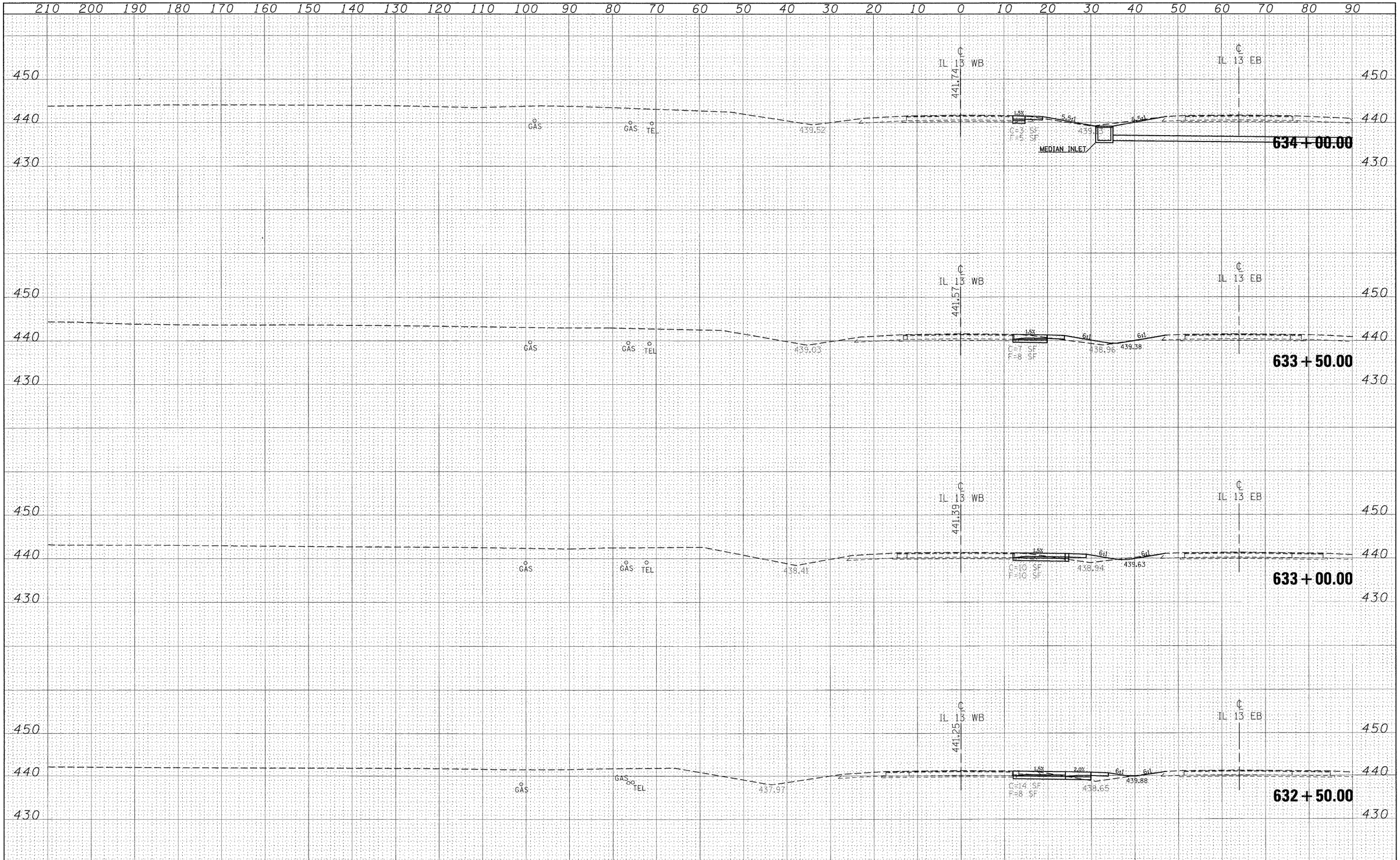

FINAL SURVEY		BY	DATE
NOTE BOOK	SURVEYED		
NO.	PLOTTED		
	TEMPLATE		
	AREAS		
	AREAS CHECKED		

ORIGINAL SURVEY		BY	DATE
NOTE BOOK	SURVEYED		
NO.	PLOTTED		
	TEMPLATE		
	AREAS		
	AREAS CHECKED		

FILE NAME = c:\pw_work\pwidot\knightsm\d0135592\78133-sht-xsc_rt13wb.dgn	USER NAME = knightsm	DESIGNED -	REVISED -
		DRAWN -	REVISED -
	PLOT SCALE = 10.0000 ' / IN.	CHECKED -	REVISED -
78133/CADsheets/78133-sht-xsc_rt13wb.dgn	PLOT DATE = 1/3/2011	DATE -	REVISED -

STATE OF ILLINOIS
DEPARTMENT OF TRANSPORTATION

IL 13 WESTBOUND
CROSS SECTIONS

SCALE: 1"=10' | SHEET NO. OF SHEETS | STA. 632+50.00 TO STA. 634+00.00

F.A.P RTE.	SECTION	COUNTY	TOTAL SHEETS	SHEET NO.
331	(I-3,I-2)N-1,TS-1	WILLIAMSON	251	158
		CONTRACT NO. 78133		
		ILLINOIS FED. AID PROJECT		