

DATE \_\_\_\_\_  
 BY \_\_\_\_\_  
 FINISHED SURVEY \_\_\_\_\_  
 SURVEY PLOTTED \_\_\_\_\_  
 NOTE BOOK \_\_\_\_\_  
 TEMPLATE \_\_\_\_\_  
 AREAS CHECKED \_\_\_\_\_  
 NO. \_\_\_\_\_

DATE \_\_\_\_\_  
 BY \_\_\_\_\_  
 ORIGINAL SURVEY \_\_\_\_\_  
 SURVEY PLOTTED \_\_\_\_\_  
 NOTE BOOK \_\_\_\_\_  
 TEMPLATE \_\_\_\_\_  
 AREAS CHECKED \_\_\_\_\_  
 NO. \_\_\_\_\_

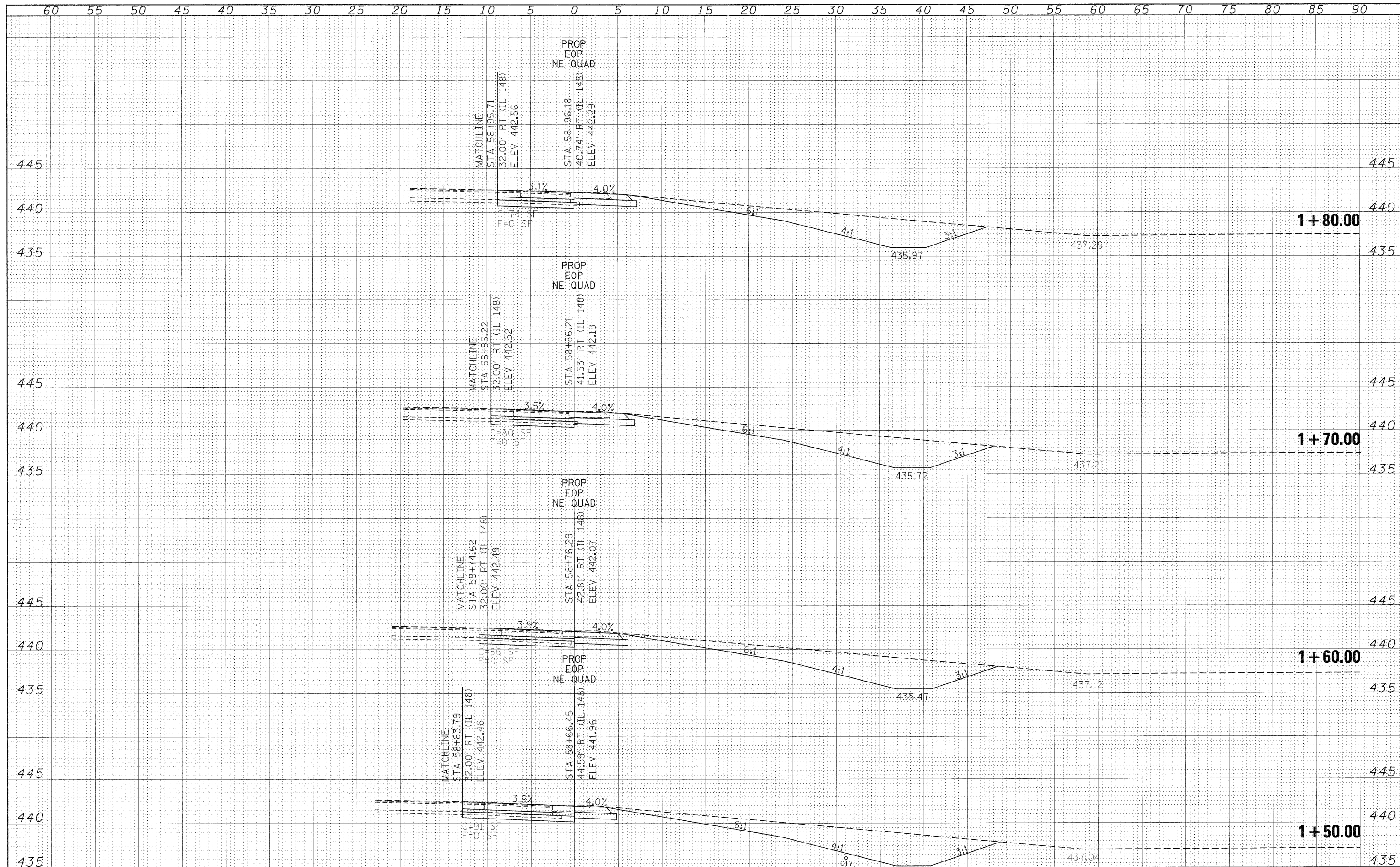

FILE NAME =	USER NAME = knightam	DESIGNED -	REVISED -	<b>STATE OF ILLINOIS</b> <b>DEPARTMENT OF TRANSPORTATION</b>	<b>NORTHEAST QUADRANT</b> <b>OF IL 13 /148 INTERSECTION</b> <b>CROSS SECTIONS</b>		F.A.P. RTE. 331	SECTION (I-3,I-2)N-1,TS-1	COUNTY WILLIAMSON	TOTAL SHEETS 180	SHEET NO. 180
CONTRACT NO. 78133	CONTRACT NO. 78133	SCALE: 1"=5'	SHEET NO. OF SHEETS		STA. 1+50.00 TO STA. 1+80.00	ILLINOIS FED. AID PROJECT					
PLOT SCALE = 5.00000 ' / IN.	CHECKED -	REVISED -	REVISED -		REVISED -						
PLOT DATE = 1/3/2011	DATE -	REVISED -	REVISED -		REVISED -						