

DATE	
BY	
FINAL SURVEY	SUPERSEDED
NOTE BOOK	PLOTTED
NO.	TEMPLATE
	AREAS CHECKED

DATE	
BY	
ORIGINAL SURVEY	SUPERSEDED
NOTE BOOK	PLOTTED
NO.	TEMPLATE
	AREAS CHECKED

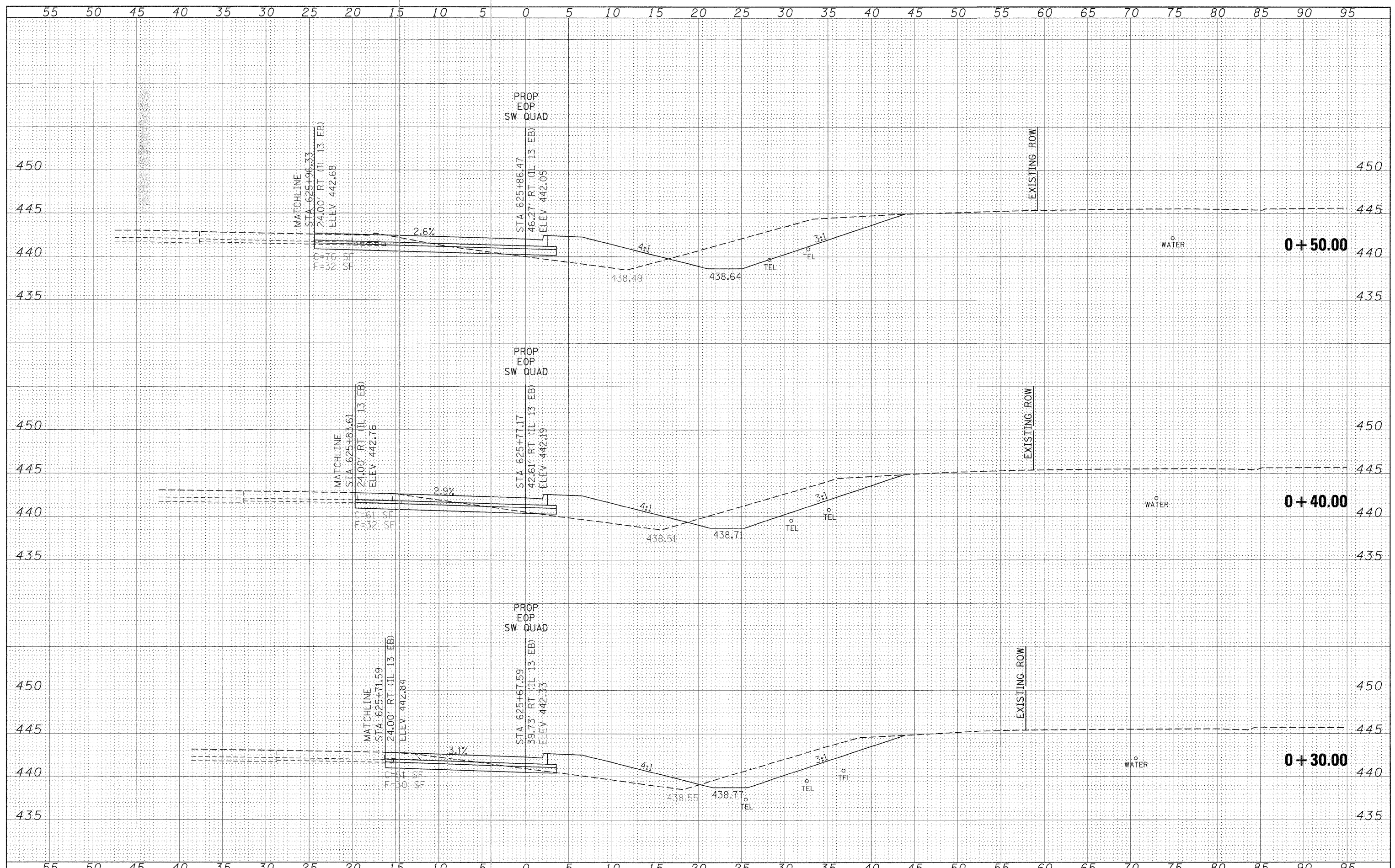

FILE NAME =	USER NAME = knightm	DESIGNED -	REVISED -	STATE OF ILLINOIS DEPARTMENT OF TRANSPORTATION	SOUTHWEST QUADRANT OF IL 13/148 INTERSECTION CROSS SECTIONS				F.A.P. RTE.	SECTION	COUNTY	TOTAL SHEETS	SHEET NO.
c:\pw\work\p\dot\knightm\d0135592\78133-shr- pc_quads.dgn		DRAWN -	REVISED -		331	(I-3, I-2)N-1, TS-1	WILLIAMSON	251	194				
PLOT SCALE = 5.0000 "/td> <td></td> <td>CHECKED -</td> <td>REVISED -</td> <td colspan="4" style="text-align: center;">CONTRACT NO. 78133</td> <td colspan="2" style="text-align: center;">ILLINOIS FED. AID PROJECT</td>		CHECKED -	REVISED -		CONTRACT NO. 78133				ILLINOIS FED. AID PROJECT				
PLOT DATE = 1/3/2011		DATE -	REVISED -		SCALE: 1"=5'	SHEET NO.	OF SHEETS	STA. +30.00	TO STA. +50.00				