

NOTES:

1. PROPOSED UTILITY POLE SHALL BE INSTALLED BY COMED. CONTRACTOR SHALL INSTALL CONDUIT, GROUNDING, DISCONNECT ANY SECONDARY CONDUCTORS TO THE UTILITY POLE. COORDINATE ALL WORK WITH COMMONWEALTH EDISON. REFER TO LIGHTING CONTROLLER DETAIL.
2. PROPOSED ROUTING OF CONDUIT AS SHOWN FOR INFORMATION ONLY. CONTRACTOR SHALL VERIFY EXACT ROUTING IN THE FIELD.
3. ALL SPLICES SHALL BE HEAT SHRINK AND WATERPROOF, INSTALLED INSIDE POLE BASE OR HANDHOLES. NO DIRECT BURIED SPLICES SHALL BE ALLOWED.
4. REFER TO IDOT STANDARD 814001-02 FOR HANDHOLE DETAILS.
5. REFER TO JUNCTION BOX AND PARAPET WALL CONDUIT TRANSITION DETAILS.

LEGEND

- PROPOSED ROADWAY LIGHTPOLE AND LUMINAIRE
 - TYPE A: 400W MH LUMINAIRE, 40 FT POLE 6 FT MAST ARM
 - TYPE B: 250W MH LUMINAIRE, 30 FT POLE 6 FOOT MAST ARM
 - TYPE C: 400W MH LUMINAIRE, 40 FT POLE 6 FOOT MAST ARM, PARAPET WALL MOUNTED
- EXISTING ROADWAY LIGHTPOLE AND LUMINAIRE
- PROPOSED UTILITY POLE (BY OTHERS)
- PROPOSED LIGHTING CONTROLLER, 100 AMP, 480V
- PROPOSED ROADWAY LIGHTING HANDHOLE
- PROPOSED JUNCTION BOX
- CONDUIT INSTALLED, 1 1/2" PVC
- PROPOSED 1 1/2" PVC, SCH. 40, CONDUIT, IN TRENCH WITH 2 #6 XLP-USE, 1 #8 GND. OR AS INDICATED
- PROPOSED 2" PVC, SCH. 40, CONDUIT, EMBEDDED IN PARAPET WALL WITH 2 #6 XLP-USE, 1 #8 GND. OR AS INDICATED
- PROPOSED 1-1/2" PVC, SCH. 40, CONDUIT, IN TRENCH, EMPTY (FOR FUTURE BUILD)

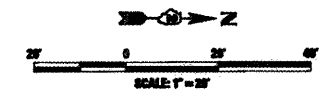
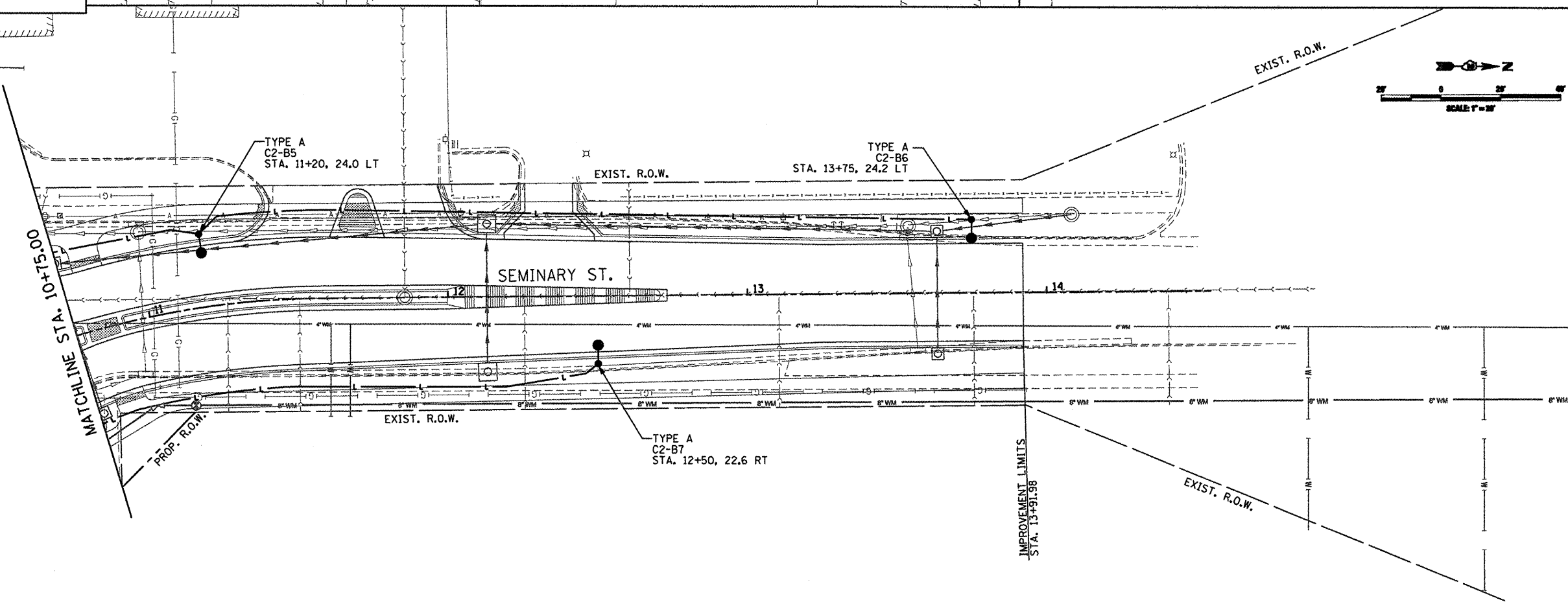
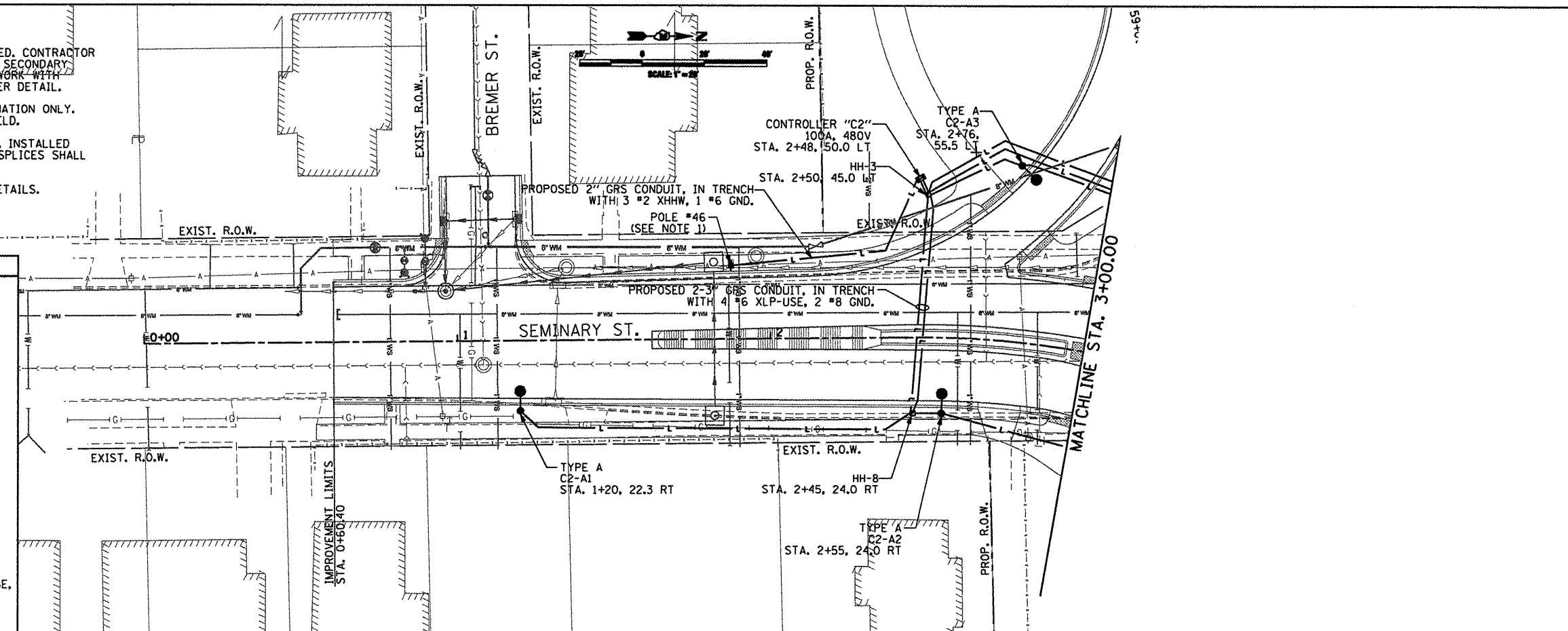

LA:\PROJECTS\99-00493\Drawings\Roadway\Lighting\28_B.L.dwg

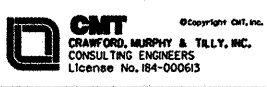

USER NAME = Steve Prange	DESIGNED - SJP / MNB	REVISED -
	DRAWN - ERD	REVISED -
PLOT SCALE = 48,8888' / IN.	CHECKED - SJP	REVISED -
PLOT DATE = 02/04/11	DATE - 02/04/2011	REVISED -

**CITY OF ROCKFORD
MORGAN STREET BRIDGE**

ROADWAY LIGHTING PLAN SEMINARY STREET	
SCALE: 1"=20'	SHEET NO. 4 OF 4 SHEETS STA. TO STA.

F.A. RTE. 5077	SECTION 99-00493-00-BR	COUNTY WINNEBAGO	TOTAL SHEETS 253	SHEET NO. 118
FED. ROAD DIST. NO. 2 [ILLINOIS]			FED. AID PROJECT BRM-5091651	

CONTRACT NO. 85529