

SITE 1016 - FRITZ ROAD (CH 62)  
0.70 MI E OF CENTER ROAD (IL 70)

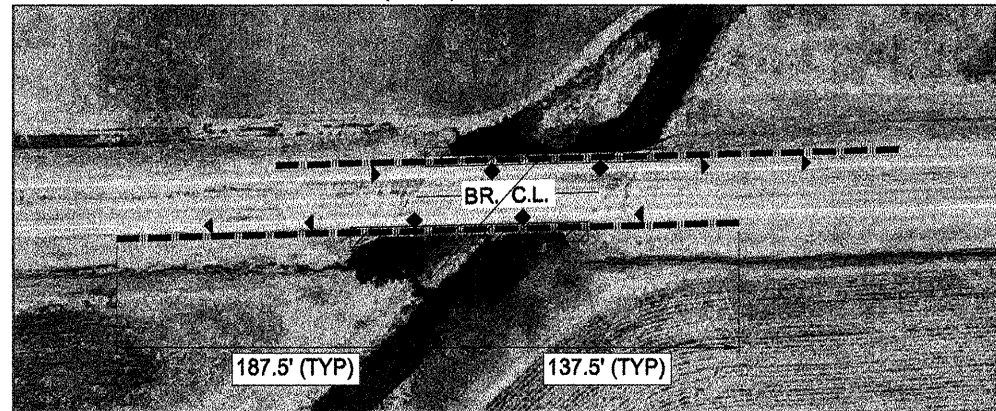

250' SPBGR  
200' SPBGR-ATS (CASE IV)  
4 - TBT-TY1(SP)TAN  
4 - GRMB  
6 - GRMM

SN 101-5039  
SCALE: 1"=50'

GRAPHIC SCALE:

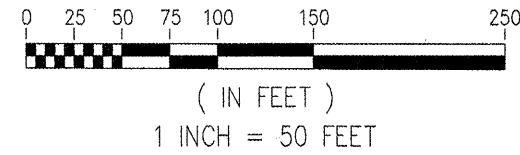

ROUTE VARIOUS	SECTION 10-00473-00-SP	SHEET 4 OF 4
------------------	---------------------------	-----------------

GUARDRAIL 2011 - COUNTY-WIDE

SITE 5009 - TELEGRAPH ROAD (CH 21)  
0.32 MI E OF AHERENS ROAD

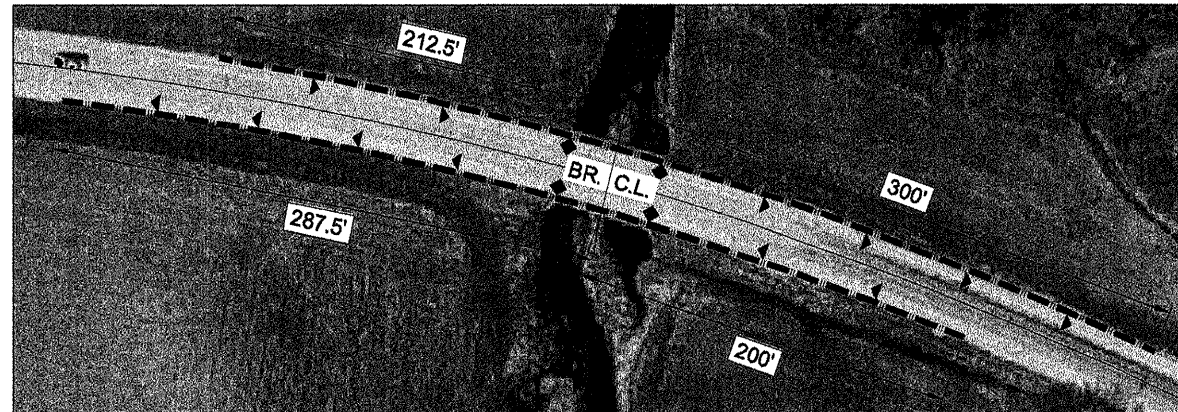

700' SPBGR  
100' SPBGR-ATS (CASE IV)  
4 - TBT-TY1(SP)TAN  
4 - GRMB  
12 - GRMM

SN 101-5009  
SCALE: 1"=50'

SITE 5019 - YALE BRIDGE ROAD (CH 48)  
0.20 MI E OF WHEELER ROAD

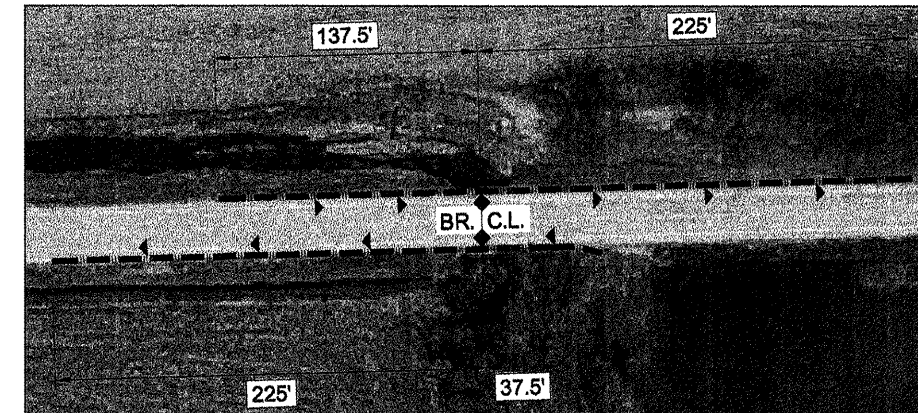

425' SPBGR  
50' SPBGR-ATS (CASE IV)  
1 - TBT-TY1  
3 - TBT-TY1(SP)TAN  
2 - GRMB  
9 - GRMM

SN 101-5019  
SCALE: 1"=50'

SITE 5016 - GLEASMAN ROAD (CH 71)  
0.20 MI E OF ROCKTON AVENUE

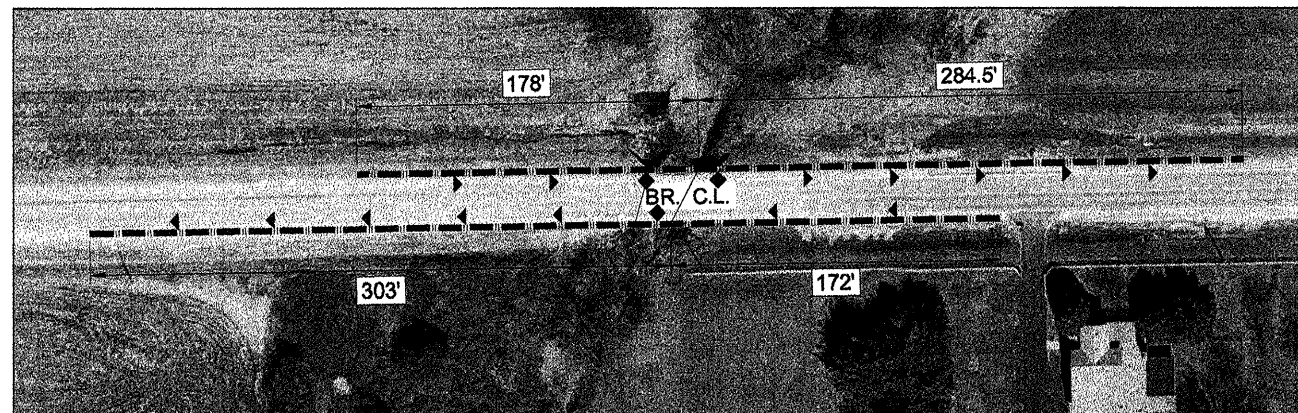

687.5' SPBGR  
50' SPBGR-ATS (CASE IV)  
4 - TBT-TY1(SP)TAN  
3 - GRMB  
14 - GRMM

SN 101-5016  
SCALE: 1"=50'

SITE 5040 - FRITZ ROAD (CH 62)  
1.0 MI E OF CENTER ROAD (IL 70)

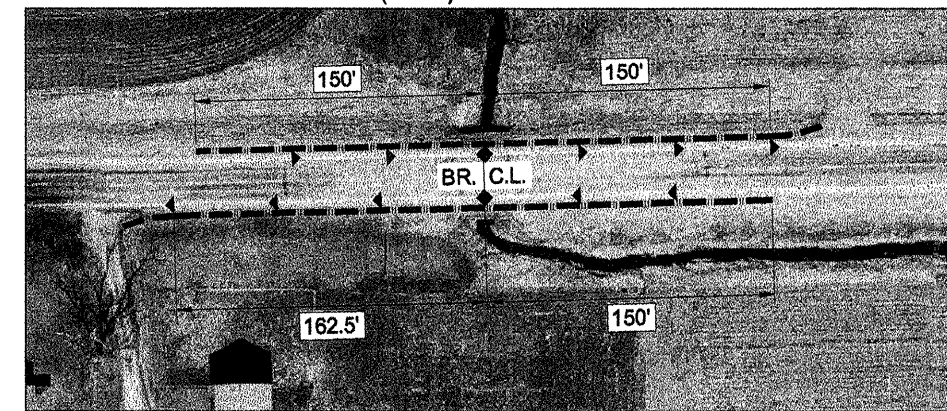

462.5' SPBGR  
50' SPBGR-ATS (CASE IV)  
2 - TBT-TY1  
2 - TBT-TY1(SP)TAN  
2 - GRMB  
10 - GRMM

SN 101-5040  
SCALE: 1"=50'