

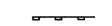
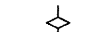

T14N, R11W, 3rd PM

T14N, R10W, 3rd PM

SECTION 25 SECTION 30

LEGEND

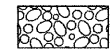
-  PERIMETER EROSION BARRIER
-  TEMPORARY DITCH CHECK
-  INLET AND PIPE PROTECTION
-  SPECIAL DITCH - FLOW LINE AND DIRECTION
-  PROPOSED RIPRAP/AGGREGATE DITCH PLACEMENT

NOTE: TEMPORARY EROSION CONTROL SEEDING SHALL BE DONE IN ACCORDANCE WITH ARTICLE 280.04 OF THE STANDARD SPECIFICATIONS.

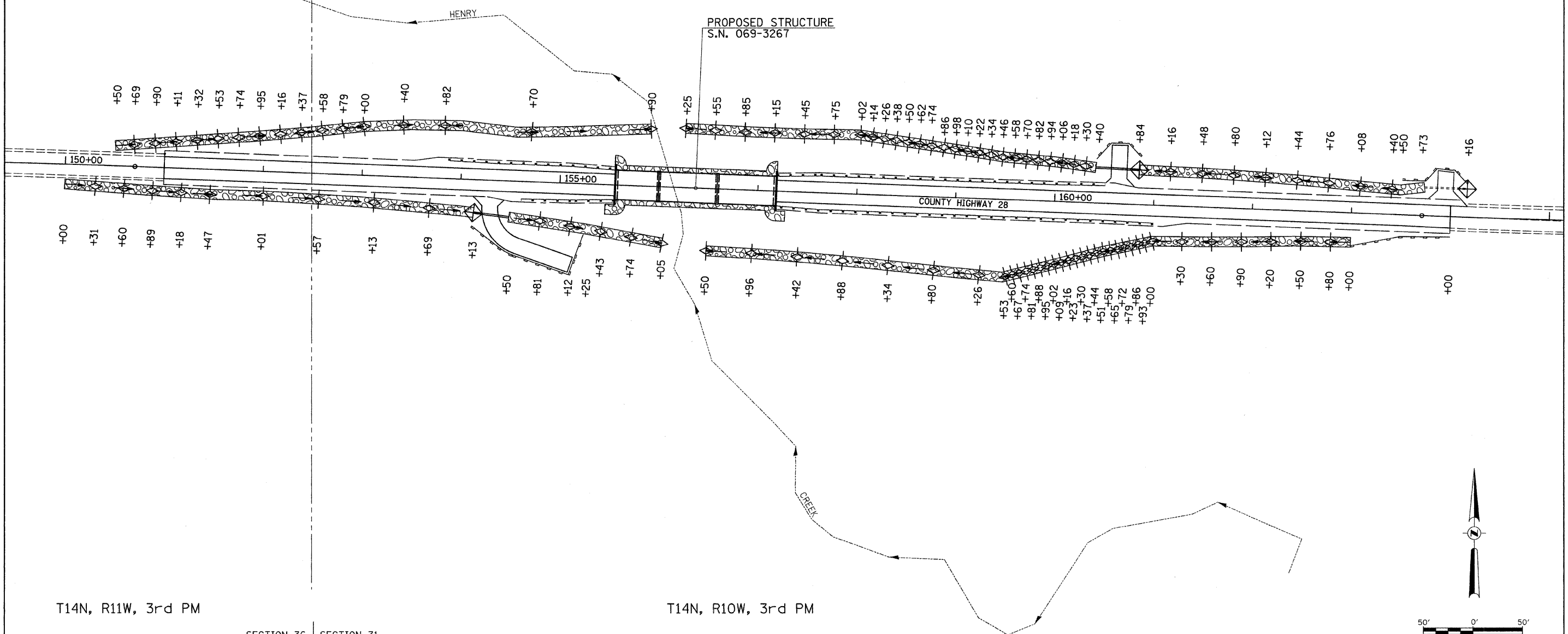

T14N, R11W, 3rd PM

T14N, R10W, 3rd PM

SECTION 36 SECTION 31

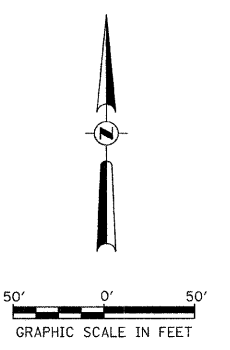

FILE NAME = V:\Bridg\2484-Morgan\24845201.dgn	USER NAME = cthomas	DESIGNED -	REVISED -
	PLOT SCALE = 50.0000' / IN.	DRAWN -	REVISED -
	PLOT DATE = 1/6/2011	CHECKED -	REVISED -
		DATE -	REVISED -

**MORGAN COUNTY
COUNTY HIGHWAY 28
OVER HENRY CREEK**

STORM WATER POLLUTION PREVENTION PLAN

SCALE: 1" = 50' SHEET NO. 1 OF 1 SHEETS STA. 151+00.00 TO STA. 164+00.00

F.A.S. RTE.	SECTION	COUNTY	TOTAL SHEETS	SHEET NO.
609	07-00099-00-BR	MORGAN	48	6
CONTRACT NO. 93545				
FED. ROAD DIST. NO. 7 ILLINOIS FED. AID PROJECT BRS-0609(09)				