

PLAN	SURVEYED	BY	DATE
	NOTED		
	PLOTTED		
	CHECKED		
	BY		
	DATE		
	NO.		
	FILE NAME		

PROFILE	SURVEYED	BY	DATE
	NOTED		
	PLOTTED		
	CHECKED		
	BY		
	DATE		
	NO.		
	FILE NAME		

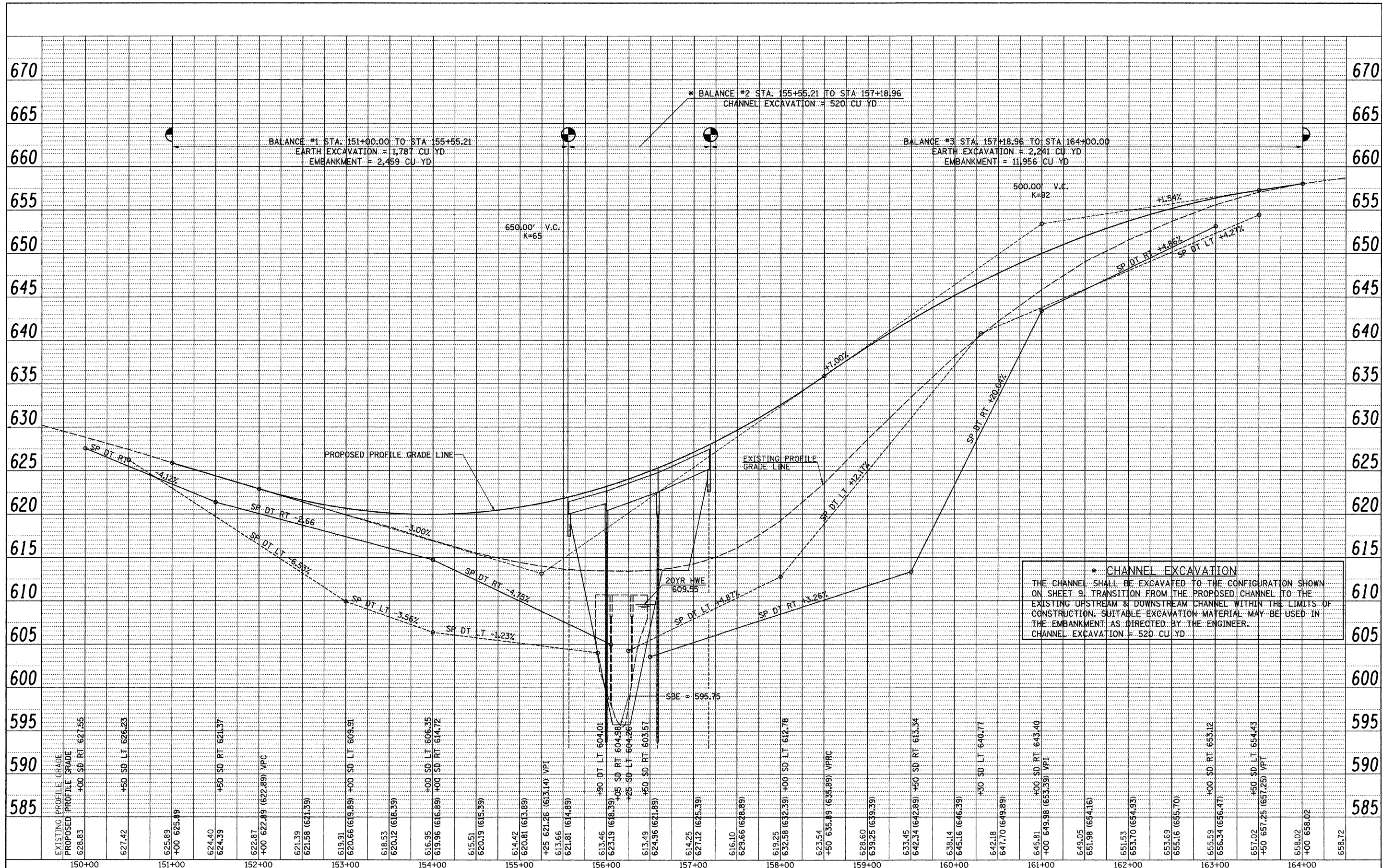

*** CHANNEL EXCAVATION**
 THE CHANNEL SHALL BE EXCAVATED TO THE CONFIGURATION SHOWN ON SHEET 9. TRANSITION FROM THE PROPOSED CHANNEL TO THE EXISTING UPSTREAM & DOWNSTREAM CHANNEL WITHIN THE LIMITS OF CONSTRUCTION. SUITABLE EXCAVATION MATERIAL MAY BE USED IN THE EMBANKMENT AS DIRECTED BY THE ENGINEER.
 CHANNEL EXCAVATION = 520 CU YD

FILE NAME = V:\Bridges\2484-Morgan\2484PROF1.dgn	USER NAME = cthomas	DESIGNED - JRB	REVISED -	MORGAN COUNTY COUNTY HIGHWAY 28 OVER HENRY CREEK	PROFILE	F.A.S. RTE. 609	SECTION 07-00099-00-BR	COUNTY MORGAN	TOTAL SHEETS 48	SHEET NO. 8	
PLOT SCALE = 50.000' / IN.	CHECKED - JRB	REVISED -	SCALE: HORIZ. 1"=50'			SHEET NO. 2 OF 2 SHEETS	STA. 151+00.00 TO STA. 164+00.00	CONTRACT NO. 93545		FED. ROAD DIST. NO. 7 ILLINOIS	
PLOT DATE = 1/6/2011	DATE - 12-31-08	REVISED -	VERT. 1"=5'					FED. AID PROJECT BR5-0609109			