

DATE	
BY	
FINAL SURVEY	SURVEYED
NOTE BOOK	PLOTTED
NO.	DATE
	AREAS CHECKED

DATE	
BY	
ORIGINAL SURVEY	SURVEYED
NOTE BOOK	PLOTTED
NO.	DATE
	AREAS CHECKED

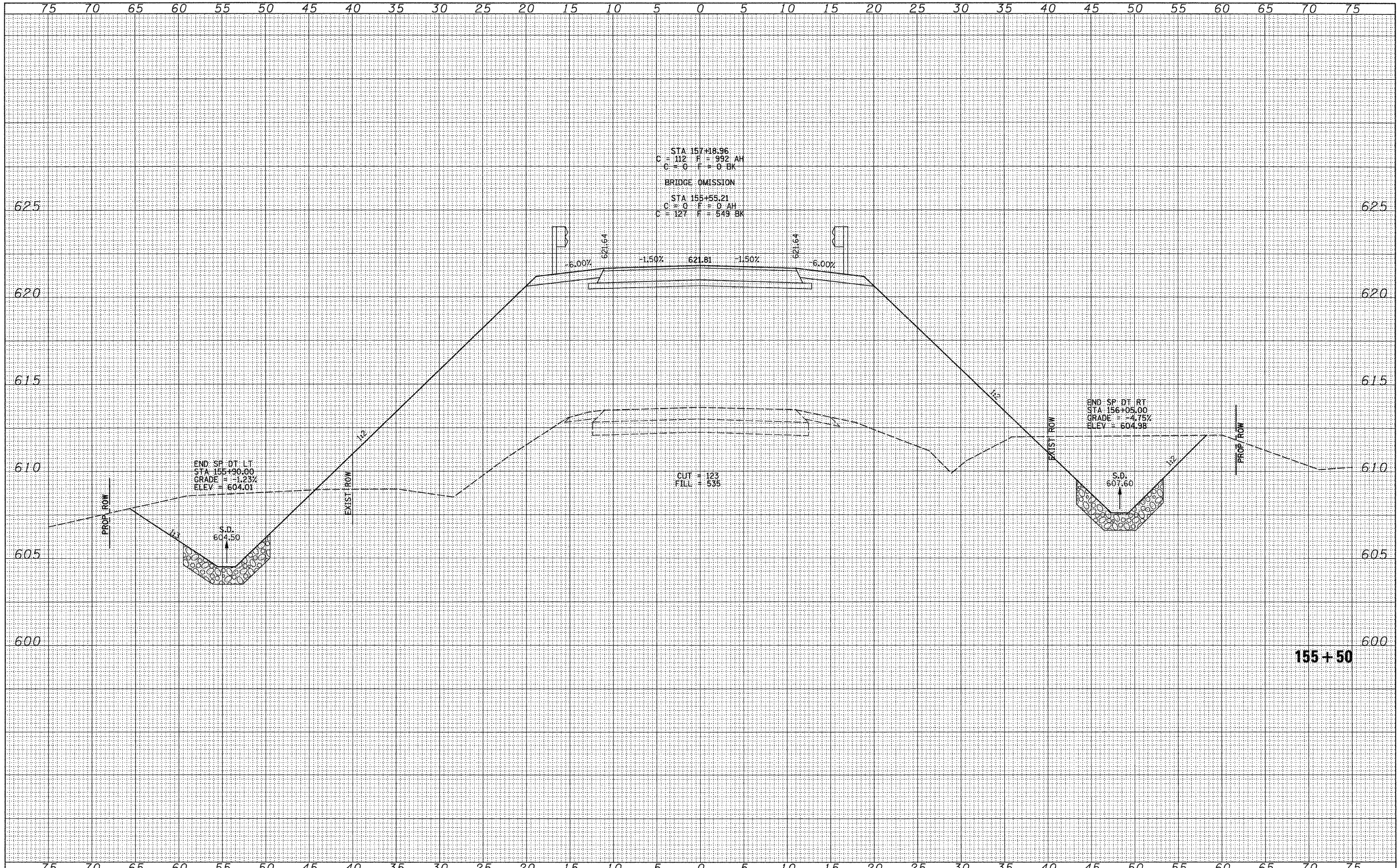

FILE NAME = V:\Brdge\2484-Morgan\2484xahs2.dgn	USER NAME = cthomas	DESIGNED -	REVISED -	MORGAN COUNTY COUNTY HIGHWAY 28 OVER HENRY CREEK	CROSS SECTIONS			F.A.S. RTE. 609	SECTION 07-00099-00-BR	COUNTY MORGAN	TOTAL SHEETS 48	SHEET NO. 34
	PLOT SCALE = 5,0000' / IN.	CHECKED -	REVISED -		SCALE: HORIZ: 1"=50'	SHEET NO. 14 OF 28 SHEETS	STA. 155+50	TO STA. 155+50	CONTRACT NO. 93545			
	PLOT DATE = 1/6/2011	DATE -	REVISED -		FED. ROAD DIST. NO. 7 ILLINOIS FED. AID PROJECT BRS-0609(09)							