

DATE	
BY	
FINAL SURVEY	SURVEYED
NOTE BOOK	PLOTTED
NO.	DATE
	AREAS CHECKED

DATE	
BY	
ORIGINAL SURVEY	SURVEYED
NOTE BOOK	PLOTTED
NO.	DATE
	AREAS CHECKED

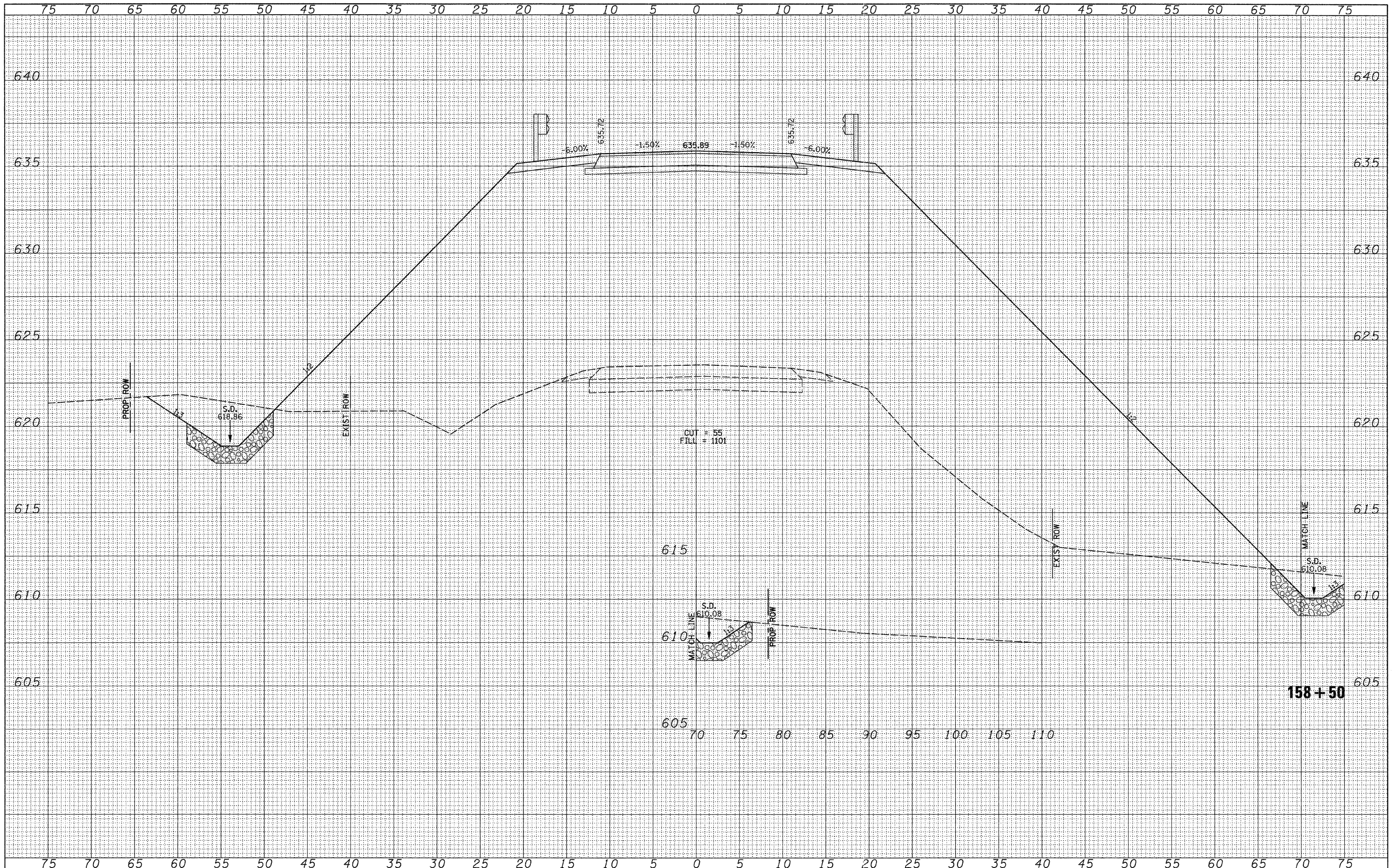

FILE NAME =
 V:\Bridges\2484-Morgan\2484xshs2.dgn

USER NAME = othomas	DESIGNED -	REVISED -
PLOT SCALE = 5,0000' / IN.	DRAWN -	REVISED -
PLOT DATE = 1/6/2011	CHECKED -	REVISED -
	DATE -	REVISED -

**MORGAN COUNTY
 COUNTY HIGHWAY 28
 OVER HENRY CREEK**

CROSS SECTIONS
 SCALE: HORIZ: 1"=50'
 VERT: 1"=5.0'
 SHEET NO. 19 OF 28 SHEETS
 STA. 158+50 TO STA. 158+50

F.A.S. RTE.	SECTION	COUNTY	TOTAL SHEETS	SHEET NO.
609	07-00099-00-BR	MORGAN	48	39
CONTRACT NO. 93545				
FED. ROAD DIST. NO. 7 ILLINOIS FED. AID PROJECT BR5-0609(109)				