

D:\98854\hwy\cso\main\01.dwg 1/4/2011 1:46:45 PM HAS

INDEX OF SHEETS

- | SHEET NO. | DESCRIPTION |
|---------------------------------|---|
| ROADWAY PLANS | |
| 1. | COVER SHEET |
| 2. | GENERAL NOTES AND STANDARDS |
| 3. | SUMMARY OF QUANTITIES |
| 4. | TYPICAL SECTIONS |
| 5.-6. | SCHEDULES OF QUANTITIES |
| 7.-8. | IL RTE 34 PLAN AND PROFILE |
| 9.-12. | STAGE CONSTRUCTION PLAN AND DETAILS |
| 13. | EROSION CONTROL AND DRAINAGE PLANS |
| 14.-15. | RIGHT OF WAY PLAN |
| 16. | TRAFFIC BARRIER TERMINAL, TYPE 6A (SPECIAL) |
| 17. | TRAFFIC BARRIER TERMINAL, TYPE 6A (MODIFIED) |
| 18. | SEEDING AND MULCHING DETAILS |
| 19. | STEP CONSTRUCTION ON EXISTING FILL DETAILS |
| 20. | RURAL SIDE APPROACH DETAILS |
| STRUCTURE PLANS | |
| SN 076-2007 | |
| 21. | GENERAL PLAN |
| 22. | STAGE CONSTRUCTION DETAILS |
| 23.-24. | BOX CULVERT DETAILS |
| 25. | STEEL RAILING, TYPE 2399 |
| 26. | BAR SPLICER ASSEMBLY AND MECHANICAL SPLICER DETAILS |
| 27. | BORING LOGS |
| EXISTING STRUCTURE PLANS | |
| SN 076-2005 | |
| 28.-29. | EXISTING STRUCTURE PLANS - FOR INFORMATION ONLY |
| STRUCTURE PLANS | |
| SN 076-2006 | |
| 30. | GENERAL PLAN |
| 31. | STAGE CONSTRUCTION DETAILS |
| 32.-33. | BOX CULVERT DETAILS |
| 34. | STEEL RAILING, TYPE 2399 |
| 35. | BAR SPLICER ASSEMBLY AND MECHANICAL SPLICER DETAILS |
| 36. | BORING LOGS |
| EXISTING STRUCTURE PLANS | |
| SN 076-2001 | |
| 37. | EXISTING STRUCTURE PLANS - FOR INFORMATION ONLY |
| CROSS SECTIONS | |
| 38.-50. | IL RTE 34 CROSS SECTIONS |

MICROFILMED _____
 REEL NUMBER _____
 AWARDED _____
 RESIDENT ENGINEER _____
 AS BUILT CHANGES WERE MADE
 ON THE FOLLOWING SHEETS _____

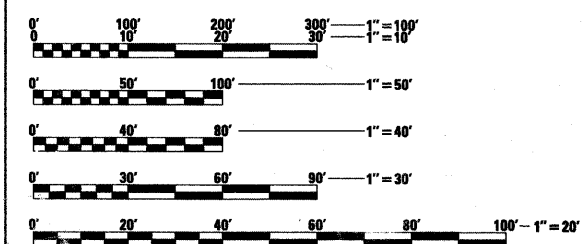

FULL SIZE PLANS HAVE BEEN PREPARED USING STANDARD ENGINEERING SCALES. REDUCED SIZED PLANS WILL NOT CONFORM TO STANDARD SCALES. IN MAKING MEASUREMENTS ON REDUCED PLANS, THE ABOVE SCALES MAY BE USED.

J.U.L.I.E.
 JOINT UTILITY LOCATION INFORMATION FOR EXCAVATION
 1-800-892-0123
 OR 811

DISTRICT 9 NO. (618) 549-2171
PROJECT ENGINEER: DAVID PICHE
PROJECT MANAGER:
PRECINCT: GOLCONDA NO. 2
CONTRACT NO. 8854



Richard D. Payne DATE: 12/30/09
 ILLINOIS PROFESSIONAL LICENSE NO. 374
 (EXPIRATION DATE: 11-30-11)

ESCA CONSULTANTS, INC.

STATE OF ILLINOIS
DEPARTMENT OF TRANSPORTATION
DIVISION OF HIGHWAYS

PROPOSED
HIGHWAY PLANS

FAP ROUTE 778 (IL 34)
SECTIONS 3B-1 & 3B-2
PROJECT F-BRF-0778(007)
POPE COUNTY

C - 99 - 064 - 08

BOX CULVERT REPLACEMENTS
OVER UNNAMED STREAMS

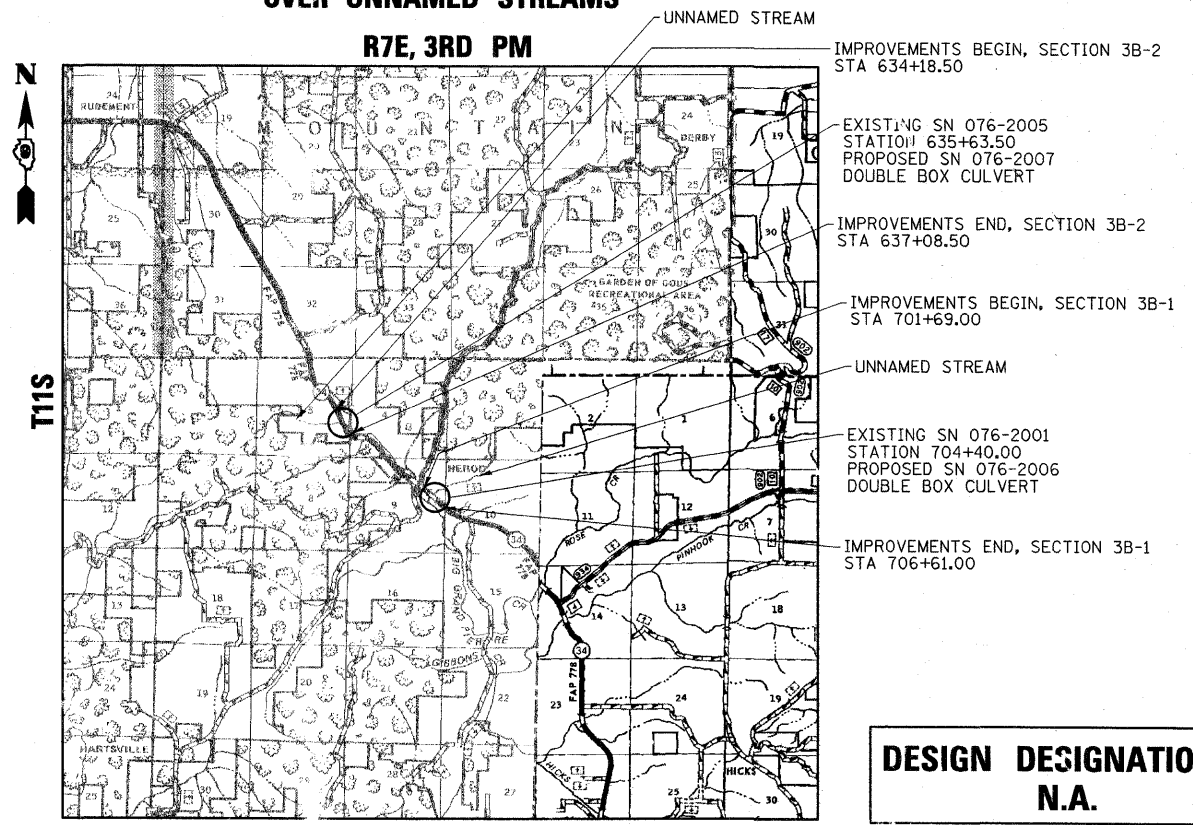

LOCATION MAP

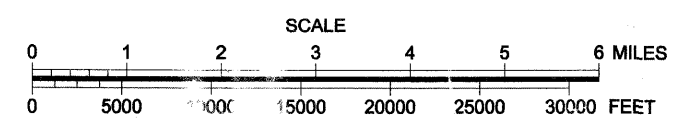

DESIGN DESIGNATION
N.A.

3B-1 GROSS LENGTH = 290' = 0.055 MI.; 492 FT. = 0.093 MI.
 NET LENGTH = 290' = 0.055 MI.; 492 FT. = 0.093 MI.

3B-2 GROSS LENGTH = 290' = 0.055 MI.; 492 FT. = 0.093 MI.
 NET LENGTH = 290' = 0.055 MI.; 492 FT. = 0.093 MI.

F.A.P. RTE.	SECTION	DU	TOTAL SHEETS	SHEET NO.
778	3B-1 & 3B-2	POPE	50	1
FED. ROAD DIST. NO.	ILLINOIS	CONTRACT NO. 98854		

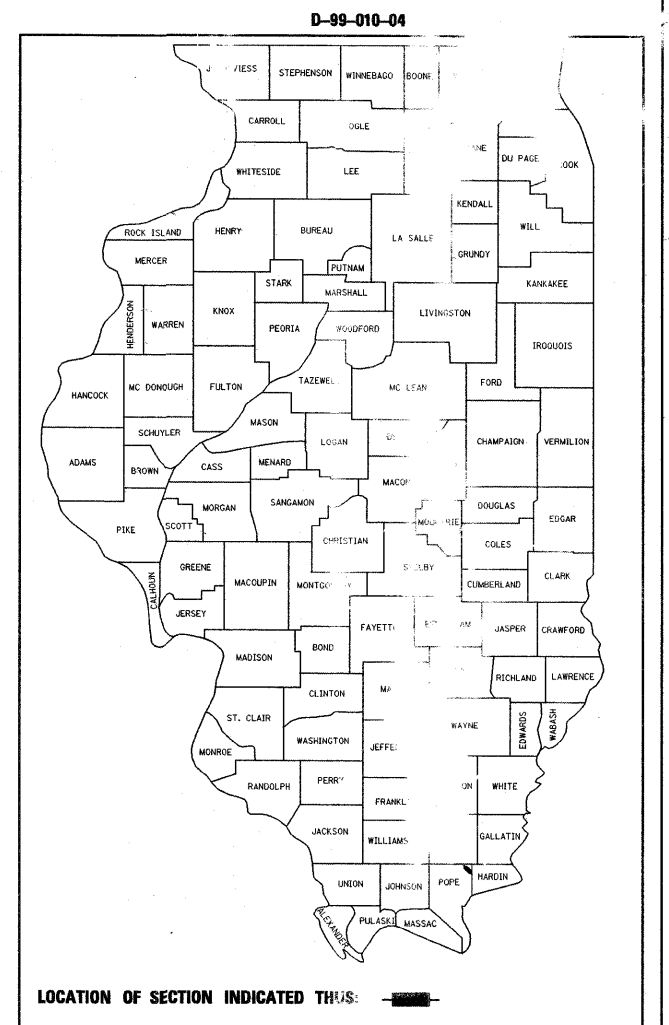

FUNCTIONAL CLASSIFICATION: MINOR ARTERIAL (NON-URBAN)
DESIGN SPEED: 35 mph
POSTED SPEED: 55 mph
ADT: 224
PV: 83.7%
TRUCKS: 18.3%
TOWNSHIP: COUNTY UNIT ROAD DISTRICT

STATE OF ILLINOIS
 DEPARTMENT OF TRANSPORTATION
 DIVISION OF HIGHWAYS

SUBMITTED Jan 7 20 11
By Chancie
 DEPUTY DIRECTOR OF HIGHWAYS REGION ENGINEER

March 25 20 11
Scott E. Stitt, P.E.
 acting ENGINEER OF DESIGN AND ENVIRONMENT

March 25 20 11
Christine M. Reed
 DIRECTOR OF HIGHWAYS CHIEF ENGINEER

PRINTED BY THE AUTHORITY
OF THE STATE OF ILLINOIS