

PART OF THE NE 1/4, SEC. 36 & THE SE 1/4, SEC. 25, IN T. 45 N., R. 10 E. AND PART OF THE NW 1/4, SEC. 31 & THE SW 1/4, SEC. 30, IN T. 45 N., R. 11 E. OF THE 3RD P.M., LAKE COUNTY, ILLINOIS.

TOTAL SHEET NO. 234 67
SHEETS 234 67

PARCEL NO.	OWNER	TOTAL HOLDING ACRES	PART TAKEN ACRES	REMAINDER ACRES	PREV. DED. ACRES	EASEMENT ACRES	EASEMENT PURPOSE	PERMANENT TAX INDEX NUMBER	PROPERTY ACQUIRED BY
19G3068	HOME STATE BANK NATIONAL ASSOC. TRUST 4409	1.073	N/A	1.073	N/A	0.016	TEMPORARY CONSTR.	07-31-108-055 07-31-108-056 07-31-108-057	

- IRON PIPE OR ROD FOUND REPLACED AFTER CONSTRUCTION
- CUT CROSS FOUND OR SET
- T1 THESE STAKES REFERENCE FOUND OR SET MONUMENTATION. SET 5/8 INCH IRON ROD FLUSH WITH GROUND TO THE FOUND IRON STAKE. IDENTIFIED BY COLORED PLASTIC CAP BEARING SURVEYORS REGISTRATION NUMBER.
- T2
- T3
- BT1 THESE STAKES, IN CULTIVATED AREAS, REFERENCE FOUND OR SET MONUMENTATION. BURIED 5/8 INCH IRON ROD 20 INCHES BELOW GROUND TO THE FOUND IRON STAKE. IDENTIFIED BY COLORED PLASTIC CAP BEARING SURVEYORS REGISTRATION NUMBER.
- BT2
- BT3
- STAKING OF PROPOSED RIGHT OF WAY. SET DIVISION OF HIGHWAYS SURVEY MARKER TO MONUMENT THE POSITION SHOWN. IDENTIFIED BY INSCRIPTION DATA AND SURVEYORS REGISTRATION NUMBER.
- M STAKING OF PROPOSED RIGHT OF WAY IN CULTIVATED AREAS. BURIED 5/8 INCH METAL ROD 20 INCHES BELOW GROUND TO MARK FUTURE SURVEY MARKER POSITION. IDENTIFIED BY COLORED PLASTIC CAP BEARING SURVEYORS REGISTRATION NUMBER.
- ⊕ PERMANENT SURVEY MARKER, I.D.O.T. STD. 2135 (TO BE SET BY OTHERS)
- RIGHT OF WAY STAKING PROPOSED TO BE SET.

STATE OF ILLINOIS }
COUNTY OF WILL }

THIS IS TO CERTIFY THAT RUETTIGER, TONELLI & ASSOCIATES, INC., AN ILLINOIS DESIGN FIRM, HAS SURVEYED THE PLAT OF HIGHWAYS SHOWN HEREON BETWEEN SECTIONS 36 & 25, TOWNSHIP 45 NORTH, RANGE 10 EAST, AND SECTIONS 30 & 31, TOWNSHIP 45 NORTH, RANGE 11 EAST OF THE THIRD PRINCIPAL MERIDIAN, LAKE COUNTY; THAT THE SURVEY IS TRUE AND COMPLETE AS SHOWN TO THE BEST OF ITS KNOWLEDGE AND BELIEF; THAT THE PLAT CORRECTLY REPRESENTS SAID SURVEY, THAT ALL MONUMENTS FOUND AND ESTABLISHED ARE OF PERMANENT QUALITY AND OCCUPY THE POSITIONS SHOWN THEREON AND THAT THE MONUMENTS ARE SUFFICIENT TO ENABLE THE SURVEY TO BE RETRACED. MADE FOR THE DEPARTMENT OF TRANSPORTATION, STATE OF ILLINOIS.

DATED AT JOLIET, ILLINOIS THIS 22ND DAY OF JANUARY, 2009 A.D.
ERIC C. COX, P.L.S. NO. 3604
MY LICENSE EXPIRES 11-30-2010



SEE SHEET 32 FOR PARCEL 19G3064

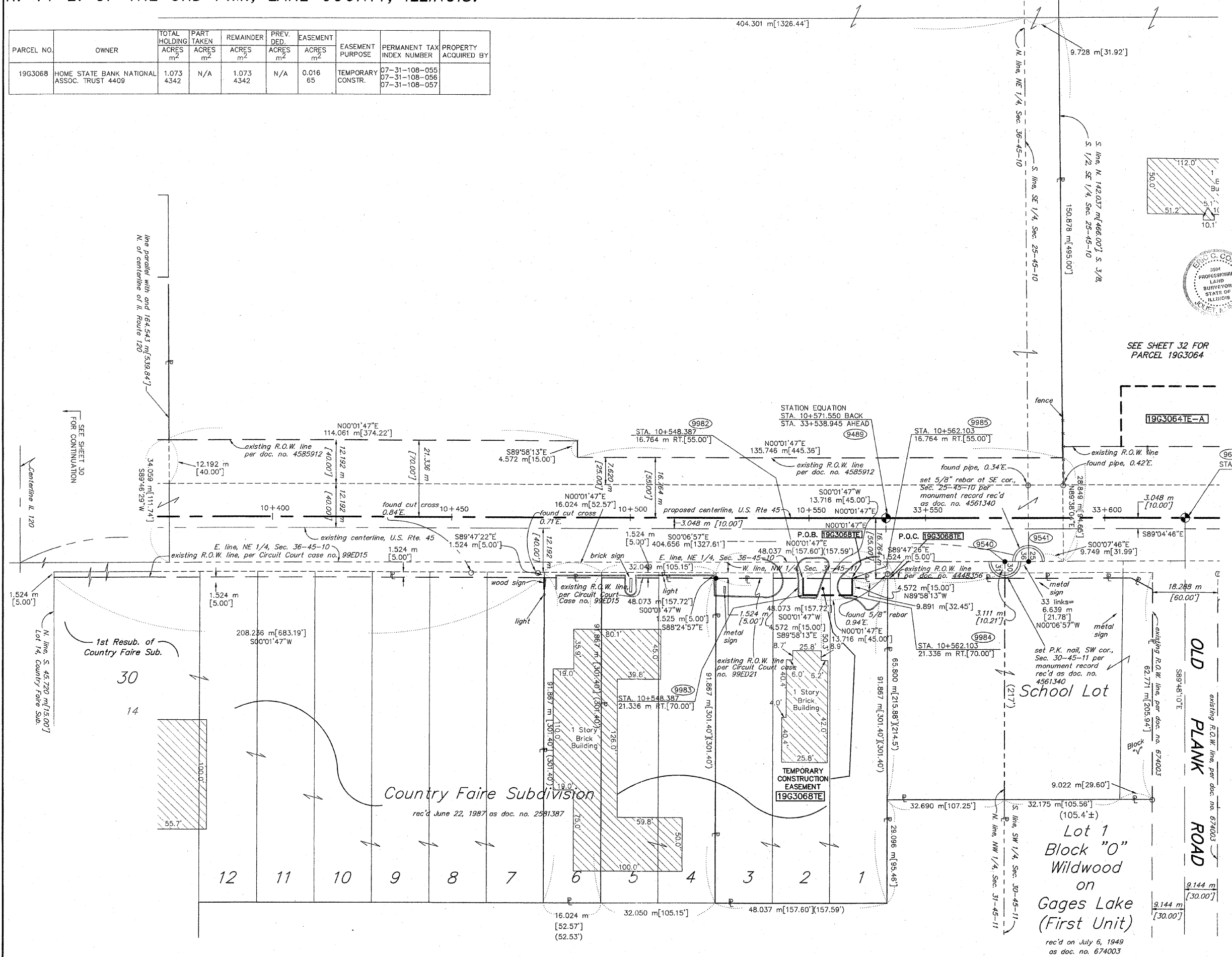
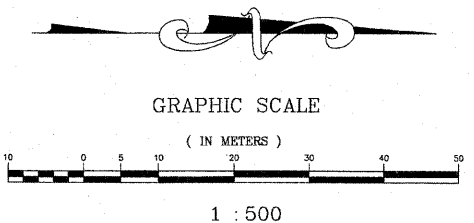

NOTE: BASIS OF BEARINGS IS THE ILLINOIS STATE PLANE COORDINATE SYSTEM EAST ZONE, NAD 83.
ALL STATIONS, OFFSETS AND CURVE DATA ARE REFERENCED TO THE PROPOSED CENTERLINE.

SHEET 1 IS A COVER SHEET AND IS NOT RECORDED.

LEGEND

- SECTION CORNER
- QUARTER SECTION CORNER
- SECTION LINE
- QUARTER SECTION LINE
- PLATTED LOT LINE
- PROPERTY (DEED) LINE
- APPARENT PROPERTY LINE
- CENTERLINE
- EXISTING RIGHT OF WAY LINE
- PROPOSED RIGHT OF WAY LINE
- PROPOSED EASEMENT
- MEASURED DIMENSION
- METRIC DIMENSION
- COMPUTED DIMENSION
- RECORD DATA
- ▨ EXISTING BUILDING

RUETTIGER, TONELLI & ASSOCIATES, INC.
LAND SURVEYORS/CONSULTANTS/ENGINEERS/PLANNERS
2174 ONEIDA STREET
JOLIET, ILLINOIS 60435
PH. (815) 744-6600

PLAT OF HIGHWAYS
STATE OF ILLINOIS
DEPARTMENT OF TRANSPORTATION
F.A.P. 344 (U.S. 45)

SECTION LAKE COUNTY
PROJECT JOB NO. R91-019-91
STATION 10+370 TO STATION 33+630
SCALE: 1:500 SHEET 31 OF 39

RECEIVED
JAN 26 2009
PLATS & LEGALS

1-22-09	REVISED TH FOR PARCEL 3064	TLW
6/9/2008	DELETED PARCELS PER IDOT	TLW
REVISION DATE 2/27/2008	REVISION CHANGED PREFIX TO 19G	MADE BY JMH

BUREAU OF LAND ACQUISITION
201 WEST CENTER COURT
SCHAUMBURG, ILLINOIS 60196