

PARCEL NO.	OWNER	TOTAL HOLDING ACRES	PART TAKEN ACRES	REMAINDER ACRES	PREV. DEED ACRES	EASEMENT ACRES	EASEMENT PURPOSE	PERMANENT TAX INDEX NUMBER	PROPERTY ACQUIRED BY
19G3064	LAKE COUNTY FARM BUREAU	8.125 32881	N/A	8.125 32881	0.634 2568	TE-A-0.145 587 TE-B-0.015 61 TE-C-0.005 19 200 sf	TEMPORARY CONSTR.	06-25-400-021 06-25-400-016 06-25-400-025 06-25-400-014	
SEE SHEETS 33 & 34 FOR REMAINDER OF PARCEL									
19G3071	JRM BOWES ENTERPRISES, LLC	0.227 920	N/A	0.227 920	N/A	0.005 22 237sf	TEMPORARY CONSTR.	07-30-315-041	
19G3072	CJR, LLC	0.923 3736	N/A	0.923 3736	N/A	0.010 41	TEMPORARY CONSTR.	07-30-315-035 07-30-315-040	
19G3073	PEDRAC & NADA BURSAC	0.288 1166	N/A	0.288 1166	N/A	0.007 28 300 sf	TEMPORARY CONSTR.	07-30-315-026	
19G3074	ROBERT J. MULLEN & PAUL M. MAHAN	0.288 1166	N/A	0.288 1166	N/A	0.007 28 300 sf	TEMPORARY CONSTR.	07-30-315-033	

NOTE: BASIS OF BEARINGS IS THE ILLINOIS STATE PLANE COORDINATE SYSTEM EAST ZONE, NAD 83.
ALL STATIONS, OFFSETS AND CURVE DATA IS REFERENCED TO THE PROPOSED CENTERLINE.
SHEET 1 IS A COVER SHEET AND IS NOT RECORDED.

LEGEND

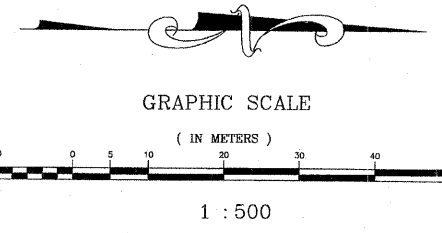
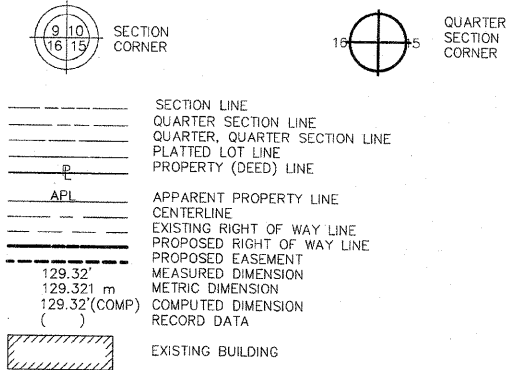

- IRON PIPE OR ROD FOUND
- REPLACED AFTER CONSTRUCTION
- + THESE STAKES REFERENCE FOUND OR SET MONUMENTATION. SET 5/8 INCH IRON ROD FLUSH WITH GROUND TO TIE FOUND IRON STAKE. IDENTIFIED BY COLORED PLASTIC CAP BEARING SURVEYORS REGISTRATION NUMBER.
- BT1 THESE STAKES, IN CULTIVATED AREAS, REFERENCE FOUND OR SET MONUMENTATION. BURIED 5/8 INCH IRON ROD 20 INCHES BELOW GROUND TO THE FOUND IRON STAKE. IDENTIFIED BY COLORED PLASTIC CAP BEARING SURVEYORS REGISTRATION NUMBER.
- BT2
- BT3
- STAKING OF PROPOSED RIGHT OF WAY. SET DIVISION OF HIGHWAYS SURVEY MARKER TO MONUMENT THE POSITION SHOWN, IDENTIFIED BY INSCRIPTION DATA AND SURVEYORS REGISTRATION NUMBER.
- M STAKING OF PROPOSED RIGHT OF WAY IN CULTIVATED AREAS. BURIED 5/8 INCH METAL ROD 20 INCHES BELOW GROUND TO MARK FUTURE SURVEY MARKER POSITION. IDENTIFIED BY COLORED PLASTIC CAP BEARING SURVEYORS REGISTRATION NUMBER.
- PERMANENT SURVEY MARKER, I.D.O.T. STD. 2135 (TO BE SET BY OTHERS)
- RIGHT OF WAY STAKING PROPOSED TO BE SET.

STATE OF ILLINOIS }
COUNTY OF WILL }
THIS IS TO CERTIFY THAT RUETTIGER, TONELLI & ASSOCIATES, INC., AN ILLINOIS DESIGN FIRM, HAS SURVEYED THE PLAT OF HIGHWAYS SHOWN HEREON BETWEEN SECTIONS 25, TOWNSHIP 45 NORTH, RANGE 10 EAST, AND SECTIONS 30, TOWNSHIP 45 NORTH, RANGE 11 EAST OF THE THIRD PRINCIPAL MERIDIAN, LAKE COUNTY, THAT THE SURVEY IS TRUE AND COMPLETE AS SHOWN TO THE BEST OF ITS KNOWLEDGE AND BELIEF; THAT THE PLAT CORRECTLY REPRESENTS SAID SURVEY, THAT ALL MONUMENTS FOUND AND ESTABLISHED ARE OF PERMANENT QUALITY AND OCCUPY THE POSITIONS SHOWN THEREON AND THAT THE MONUMENTS ARE SUFFICIENT TO ENABLE THE SURVEY TO BE RETRACED. MADE FOR THE DEPARTMENT OF TRANSPORTATION, STATE OF ILLINOIS.

DATED AT JOLIET, ILLINOIS THIS 25TH DAY OF JUNE, 2009
ERIC C. COX, P.L.S. NO. 3604
MY LICENSE EXPIRES 11-30-2010



RECEIVED
JUL 14 2009
PLATS & LEGALS

PLAT OF HIGHWAYS
STATE OF ILLINOIS
DEPARTMENT OF TRANSPORTATION
F.A.P. 344 (U.S. 45)
SECTION LAKE COUNTY
PROJECT JOB NO. R91-019-91
STATION 33+580 TO STATION 33+760
SCALE: 1:500 SHEET 32 OF 39
BUREAU OF LAND ACQUISITION
201 WEST CENTER COURT

REVISION DATE	DESCRIPTION	BY
06/24/2009	REVISED PINS FOR 3071 AND 3072	RH
1/22/2009	COMBINED 3063 & 3095 WITH 3064	TLW
1/19/2009	CHANGED OWNER 3064	TLW
2/21/2008	CHANGED PREFIX TO 19G	JMH