

# STATE OF ILLINOIS DEPARTMENT OF TRANSPORTATION RIGHT OF WAY PLANS FOR PROPOSED FEDERAL AID HIGHWAY

F.A. RTE.	SECTION	COUNTY	TOTAL SHEETS	SHEET NO.
	46-IS & 47)WRS-2	LAKE	16	1
F.H.W.A. REG.	ILLINOIS PROJECT			

ROUTE : F.A.P. 344 (U.S. RTE. 45)  
SECTION : (46-IS & 47)WRS-2  
PROJECT NO. :  
JOB NO. : R91-022-01  
COUNTY : LAKE  
LIMITS

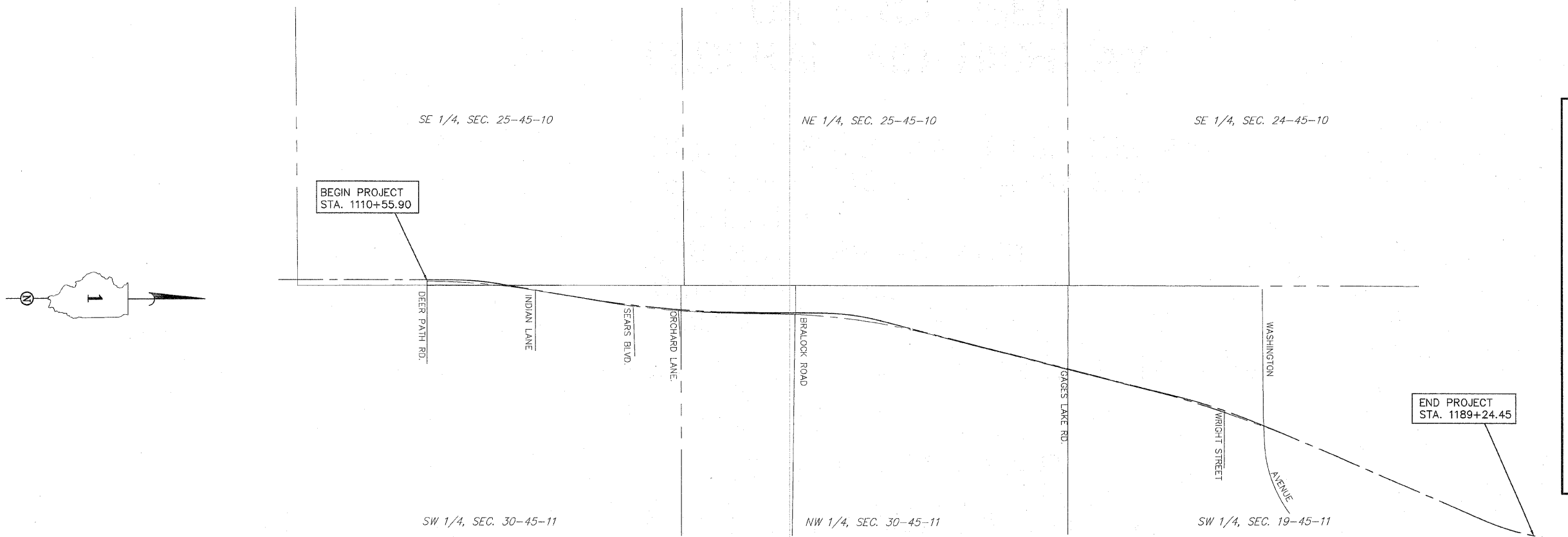
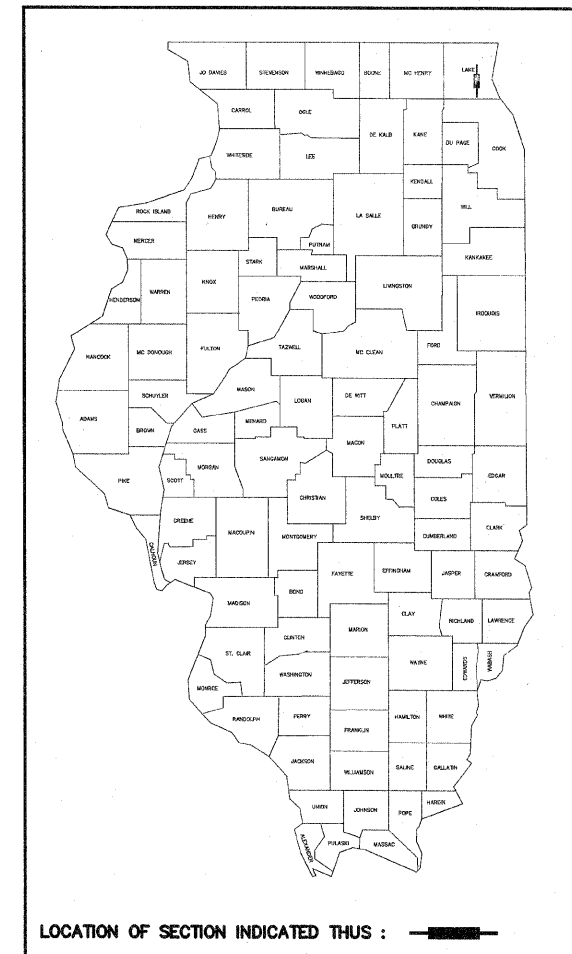

PROJECT LENGTH = 7868.55 L.F. = 1.49 MILES F.A.P. 344 (U.S. ROUTE 45)

STATE OF ILLINOIS  
DEPARTMENT OF TRANSPORTATION  
DIVISION OF HIGHWAYS

SUBMITTED \_\_\_\_\_ 20 \_\_\_\_\_  
DISTRICT ENGINEER

EXAMINED \_\_\_\_\_ 20 \_\_\_\_\_  
DISTRICT RIGHT OF WAY PLANS ENGINEER

PASSED \_\_\_\_\_ 20 \_\_\_\_\_  
DISTRICT LAND ACQUISITION ENGINEER

REVIEWED \_\_\_\_\_ 20 \_\_\_\_\_  
CENTRAL BUREAU RIGHT OF WAY PLANS ENGINEER

APPROVED \_\_\_\_\_ 20 \_\_\_\_\_  
ENGINEER OF LAND ACQUISITION

