

PART OF THE SE.1/4 OF SEC. 25, T.45N., R.10E. & PART OF THE SW.1/4 OF SEC. 30, T.45N., R.11E., OF THE 3rd. P.M., IN LAKE CO., ILLINOIS.

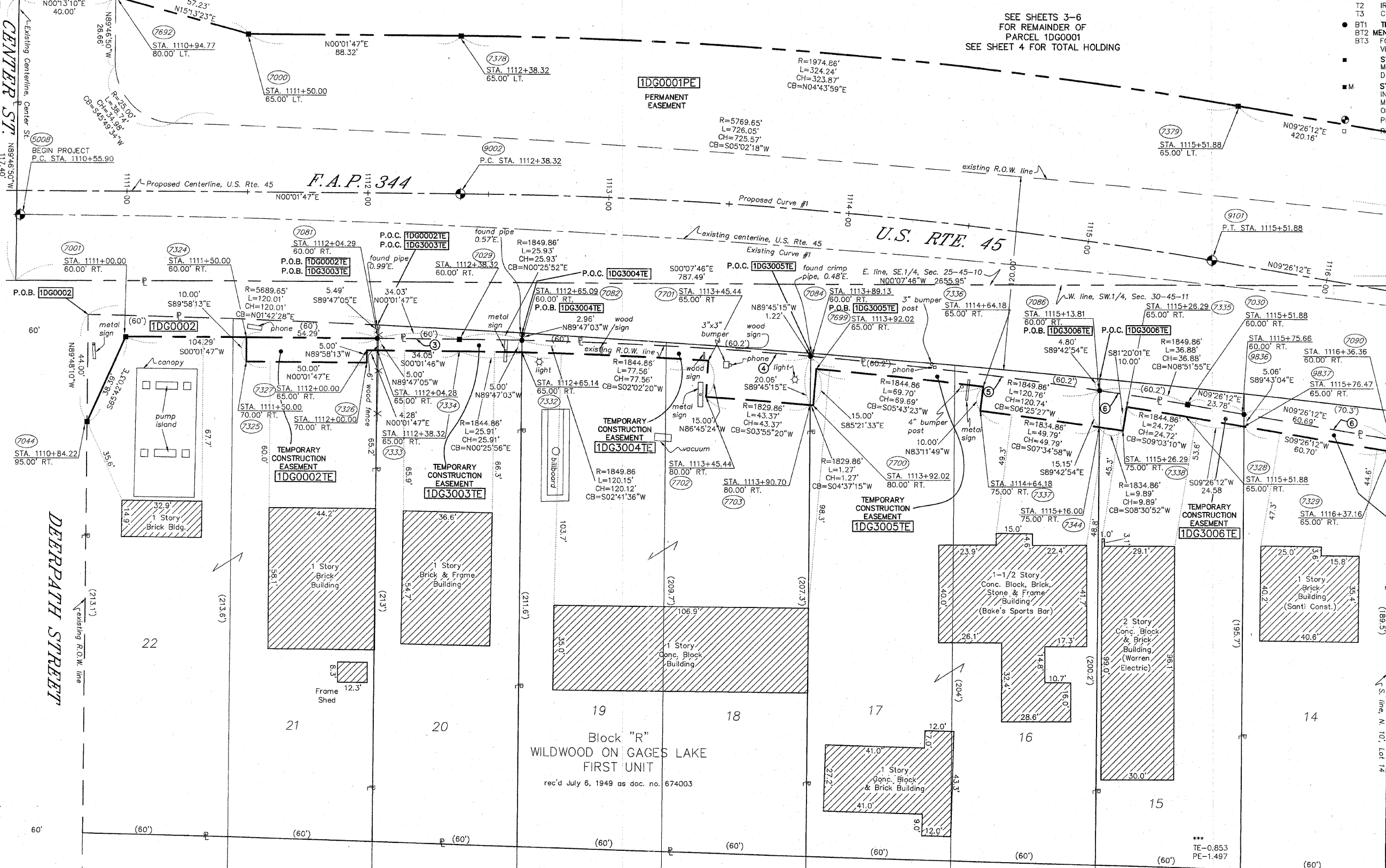

- Legend and notes: IRON PIPE OR ROD FOUND REPLACED AFTER CONSTRUCTION; THESE STAKES REFERENCE FOUND OR SET MONUMENTATION; THESE STAKES, IN CULTIVATED AREAS, REFERENCE FOUND OR SET MONUMENTATION; STAKING OF PROPOSED RIGHT OF WAY; STAKING OF PROPOSED RIGHT OF WAY IN CULTIVATED AREAS.

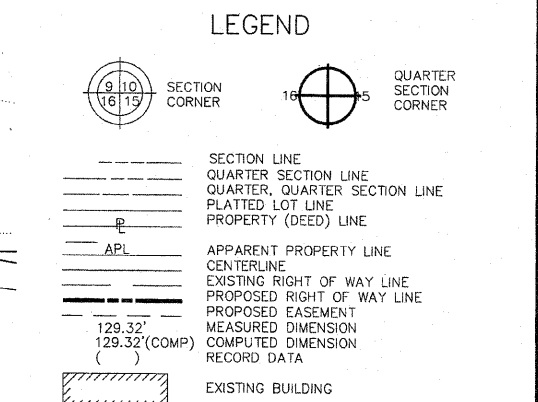

CURVE DATA TABLE with columns for Existing Curve No. 1 and Proposed Curve No. 1, listing parameters like Delta, D, T, L, R, E, P.C. STA., P.T. STA., and P.I. STA.

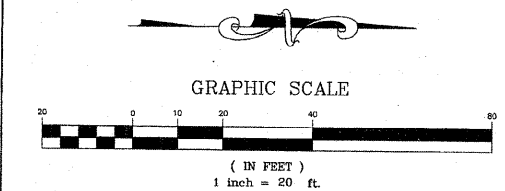

NOTE: BASIS OF BEARING IS THE ILLINOIS STATE PLANE COORDINATE SYSTEM EAST ZONE, NAD83.

STATE OF ILLINOIS COUNTY OF WILL. THIS IS TO CERTIFY THAT RUETTIGER, TONELLI AND ASSOCIATES, AN ILLINOIS DESIGN FIRM, HAS SURVEYED THE PLAT OF HIGHWAYS SHOWN HEREON BETWEEN SECTION 25, TOWNSHIP 45 NORTH, RANGE 11 EAST AND SECTION 30, TOWNSHIP 45 NORTH, RANGE 11 EAST OF THE THIRD PRINCIPAL MERIDIAN, LAKE COUNTY, THAT THE SURVEY IS TRUE AND COMPLETE AS SHOWN TO THE BEST OF MY KNOWLEDGE AND BELIEF...



EXISTING R.O.W. RECORDING INFORMATION table with columns for stationing and document numbers.

06-25-400-009 07-30-301-001 07-30-301-002 07-30-100-009 06-25-401-001 06-25-401-002 06-25-200-009

Main survey table with columns: PARCEL NO., OWNER, TOTAL HOLDING ACRES, PART TAKEN ACRES, REMAINDER ACRES, PREV. DEED ACRES, EASEMENT ACRES, EASEMENT PURPOSE, PERMANENT TAX INDEX NUMBER, PROPERTY ACQUIRED BY.

RUETTIGER, TONELLI & ASSOCIATES, INC. Land Surveyors/Engineers/Planners/Landscape Architects/C.I.S. Consultants

PLAT OF HIGHWAYS STATE OF ILLINOIS DEPARTMENT OF TRANSPORTATION F.A.P. 344 (U.S. RTE. 45) SECTION (46-IS & 47)WRS-2 LAKE COUNTY PROJECT JOB NO. R91-022-01 STATION 1110+55 TO STATION 1116+50 SCALE: 1" = 20' SHEET 2 OF 16

BUREAU OF LAND ACQUISITION 201 WEST CENTER COURT SCHAUMBURG, ILLINOIS 60196

RECEIVED FEB 17 2009 PLATS & LEGALS

REVISION DATE 2-17-09 REVISION REVISED 0001 TAKE INTO PE MADE BY TLW