

PART OF THE SE.1/4 OF SEC. 25, T.45N., R.10E. & PART OF THE SW.1/4 OF SEC. 30, T.45N., R.11E., OF THE 3rd P.M., IN LAKE COUNTY, ILLINOIS.

TOTAL SHEETS NO. 234 SHEET NO. 66

PHILLIPS' SUBDIVISION
rec'd September 25, 1959 as doc. no. 1046393

SEE SHEETS 2,4,5 & 6 FOR
REMAINDER OF 1DG0001
SEE SHEET 4 FOR
TOTAL HOLDING DIAGRAM

- IRON PIPE OR ROD FOUND REPLACED AFTER CONSTRUCTION
- + CUT CROSS FOUND OR SET
- THESE STAKES REFERENCE FOUND OR SET MONUMENTATION. SET 5/8 INCH IRON ROD FLUSH WITH GROUND TO THE FOUND IRON STAKE. IDENTIFIED BY COLORED PLASTIC CAP BEARING SURVEYORS REGISTRATION NUMBER.
- BT1 THESE STAKES, IN CULTIVATED AREAS, REFERENCE FOUND OR SET MONUMENTATION. BURIED 5/8 INCH IRON ROD 20 INCHES BELOW GROUND TO THE FOUND IRON STAKE. IDENTIFIED BY COLORED PLASTIC CAP BEARING SURVEYORS REGISTRATION NUMBER.
- BT2
- BT3
- STAKING OF PROPOSED RIGHT OF WAY. SET DIVISION OF HIGHWAYS SURVEY MARKER TO MONUMENT THE POSITION SHOWN. IDENTIFIED BY INSCRIPTION DATA AND SURVEYORS REGISTRATION NUMBER.
- M STAKING OF PROPOSED RIGHT OF WAY IN CULTIVATED AREAS. BURIED 5/8 INCH METAL ROD 20 INCHES BELOW GROUND TO MARK FUTURE SURVEY MARKER POSITION. IDENTIFIED BY COLORED PLASTIC CAP BEARING SURVEYORS REGISTRATION NUMBER.
- PERMANENT SURVEY MARKER, I.D.O.T. STD. 2135 (TO BE SET BY OTHERS)
- RIGHT OF WAY STAKING PROPOSED TO BE SET.

TOTAL SHEETS NO. 234 SHEET NO. 66

- LEGEND**
- SECTION CORNER
 - QUARTER SECTION CORNER
 - SECTION LINE
 - QUARTER SECTION LINE
 - QUARTER SECTION LINE
 - PLATTED LOT LINE
 - PROPERTY (DEED) LINE
 - API
 - APPARENT PROPERTY LINE
 - CENTERLINE
 - EXISTING RIGHT OF WAY LINE
 - PROPOSED RIGHT OF WAY LINE
 - PROPOSED EASEMENT
 - MEASURED DIMENSION
 - COMPUTED DIMENSION
 - RECORD DATA
 - ▨ EXISTING BUILDING

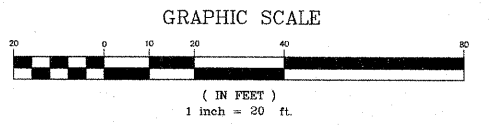

CURVE DATA TABLE		CURVE DATA TABLE	
Existing Curve No. 1		Proposed Curve No. 2	
Δ	09°24'45"	Δ	09°14'29"
D	01°11'55"	D	07°45'00"
T	393.53'	T	617.43'
L	785.29'	L	1232.18'
R	4780.20'	R	7639.44'
E	16.17'	E	24.91'
P.C. STA.	1110+55.90	P.C. STA.	1121+03.28
P.T. STA.	1118+41.19	P.T. STA.	1133+35.46
P.I. STA.	1114+49.43	P.I. STA.	1127+20.71

NOTE: BASIS OF BEARING IS THE ILLINOIS STATE PLANE COORDINATE SYSTEM EAST ZONE, NAD83.

RUETTIGER, TONELLI & ASSOCIATES, INC.
Land Surveyors/Engineers/Planners/Landscape Architects/C.I.S. Consultants
2174 OSKIDA STREET, SUITE 170, JOLIET, ILLINOIS 60435
PH. (815) 744-6600 FAX (815) 744-0101

PLAT OF HIGHWAYS
STATE OF ILLINOIS
DEPARTMENT OF TRANSPORTATION
F.A.P. 344 (U.S. RTE. 45)
SECTION (46-1S & 47)WRS-2 LAKE COUNTY
PROJECT JOB NO. R91-022-01
STATION 1116+50 TO STATION 1121+67
SCALE: 1" = 20' SHEET 3 OF 16

BUREAU OF LAND ACQUISITION
201 WEST CENTER COURT
SCHAUMBURG, ILLINOIS 60196

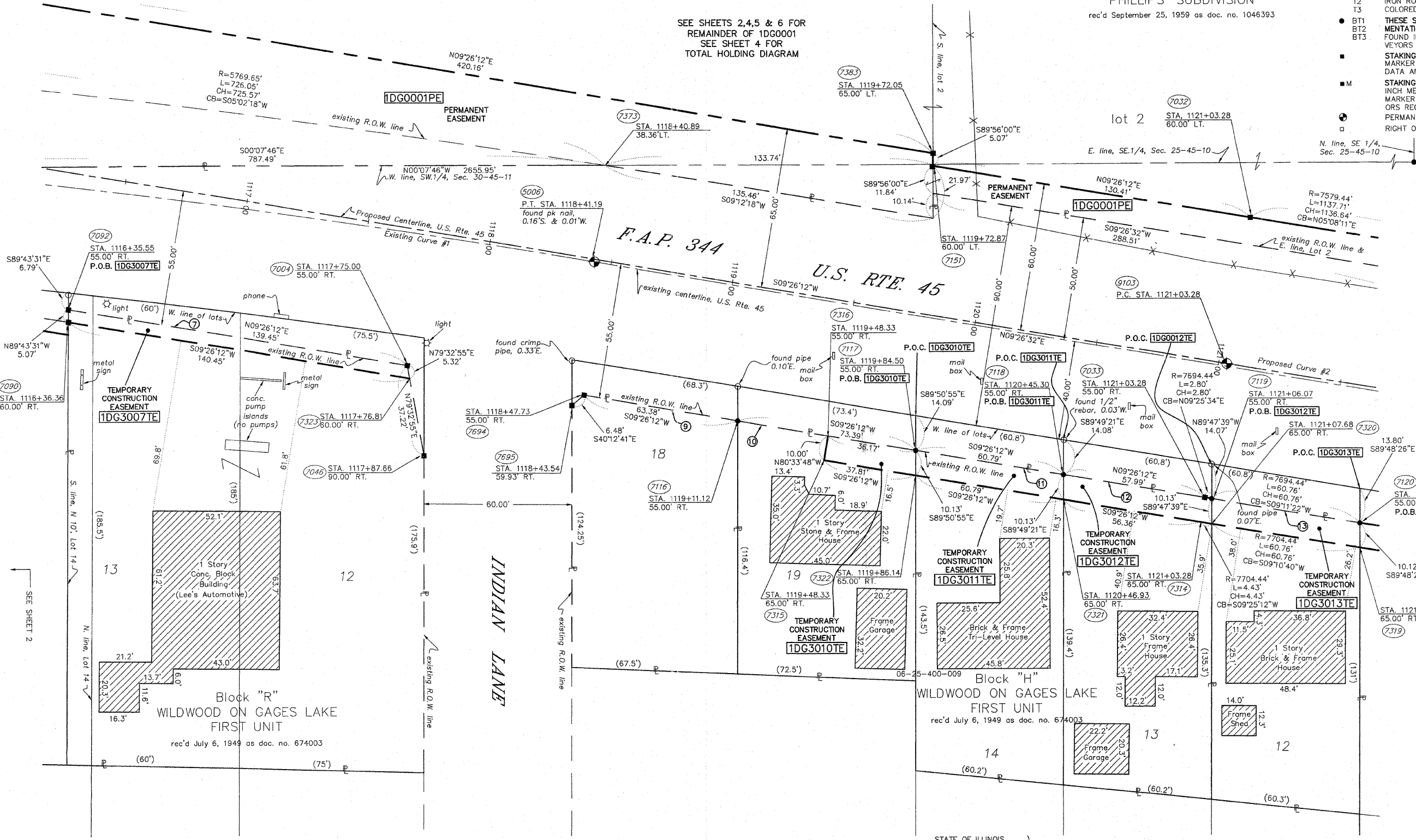

PARCEL NO.	OWNER	TOTAL HOLDING ACRES	PART TAKEN ACRES	REMAINDER ACRES	PREV. DEED ACRES	EASEMENT ACRES	EASEMENT PURPOSE	PERMANENT TAX INDEX NUMBER	PROPERTY ACQUIRED BY
1DG0001	LAKE COUNTY FOREST PRESERVE DISTRICT	160.166	N/A	160.166	N/A	TE-0.853 PE-1.497	DRIVEWAY CONSTR.	06-25-400-009 07-30-301-001 07-30-301-002 07-30-100-009 06-25-401-001 06-25-401-002 06-25-200-009	
1DG3007	KIRBYSHADRON, LLC	0.574	N/A	0.574	N/A	0.016	GRADING	07-30-309-034	
1DG3010	DAVID E. & ESTRELLA OHREN	0.163	N/A	0.163	N/A	0.008 370 s.f.	GRADING	07-30-303-030	
1DG3011	KATHLEEN SANDERS	0.176	N/A	0.176	N/A	0.014	GRADING	07-30-303-026	
1DG3012	DANIEL L. & HALEY KAVVADAS	0.170	N/A	0.170	N/A	0.014	GRADING	07-30-303-022	
1DG3013	CHARLES B. & VIOLET M. TURCHION	0.165	N/A	0.165	N/A	0.014	GRADING	07-30-303-028	

EXISTING R.O.W. RECORDING INFORMATION

- ⑦ CASE NO. 02ED55
- ⑨ DOC. NO. 5184880
- ⑩ DOC. NO. 4980169
- ⑪ DOC. NO. 4931556
- ⑫ DOC. NO. 4841848
- ⑬ DOC. NO. 4952755

STATE OF ILLINOIS }
COUNTY OF WILL }SS

THIS IS TO CERTIFY THAT RUETTIGER, TONELLI AND ASSOCIATES, AN ILLINOIS DESIGN FIRM, HAS SURVEYED THE PLAT OF HIGHWAYS SHOWN HEREON BETWEEN SECTION 25, TOWNSHIP 45 NORTH, RANGE 10 EAST AND SECTION 30, TOWNSHIP 45 NORTH, RANGE 11 EAST OF THE THIRD PRINCIPAL MERIDIAN, LAKE COUNTY; THAT THE SURVEY IS TRUE AND COMPLETE AS SHOWN TO THE BEST OF MY KNOWLEDGE AND BELIEF; THAT THE PLAT CORRECTLY REPRESENTS SAID SURVEY, THAT ALL MONUMENTS FOUND AND ESTABLISHED ARE OF PERMANENT QUALITY AND OCCUPY THE POSITIONS SHOWN THEREON AND THAT THE MONUMENTS ARE SUFFICIENT TO ENABLE THE SURVEY TO BE RETRACED. MADE FOR THE DEPARTMENT OF TRANSPORTATION, STATE OF ILLINOIS.

DATED AT JOLIET, ILLINOIS THIS 31 DAY OF MARCH, 2009 A.D.

RONALD F. HODGEN P.L.S. NO. 2630
MY LICENSE EXPIRES NOVEMBER 30, 2010

SCANNED



RECEIVED
APR 01 2009
PLATS & LEGALS

REVISION DATE	REVISION	REVISION	REVISION
3-31-09	OWNER PARCEL 0007		TLW
2-17-09	REVISION REUSED 0001 TAKE TO PE		MADE BY TLW