

PART OF THE SW.1/4 OF SEC. 30, T.45N., R.11E., OF THE 3rd P.M., IN LAKE COUNTY, ILLINOIS

PHILLIPS' SUBDIVISION  
rec'd September 25, 1959 as doc. no. 1046393

SEE SHEETS 2,3,5 & 6 FOR  
REMAINDER OF 1DG0001  
SEE BELOW FOR  
TOTAL HOLDING DIAGRAM

CURVE DATA TABLE  
Existing Curve No. 2

Δ	08°19'39"
D	00°59'21"
L	421.65'
R	841.82'
E	5791.88'
P.C. STA.	1122+50.05
P.T. STA.	1130+91.86
P.I. STA.	1126+71.67

CURVE DATA TABLE  
Proposed Curve No. 2

Δ	09°14'29"
D	00°45'00"
L	617.43'
R	1232.18'
E	7639.44'
P.C. STA.	1121+03.28
P.T. STA.	1133+35.46
P.I. STA.	1127+20.71

LEGEND

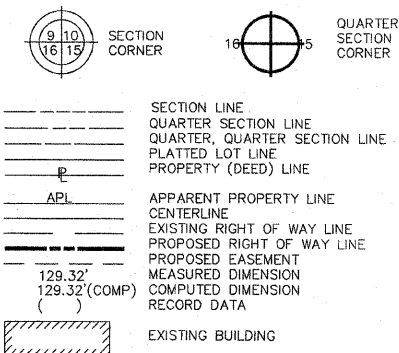

- IRON PIPE OR ROD FOUND
- + CUT CROSS FOUND OR SET
- THESE STAKES REFERENCE FOUND OR SET MONUMENTATION. SET 5/8 INCH IRON ROD FLUSH WITH GROUND TO THE FOUND IRON STAKE. IDENTIFIED BY COLORED PLASTIC CAP BEARING SURVEYORS REGISTRATION NUMBER.
- BT1 THESE STAKES, IN CULTIVATED AREAS, REFERENCE FOUND OR SET MONUMENTATION. BURIED 5/8 INCH IRON ROD 20 INCHES BELOW GROUND TO THE FOUND IRON STAKE. IDENTIFIED BY COLORED PLASTIC CAP BEARING SURVEYORS REGISTRATION NUMBER.
- BT2
- BT3
- STAKING OF PROPOSED RIGHT OF WAY. SET DIVISION OF HIGHWAYS SURVEY MARKER TO MONUMENT THE POSITION SHOWN. IDENTIFIED BY INSCRIPTION DATA AND SURVEYORS REGISTRATION NUMBER.
- M STAKING OF PROPOSED RIGHT OF WAY IN CULTIVATED AREAS. BURIED 5/8 INCH METAL ROD 20 INCHES BELOW GROUND TO MARK FUTURE SURVEY MARKER POSITION. IDENTIFIED BY COLORED PLASTIC CAP BEARING SURVEYORS REGISTRATION NUMBER.
- PERMANENT SURVEY MARKER, I.D.O.T. STD. 2135 (TO BE SET BY OTHERS)
- RIGHT OF WAY STAKING PROPOSED TO BE SET.

PARCEL NO.	OWNER	TOTAL HOLDING ACRES	PART TAKEN ACRES	REMAINDER ACRES	PREV. DED. ACRES	EASEMENT ACRES	EASEMENT PURPOSE	PERMANENT TAX INDEX NUMBER	PROPERTY ACQUIRED BY
1DG0001	LAKE COUNTY FOREST PRESERVE DISTRICT	160.166	N/A	160.166	N/A	TE-0.853 PE-1.497	DRIVEWAY CONSTR.	06-25-400-009 07-30-301-001 07-30-301-002 07-30-100-009 06-25-401-001 06-25-401-002 06-25-200-009	
1DG0014	SUSAN O'NEIL & DIANE CRANE, AS TENANTS IN COMMON	0.573	0.038	0.535	N/A	0.030	GRADING	07-30-303-003 07-30-303-004 07-30-303-013	
1DG3015	JOSE REFUGIO & MARCO MORALES	0.175	N/A	0.175	N/A	0.016	GRADING	07-30-303-024	
1DG0016	ROSE MARIE SHAVER TRUST	0.525	0.021	0.504	N/A	0.022	GRADING	07-30-303-020	

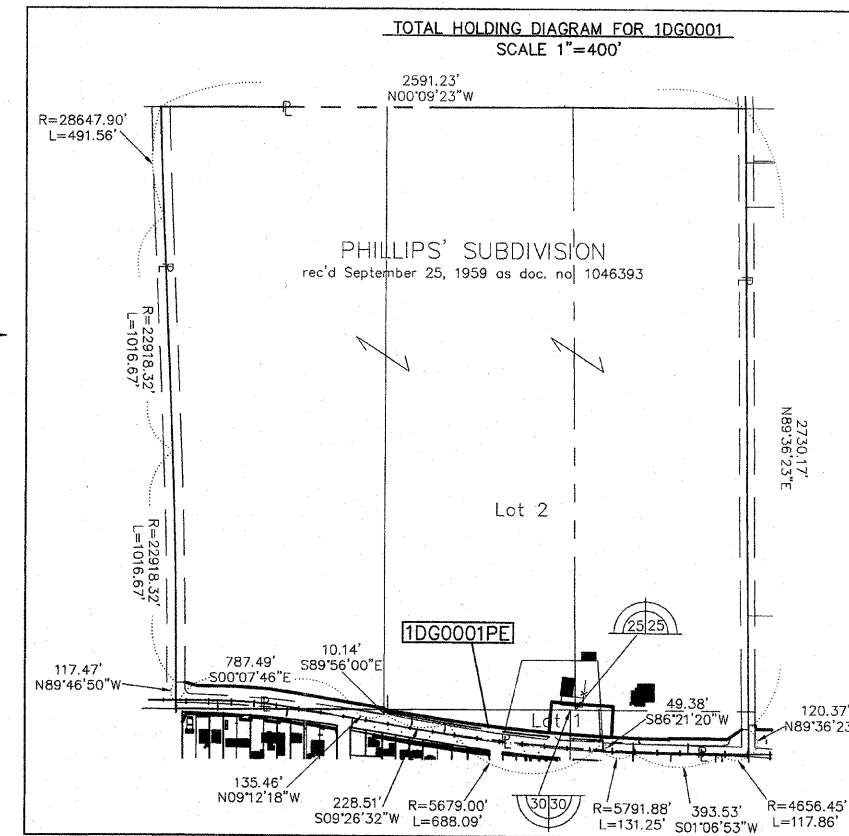

RECEIVED  
APR 01 2009  
PLANS & LEGALS

STATE OF ILLINOIS }  
COUNTY OF WILL }SS

THIS IS TO CERTIFY THAT RUETTIGER, TONELLI AND ASSOCIATES, AN ILLINOIS DESIGN FIRM, HAS SURVEYED THE PLAT OF HIGHWAYS SHOWN HEREON IN SECTION 30, TOWNSHIP 45 NORTH, RANGE 11 EAST OF THE THIRD PRINCIPAL MERIDIAN, LAKE COUNTY; THAT THE SURVEY IS TRUE AND COMPLETE AS SHOWN TO THE BEST OF MY KNOWLEDGE AND BELIEF; THAT THE PLAT CORRECTLY REPRESENTS SAID SURVEY, THAT ALL MONUMENTS FOUND AND ESTABLISHED ARE OF PERMANENT QUALITY AND OCCUPY THE POSITIONS SHOWN THEREON AND THAT THE MONUMENTS ARE SUFFICIENT TO ENABLE THE SURVEY TO BE RETRACED. MADE FOR THE DEPARTMENT OF TRANSPORTATION, STATE OF ILLINOIS

DATED AT JOLIET, ILLINOIS THIS 31<sup>st</sup> DAY OF March 2009 A.S.

RONALD F. HODGEN P.L.S. NO. 2630  
MY LICENSE EXPIRES NOVEMBER 30, 2010

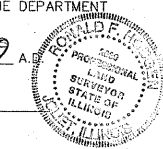

NOTE: BASIS OF BEARING IS THE ILLINOIS STATE PLANE COORDINATE SYSTEM EAST ZONE, NAD83.

**RUETTIGER, TONELLI & ASSOCIATES, INC.**  
Land Surveyors/Engineers/Planners/Landscape Architects/C.I.S. Consultants  
2174 ONEDA STREET, SUITE 170, JOLIET, ILLINOIS 62453  
PH. (815) 744-8600 FAX (815) 744-0101  
2803 SOUTH WASHINGTON STREET, SUITE 170, LAKE COUNTY, ILLINOIS 60565  
PH. (630) 450-7740 FAX (630) 450-7741

**PLAT OF HIGHWAYS**  
STATE OF ILLINOIS  
DEPARTMENT OF TRANSPORTATION  
F.A.P. 344 (U.S. RTE. 45)  
SECTION (46-IS & 47)WRS-2 LAKE COUNTY  
PROJECT JOB NO. R91-022-01  
STATION 1121.60 TO STATION 1125+00  
SCALE: 1" = 20' SHEET 4 OF 16

BUREAU OF LAND ACQUISITION  
201 WEST CENTER COURT  
SCHAUMBURG, ILLINOIS 60196

REVISION DATE	3-31-09	REVISED OWNER PARCEL 0014	TLW
	2-17-09	REVISION REVISED 0001 TAKE INTO PE	MADE BY TLW

EXISTING R.O.W. RECORDING INFORMATION  
DOC. NO. 4945483

GRAPHIC SCALE

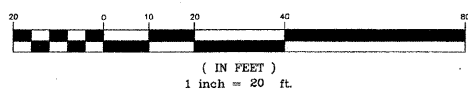

SCANNED

SEE SHEET 3

SEE SHEET 5

