

PARCEL NO.	OWNER	TOTAL HOLDING ACRES	PART TAKEN ACRES	REMAINDER ACRES	PREV. DED. ACRES	EASEMENT ACRES	EASEMENT PURPOSE	PERMANENT TAX INDEX NUMBER	PROPERTY ACQUIRED BY
1DG0001	LAKE COUNTY FOREST PRESERVE DISTRICT	160.166	N/A	160.166	N/A	TE-0.853 PE-1.497	DRIVEWAY CONSTR.	06-25-400-009 07-30-301-001 07-30-301-002 07-30-100-009 06-25-401-001 06-25-401-002 06-25-200-009	
1DG3024	EDWARD & PAULINE BRADAC	2.683	N/A	2.683	N/A	0.029	GRADING	07-30-100-025	
1DG3025	CHRISTOPHER WESSELS, AS TRUSTEE TR. NO. 360	5.345	N/A	5.345	N/A	0.006 260 s.f.	GRADING	07-30-100-031	
1DG3026	BEVERLY H. KAUTZ TRUST	6.811	N/A	6.811	N/A	0.008 350 s.f.	GRADING	07-30-100-034	
1DG3027	RICHARD J. & JENNIFER M. GAPINSKI	5.497	N/A	5.497	N/A	0.012	GRADING	07-30-100-027	

LEGEND

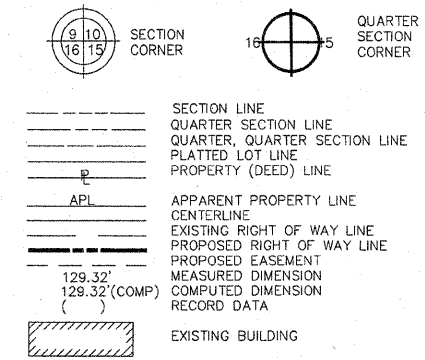

- IRON PIPE OR ROD FOUND
- + CUT CROSS FOUND OR SET
- THESE STAKES REFERENCE FOUND OR SET MONUMENTATION. SET 5/8 INCH IRON ROD FLUSH WITH GROUND TO TIE FOUND IRON STAKE. IDENTIFIED BY COLORED PLASTIC CAP BEARING SURVEYORS REGISTRATION NUMBER.
- THESE STAKES, IN CULTIVATED AREAS, REFERENCE FOUND OR SET MONUMENTATION. BURIED 5/8 INCH IRON ROD 20 INCHES BELOW GROUND TO TIE FOUND IRON STAKE. IDENTIFIED BY COLORED PLASTIC CAP BEARING SURVEYORS REGISTRATION NUMBER.
- STAKING OF PROPOSED RIGHT OF WAY. SET DIVISION OF HIGHWAYS SURVEY MARKER TO MONUMENT THE POSITION SHOWN. IDENTIFIED BY INSCRIPTION DATA AND SURVEYORS REGISTRATION NUMBER.
- STAKING OF PROPOSED RIGHT OF WAY IN CULTIVATED AREAS. BURIED 5/8 INCH METAL ROD 20 INCHES BELOW GROUND TO MARK FUTURE SURVEY MARKER POSITION. IDENTIFIED BY COLORED PLASTIC CAP BEARING SURVEYORS REGISTRATION NUMBER.
- PERMANENT SURVEY MARKER, I.D.O.T. STD. 2135 (TO BE SET BY OTHERS)
- RIGHT OF WAY STAKING PROPOSED TO BE SET.

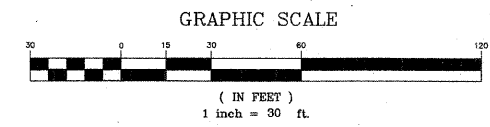

STATE OF ILLINOIS }  
 COUNTY OF WILL }  
 THIS IS TO CERTIFY THAT RUETTIGER, TONELLI AND ASSOCIATES, AN ILLINOIS DESIGN FIRM, HAS SURVEYED THE PLAT OF HIGHWAYS SHOWN HEREON IN SECTION 30, TOWNSHIP 45 NORTH, RANGE 11 EAST OF THE THIRD PRINCIPAL MERIDIAN, LAKE COUNTY; THAT THE SURVEY IS TRUE AND COMPLETE AS SHOWN TO THE BEST OF MY KNOWLEDGE AND BELIEF; THAT THE PLAT CORRECTLY REPRESENTS SAID SURVEY, THAT ALL MONUMENTS FOUND AND ESTABLISHED ARE OF PERMANENT QUALITY AND OCCUPY THE POSITIONS SHOWN THEREON AND THAT THE MONUMENTS ARE SUFFICIENT TO ENABLE THE SURVEY TO BE RETRACED. MADE FOR THE DEPARTMENT OF TRANSPORTATION, STATE OF ILLINOIS.

DATED AT JOLIET, ILLINOIS THIS 17th DAY OF FEBRUARY 2009 A.D.  
 Ronald F. Hodgen  
 RONALD F. HODGEN P.L.S. NO. 2630  
 MY LICENSE EXPIRES NOVEMBER 30, 2010



NOTE: BASIS OF BEARING IS THE ILLINOIS STATE PLANE COORDINATE SYSTEM EAST ZONE, NAD83.

**RUETTIGER, TONELLI & ASSOCIATES, INC.**  
 Land Surveyors/Engineers/Planners/Landscape Architects/C.I.S. Consultants  
 2174 ONIDA STREET SUITE 170 HURONVILLE, ILLINOIS 62526  
 PH. (615) 744-6600 FAX (615) 744-0101 PH. (630) 420-7740 FAX (630) 420-7741

- EXISTING R.O.W. RECORDING INFORMATION
- 24 DOC. NO. 5003456
  - 25 DOC. NO. 5137075
  - 26 CIRCUIT COURT CASE NO. 02ED63
  - 27 DOC. NO. 4954859

RECEIVED  
 FEB 17 2009  
 PLATS & LEGALS

**PLAT OF HIGHWAYS**  
 STATE OF ILLINOIS  
 DEPARTMENT OF TRANSPORTATION  
 F.A.P. 344 (U.S. RTE. 45)  
 SECTION (46-IS & 47)WRS-2 LAKE COUNTY PROJECT  
 JOB NO. R91-022-01  
 STATION 1129+50 TO STATION 1136+10  
 SCALE: 1" = 30' SHEET 6 OF 16

BUREAU OF LAND ACQUISITION  
 201 WEST CENTER COURT  
 SCHAMBURG, ILLINOIS 60196

CURVE DATA TABLE		CURVE DATA TABLE		CURVE DATA TABLE	
Proposed Curve No. 2		Existing Curve No. 2		Existing Curve No. 3	
Δ	09°14'29"	Δ	08°19'39"	Δ	13°27'30"
D	00°45'00"	D	00°59'21"	D	01°13'50"
T	617.43'	T	421.65'	T	549.41'
L	1232.18'	L	841.82'	L	1093.76'
R	7639.44'	R	5791.88'	R	4656.45'
E	24.31'	E	15.33'	E	32.30'
P.C. STA.	1121+03.28	P.C. STA.	1122+50.05	P.C. STA.	1134+85.39
P.T. STA.	1133+35.46	P.T. STA.	1130+91.86	P.T. STA.	1145+79.16
P.I. STA.	1127+20.71	P.I. STA.	1126+71.67	P.I. STA.	1140+34.80

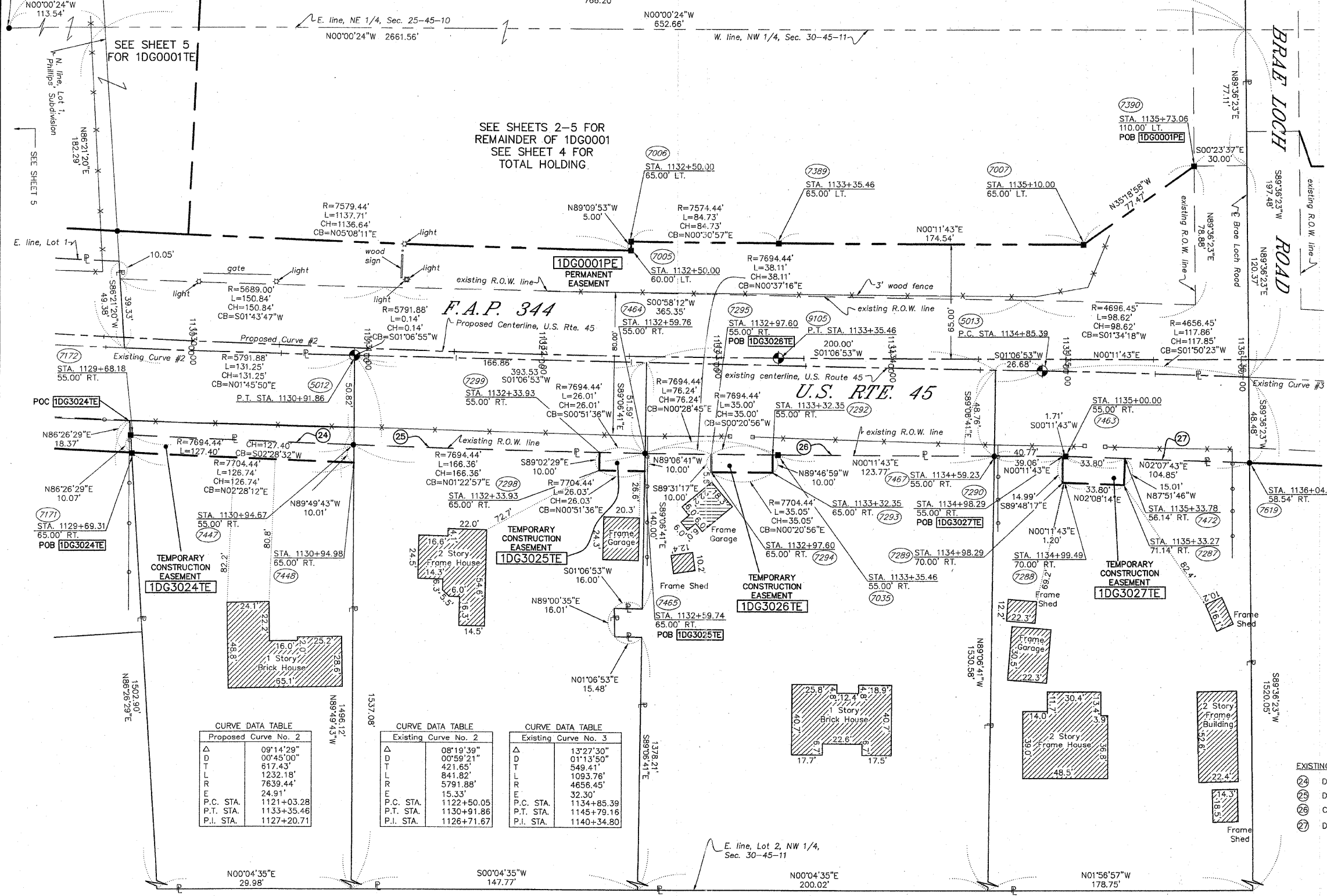
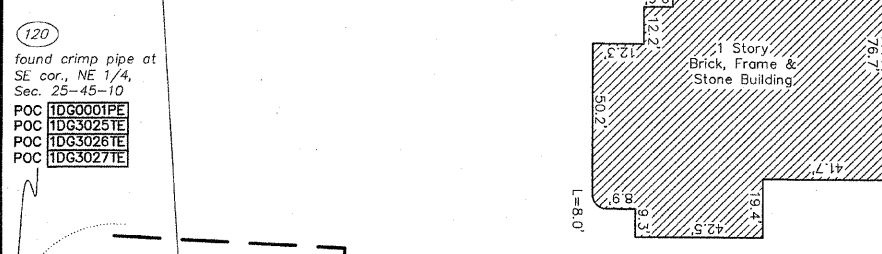

REVISION DATE	REVISION	REVISOR	REVISION	DATE
2-17-09	REVISION	0001	TAKE INTO PE	
	MADE BY	TLW		