

LEGEND

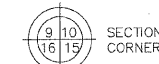

SECTION CORNER



QUARTER SECTION CORNER



SECTION LINE

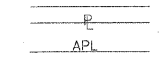

QUARTER SECTION LINE

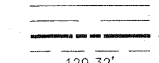

PLATTED LOT LINE

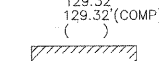

PROPERTY (DEED) LINE

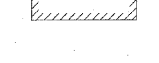

APPARENT PROPERTY LINE



CENTERLINE



EXISTING RIGHT OF WAY LINE



PROPOSED RIGHT OF WAY LINE



PROPOSED EASEMENT



MEASURED DIMENSION



COMPUTED DIMENSION



RECORD DATA



EXISTING BUILDING

STATE OF ILLINOIS }
COUNTY OF WILL }SS

THIS IS TO CERTIFY THAT RUETTIGER, TONELLI AND ASSOCIATES, AN ILLINOIS DESIGN FIRM, HAS SURVEYED THE PLAT OF HIGHWAYS SHOWN HEREON IN SECTIONS 19 AND 30, TOWNSHIP 45 NORTH, RANGE 11 EAST OF THE THIRD PRINCIPAL MERIDIAN, LAKE COUNTY; THAT THE SURVEY IS TRUE AND COMPLETE AS SHOWN TO THE BEST OF MY KNOWLEDGE AND BELIEF; THAT THE PLAT CORRECTLY REPRESENTS SAID SURVEY, THAT ALL MONUMENTS FOUND AND ESTABLISHED ARE OF PERMANENT QUALITY AND OCCUPY THE POSITIONS SHOWN THEREON AND THAT THE MONUMENTS ARE SUFFICIENT TO ENABLE THE SURVEY TO BE RETRACED. MADE FOR THE DEPARTMENT OF TRANSPORTATION, STATE OF ILLINOIS.

DATED AT JOLIET, ILLINOIS THIS 17th DAY OF JULY 2008 A.D.

RONALD F. HODGEN P.L.S. NO. 2630
MY LICENSE EXPIRES NOVEMBER 30, 2008

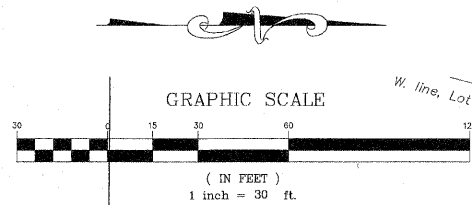
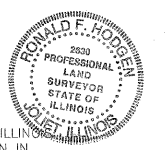

KNODELL'S SUBDIVISION
rec'd April 24, 1956 as doc. no. 905591

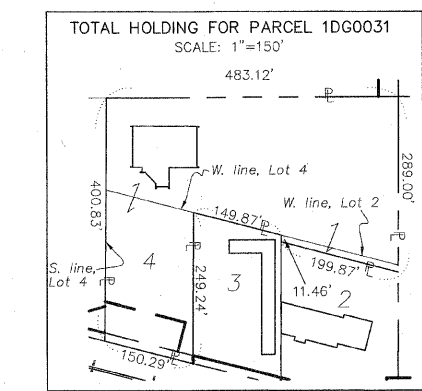
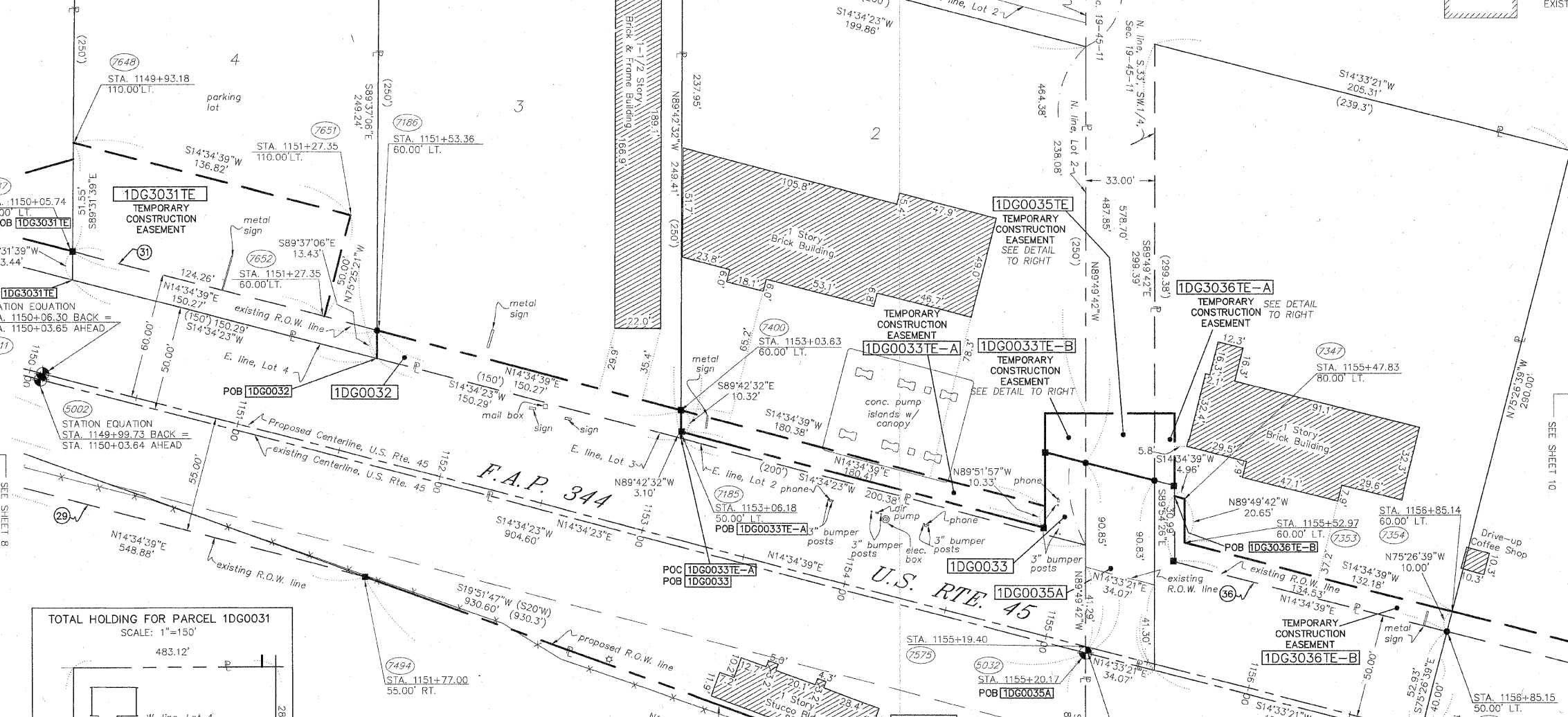

OUTLOT A
CAMBRIDGE AT WATERS EDGE SUB.
rec'd October 27, 2004 as doc. no. 5671153

- EXISTING R.O.W. RECORDING INFORMATION
- (29) CIRCUIT COURT CASE NO. 02ED67
 - (31) DOC. NO. 5052261
 - (36) DOC. NO. 5047845
 - (38) CIRCUIT COURT CASE NO. 02ED70

PARCEL NO.	OWNER	TOTAL HOLDING ACRES	PART TAKEN ACRES	REMAINDER ACRES	PREV. DEED ACRES	EASEMENT ACRES	EASEMENT PURPOSE	PERMANENT TAX INDEX NUMBER	PROPERTY ACQUIRED BY
1DG0031	HOUSING AUTHORITY OF THE COUNTY OF LAKE	3.267	N/A	3.267	N/A	TE-0.150	GRADING	07-30-101-008	
1DG0032	PLEASANT, INC.	0.833	0.045	0.788	N/A	N/A	N/A	07-30-101-003	
1DG0033	CHICAGO TITLE & TRUST CO. TR. NO. 1097004	1.059	0.030	1.029	N/A	TE-A - 0.041 TE-B - 0.009/ 392 s.f.	GRADING GRADING	07-30-101-002	
1DG0034	HARLEY, EVELYN M. & SUSAN H. HOSELTON	0.891	0.891	0.000	0.672	N/A	N/A	07-30-100-001	
1DG0035	BAPA THIRD LAKE, LLC	14.228	A-0.069 B-0.719	13.440	A-0.031 B-0.441	TE-0.021	GRADING	07-19-300-013 07-19-300-045	
1DG0036	JOSEPH Z. GAJDA	0.944	N/A	0.944	N/A	TE-A - 0.007/ 305 s.f. TE-B - 0.033	GRADING GRADING	07-19-300-073	

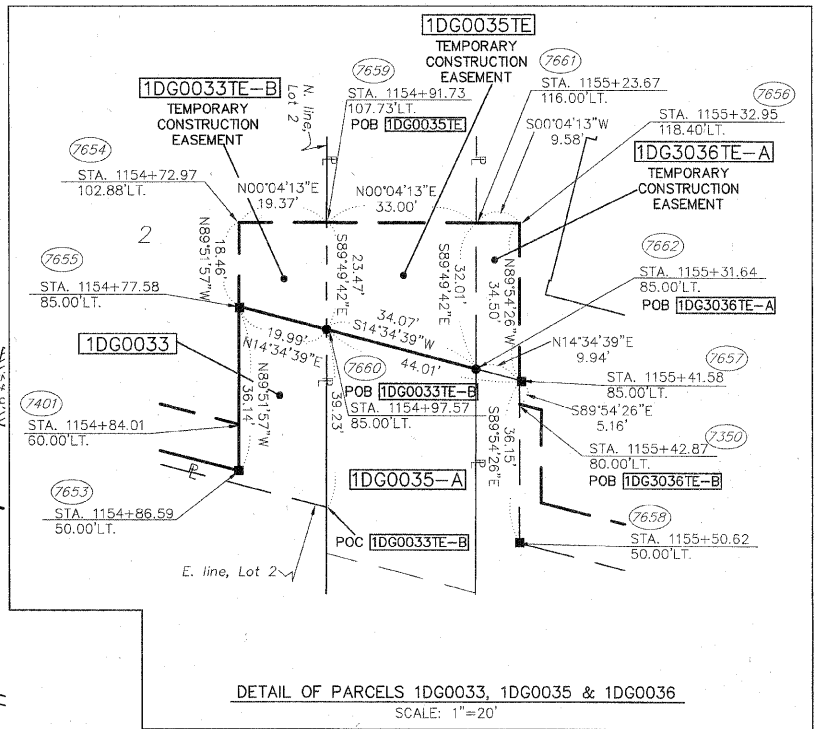

NOTE: BASIS OF BEARING IS THE ILLINOIS STATE PLANE COORDINATE SYSTEM EAST ZONE, NAD83.

RUETTIGER, TONELLI & ASSOCIATES, INC.
Land Surveyors/Engineers/Planners/Landscape Architects/G.I.S. Consultants
2174 ONEIDA STREET, JOLIET, ILLINOIS 60435
PH: (815) 744-6600 FAX: (815) 744-0101

PLAT OF HIGHWAYS
STATE OF ILLINOIS
DEPARTMENT OF TRANSPORTATION
F.A.P. 344 (U.S. RTE. 45)
SECTION (46-IS & 47)WRS-2 LAKE COUNTY
PROJECT JOB R91-022-01
STATION 1150+00 TO STATION 1158+00
SCALE: 1" = 30' SHEET 9 OF 16

BUREAU OF LAND ACQUISITION
201 WEST CENTER COURT
SCHAUMBURG, ILLINOIS 60196

REVISION DATE	REVISION	TOTAL HOLDING OF 0031 & 0033 PER NEW TITLE	MADE BY
7/14/08			JMH

WRIGHT ACRES
rec'd Dec. 23, 1954 as doc. no. 849488

GAGES LAKE RD.
N. line, Outlot A

I:\Projects\20110228\849488.dwg, Layout: 7/17/2008 2:26:57 PM, jmh