

PART OF THE SW.1/4 OF SEC. 19, T.45N., R.11E., OF THE 3rd P.M., IN LAKE COUNTY, ILLINOIS

LEGEND

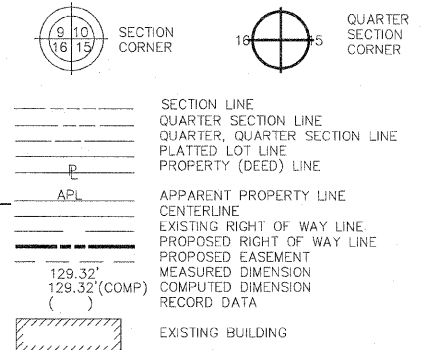

PARCEL NO.	OWNER	TOTAL HOLDING ACRES	PART TAKEN ACRES	REMAINDER ACRES	PREV. DED. ACRES	EASEMENT ACRES	EASEMENT PURPOSE	PERMANENT TAX INDEX NUMBER	PROPERTY ACQUIRED BY
1DG0035	BAPA THIRD LAKE, LLC	14.228	A-0.069 B-0.719	13.440	A-0.031 B-0.441	TE-0.021	TEMPORARY	07-19-300-013 07-19-300-045	
1DG0307	JOSEPH Z. GAJDA	0.735	N/A	0.735	N/A	0.031	GRADING	07-19-300-069	
1DG03040	WILLIAM & JOAN SAMSON	1.115	N/A	1.115	N/A	TE-A 0.001 25 s.f. TE-B 0.009 395 s.f.	GRADING	07-19-302-007	
1DG03041	GAGES PROPERTY GROUP, LLC	3.014	N/A	3.014	N/A	0.002 105 s.f.	GRADING	07-19-302-008 07-19-302-009 07-19-302-010	
1DG0055	JOSEPH A. & JAMES J. PASSALINO	3.405	N/A	3.405	N/A	0.023	GRADING	07-19-302-014	

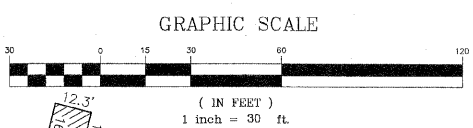

CURVE DATA TABLE
Existing Curve No. 4

Δ	08°25'00"
D	00°49'54"
T	506.90'
L	1011.98'
R	6888.95'
E	18.62'
P.C. STA.	1160+93.10
P.T. STA.	1171+05.08
P.I. STA.	1166+00.00

CURVE DATA TABLE
Proposed Curve No. 4

Δ	08°46'36"
D	01°30'00"
T	293.13'
L	585.11'
R	3819.72'
E	11.23'
P.C. STA.	1163+18.21
P.T. STA.	1169+03.32
P.I. STA.	1166+11.34

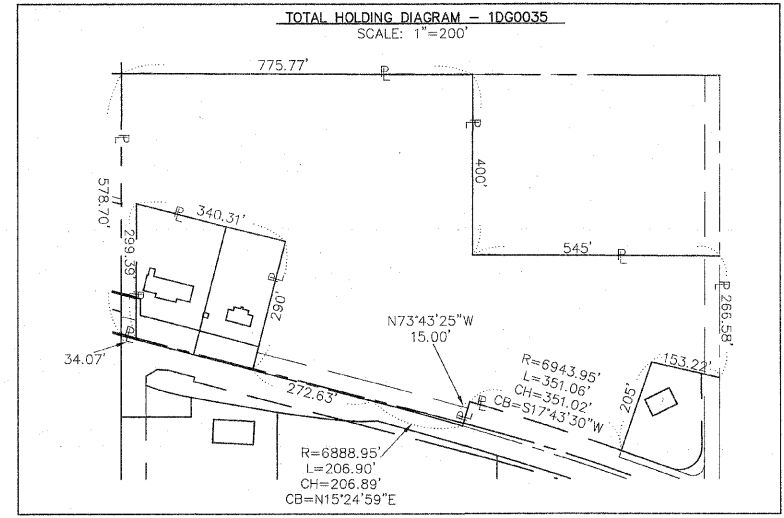

- IRON PIPE OR ROD FOUND
- + CUT CROSS FOUND OR SET
- THESE STAKES REFERENCE FOUND OR SET MONUMENTATION. SET 5/8 INCH IRON ROD FLUSH WITH GROUND TO THE FOUND IRON STAKE, IDENTIFIED BY COLORED PLASTIC CAP BEARING SURVEYORS REGISTRATION NUMBER.
- BT1 THESE STAKES, IN CULTIVATED AREAS, REFERENCE FOUND OR SET MONUMENTATION. BURIED 5/8 INCH IRON ROD 20 INCHES BELOW GROUND TO THE FOUND IRON STAKE, IDENTIFIED BY COLORED PLASTIC CAP BEARING SURVEYORS REGISTRATION NUMBER.
- STAKING OF PROPOSED RIGHT OF WAY. SET DIVISION OF HIGHWAYS SURVEY MARKER TO MONUMENT THE POSITION SHOWN, IDENTIFIED BY INSCRIPTION DATA AND SURVEYORS REGISTRATION NUMBER.
- M STAKING OF PROPOSED RIGHT OF WAY IN CULTIVATED AREAS. BURIED 5/8 INCH METAL ROD 20 INCHES BELOW GROUND TO MARK FUTURE SURVEY MARKER POSITION, IDENTIFIED BY COLORED PLASTIC CAP BEARING SURVEYORS REGISTRATION NUMBER.
- PERMANENT SURVEY MARKER, I.D.O.T. STD. 2135 (TO BE SET BY OTHERS)
- RIGHT OF WAY STAKING PROPOSED TO BE SET.



STATE OF ILLINOIS }
COUNTY OF WILL }SS

THIS IS TO CERTIFY THAT RUETTIGER, TONELLI AND ASSOCIATES, AN ILLINOIS DESIGN FIRM, HAS SURVEYED THE PLAT OF HIGHWAYS SHOWN HEREON IN SECTION 19, TOWNSHIP 45 NORTH, RANGE 11 EAST OF THE THIRD PRINCIPAL MERIDIAN, LAKE COUNTY; THAT THE SURVEY IS TRUE AND COMPLETE AS SHOWN TO THE BEST OF MY KNOWLEDGE AND BELIEF; THAT THE PLAT CORRECTLY REPRESENTS SAID SURVEY, THAT ALL MONUMENTS FOUND AND ESTABLISHED ARE OF PERMANENT QUALITY AND OCCUPY THE POSITIONS SHOWN THEREON AND THAT THE MONUMENTS ARE SUFFICIENT TO ENABLE THE SURVEY TO BE RETRACED. MADE FOR THE DEPARTMENT OF TRANSPORTATION, STATE OF ILLINOIS.

DATED AT JOLIET, ILLINOIS THIS 17th DAY OF July, 2008.
RONALD F. HODGEN P.L.S. NO. 2630
MY LICENSE EXPIRES NOVEMBER 30, 2008

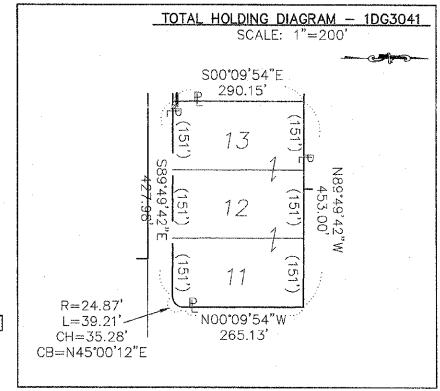

NOTE: BASIS OF BEARING IS THE ILLINOIS STATE PLANE COORDINATE SYSTEM EAST ZONE, NAD83.

RUETTIGER, TONELLI & ASSOCIATES, INC.
Land Surveyors/Engineers/Planners/Landscape Architects/G.I.S. Consultants
2174 ONEDA STREET SUITE 170
LAKE COUNTY, ILLINOIS 60156
PH. (815) 744-8800 FAX (815) 744-0101

PLAT OF HIGHWAYS
STATE OF ILLINOIS
DEPARTMENT OF TRANSPORTATION
F.A.P. 344 (U.S. RTE. 45)
SECTION (46-1S & 47)WRS-2 LAKE COUNTY
PROJECT JOB NO. R91-022-01
STATION 1155+20 TO STATION 1164+00
SCALE: 1" = 30' SHEET 10 OF 16

BUREAU OF LAND ACQUISITION
201 WEST CENTER COURT
SCHAUMBURG, ILLINOIS 60196

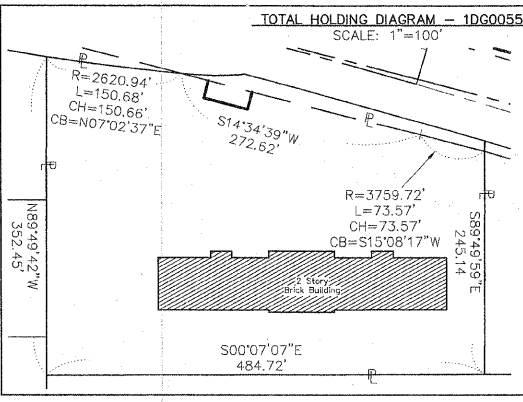
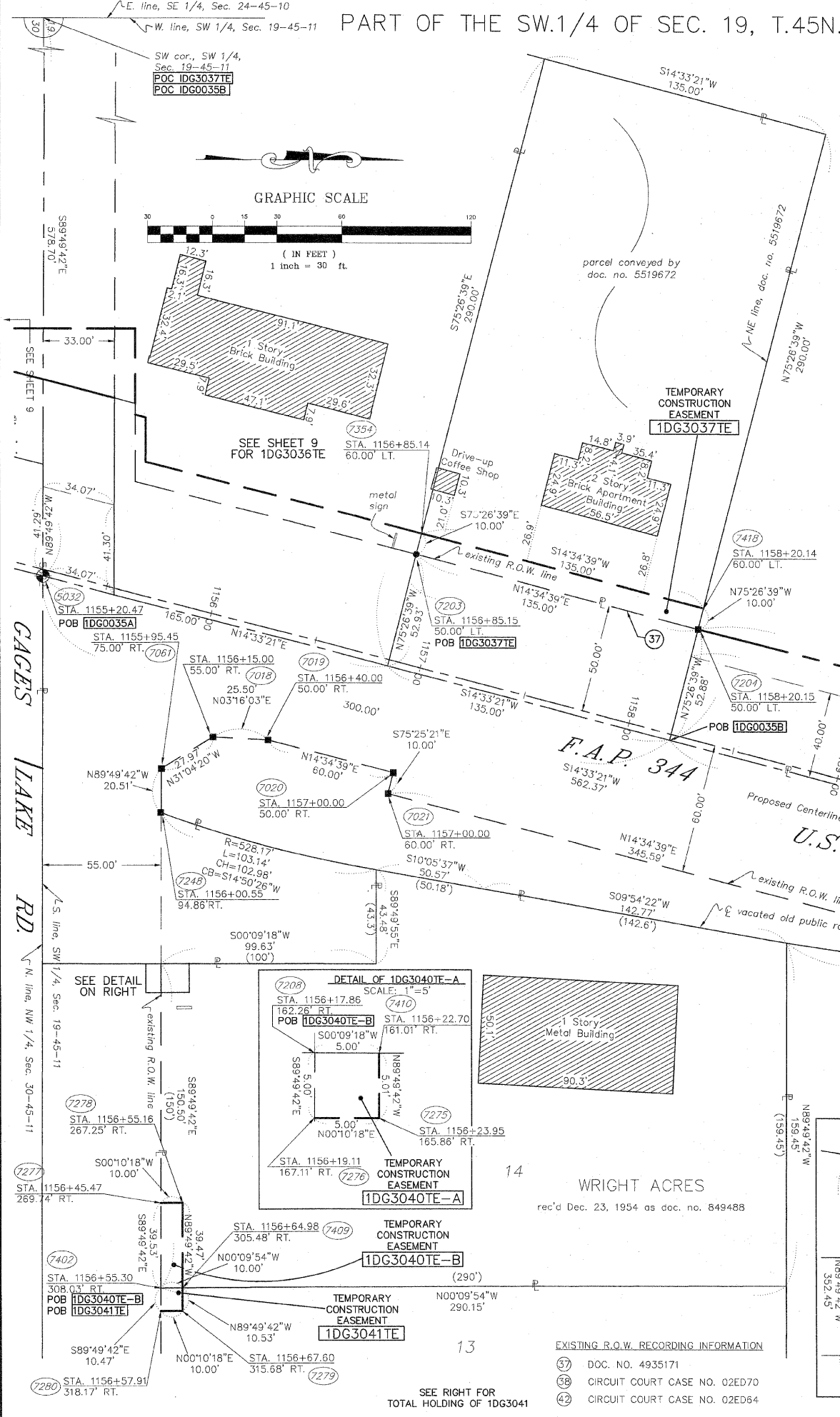

TEMPORARY CONSTRUCTION EASEMENT 1DG0055TE

WRIGHT ACRES
rec'd Dec. 23, 1954 as doc. no. 849488

- EXISTING R.O.W. RECORDING INFORMATION
- ⑦ DOC. NO. 4935171
 - ③⑧ CIRCUIT COURT CASE NO. 02ED70
 - ④② CIRCUIT COURT CASE NO. 02ED64

REVISION DATE	REVISION	MADE BY