

PART OF THE SW.1/4 OF SEC. 19, T.45N., R.11E., OF THE 3rd P.M., IN LAKE COUNTY, ILLINOIS

PARCEL NO.	OWNER	TOTAL HOLDING ACRES	PART TAKEN ACRES	REMAINDER ACRES	PREV. DED. ACRES	EASEMENT ACRES	EASEMENT PURPOSE	PERMANENT TAX INDEX NUMBER	PROPERTY ACQUIRED BY
1DG0035	BAPA THIRD LAKE, LLC	14.228	A-0.089 B-0.719	13.440	A-0.031 B-0.441	TE-0.021	GRADING	07-19-300-013 07-19-300-045	
1DG0045	PT LLC & BAPA LLC	0.709	0.052	0.657	N/A	TE-A-0.056 TE-B-0.004 184 s.f.	GRADING	07-19-300-057	

LEGEND

- TOTAL SHEETS 234 SHEET NO. 80
- SECTION CORNER 16 15
QUARTER SECTION CORNER
- SECTION LINE
 - QUARTER SECTION LINE
 - QUARTER, QUARTER SECTION LINE
 - PLATTED LOT LINE
 - PROPERTY (DEED) LINE
 - APL APPARENT PROPERTY LINE
 - CENTERLINE EXISTING RIGHT OF WAY LINE
 - PROPOSED RIGHT OF WAY LINE
 - PROPOSED EASEMENT
 - MEASURED DIMENSION
 - COMPUTED DIMENSION
 - RECORD DATA
 - EXISTING BUILDING
 - IRON PIPE OR ROD FOUND
 - CUT CROSS FOUND OR SET
 - REPLACED AFTER CONSTRUCTION
 - T1 THESE STAKES REFERENCE FOUND OR SET MONUMENTATION. SET 5/8 INCH
 - T2 IRON ROD FLUSH WITH GROUND TO THE FOUND IRON STAKE. IDENTIFIED BY COLORED PLASTIC CAP BEARING SURVEYORS REGISTRATION NUMBER.
 - B1 THESE STAKES, IN CULTIVATED AREAS, REFERENCE FOUND OR SET MONUMENTATION. BURIED 5/8 INCH IRON ROD 20 INCHES BELOW GROUND TO THE FOUND IRON STAKE. IDENTIFIED BY COLORED PLASTIC CAP BEARING SURVEYORS REGISTRATION NUMBER.
 - B2 THESE STAKES, IN CULTIVATED AREAS, REFERENCE FOUND OR SET MONUMENTATION. BURIED 5/8 INCH IRON ROD 20 INCHES BELOW GROUND TO THE FOUND IRON STAKE. IDENTIFIED BY COLORED PLASTIC CAP BEARING SURVEYORS REGISTRATION NUMBER.
 - B3 FOUND IRON STAKE. IDENTIFIED BY COLORED PLASTIC CAP BEARING SURVEYORS REGISTRATION NUMBER.
 - STAKING OF PROPOSED RIGHT OF WAY. SET DIVISION OF HIGHWAYS SURVEY MARKER TO MONUMENT THE POSITION SHOWN IDENTIFIED BY INSCRIPTION DATA AND SURVEYORS REGISTRATION NUMBER.
 - STAKING OF PROPOSED RIGHT OF WAY IN CULTIVATED AREAS. BURIED 5/8 INCH METAL ROD 20 INCHES BELOW GROUND TO MARK FUTURE SURVEY MARKER POSITION. IDENTIFIED BY COLORED PLASTIC CAP BEARING SURVEYORS REGISTRATION NUMBER.
 - PERMANENT SURVEY MARKER, I.D.O.T. STD. 2135 (TO BE SET BY OTHERS)
 - RIGHT OF WAY STAKING PROPOSED TO BE SET.

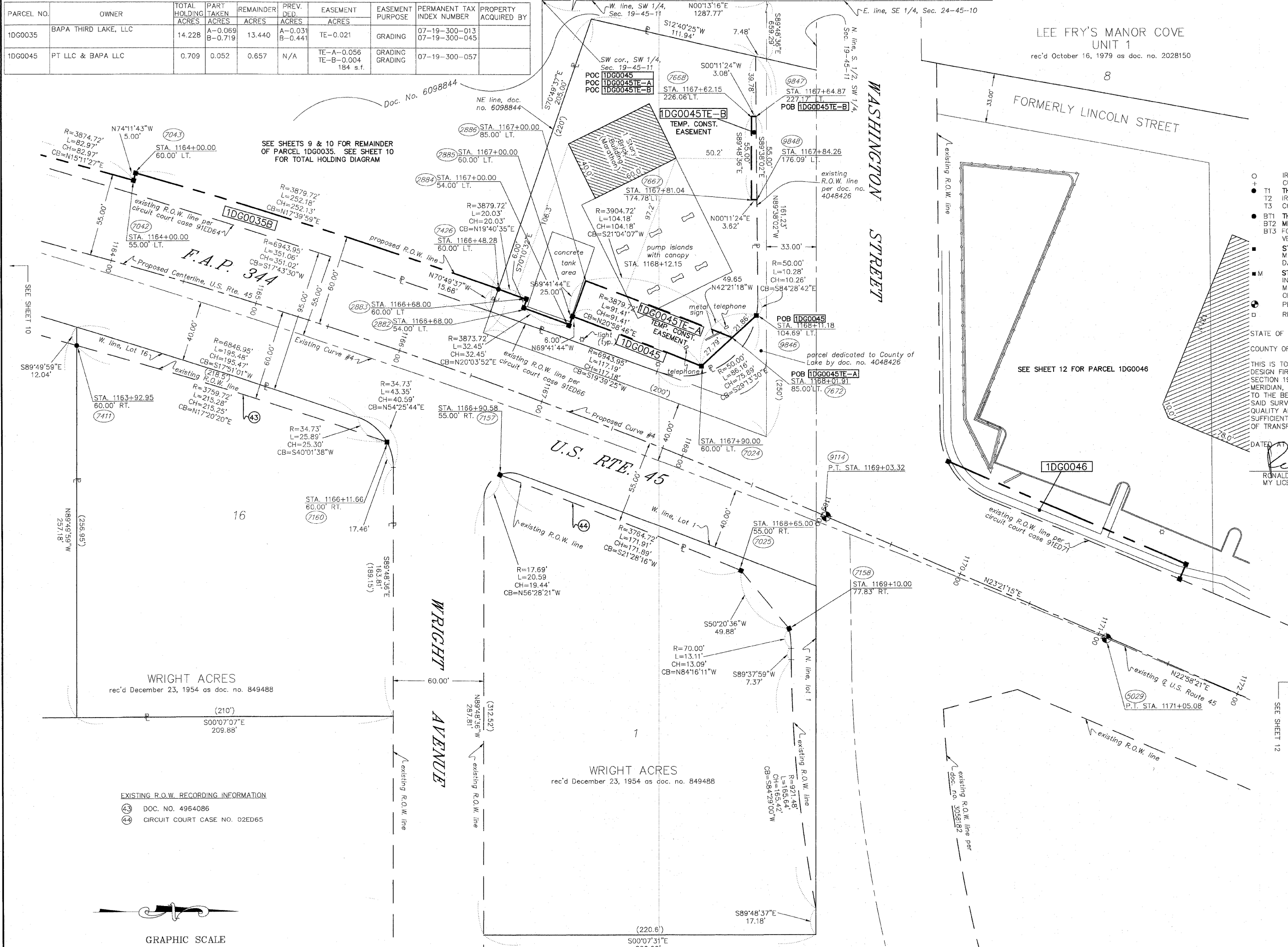

STATE OF ILLINOIS }
COUNTY OF WILL }

THIS IS TO CERTIFY THAT RUETTIGER, TONELLI AND ASSOCIATES, AN ILLINOIS DESIGN FIRM, HAS SURVEYED THE PLAT OF HIGHWAYS SHOWN HEREON IN SECTION 19, TOWNSHIP 45 NORTH, RANGE 11 EAST OF THE THIRD PRINCIPAL MERIDIAN, LAKE COUNTY, THAT THE SURVEY IS TRUE AND COMPLETE AS SHOWN TO THE BEST OF MY KNOWLEDGE AND BELIEF; THAT THE PLAT CORRECTLY REPRESENTS SAID SURVEY, THAT ALL MONUMENTS FOUND AND ESTABLISHED ARE OF PERMANENT QUALITY AND OCCUPY THE POSITIONS SHOWN THEREON AND THAT THE MONUMENTS ARE SUFFICIENT TO ENABLE THE SURVEY TO BE RETRACED. MADE FOR THE DEPARTMENT OF TRANSPORTATION, STATE OF ILLINOIS.

DATED AT JOLIET, ILLINOIS THIS 25TH DAY OF July 2008 A.D.

Ronald F. Hodgen
RONALD F. HODGEN P.L.S. NO. 2630
MY LICENSE EXPIRES NOVEMBER 30, 2008



LEE FRY'S MARINER COMMERCIAL VILLAGE
rec'd June 24, 1991 as doc. no. 3032100

CURVE DATA TABLE		CURVE DATA TABLE	
Existing Curve No. 4		Proposed Curve No. 4	
Δ	08°25'00"	Δ	08°46'36"
D	00°49'54"	D	01°30'00"
T	508.90'	T	293.13'
L	1011.98'	L	585.11'
R	6888.95'	R	3819.72'
E	18.62'	E	11.23'
P.C. STA.	1160+93.10	P.C. STA.	1163+18.21
P.T. STA.	1171+05.08	P.T. STA.	1169+03.32
P.I. STA.	1166+00.00	P.I. STA.	1166+11.34

NOTE: BASIS OF BEARING IS THE ILLINOIS STATE PLANE COORDINATE SYSTEM EAST ZONE, NAD83.

RUETTIGER, TONELLI & ASSOCIATES, INC.
Land Surveyors/Engineers/Planners/Landscape Architects/C.I.S. Consultants
2174 ONEIDA STREET JOLIET, ILLINOIS 62435 PH. (815) 744-8600 FAX (815) 744-0101
2603 SOUTH WASHINGTON STREET SUITE 170 NAPERVILLE, ILLINOIS 60563 PH. (630) 420-7740 FAX (630) 420-7741

PLAT OF HIGHWAYS
STATE OF ILLINOIS
DEPARTMENT OF TRANSPORTATION
F.A.P. 344 (U.S. RTE. 45)
SECTION (46-IS & 47)WRS-2 LAKE COUNTY
PROJECT JOB NO. R91-022-01
STATION 1164+00 TO STATION 1172+00
SCALE: 1" = 30' SHEET 11 OF 16

BUREAU OF LAND ACQUISITION
201 WEST CENTER COURT
SCHAUMBURG, ILLINOIS 60196

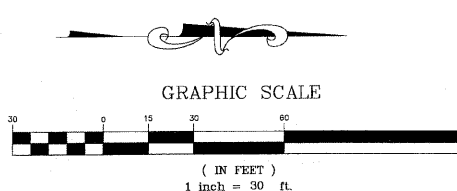

REVISION DATE	REVISION	PARCEL	TABLE	MADE BY	TLW
7-28-08					